CUORE MATTO
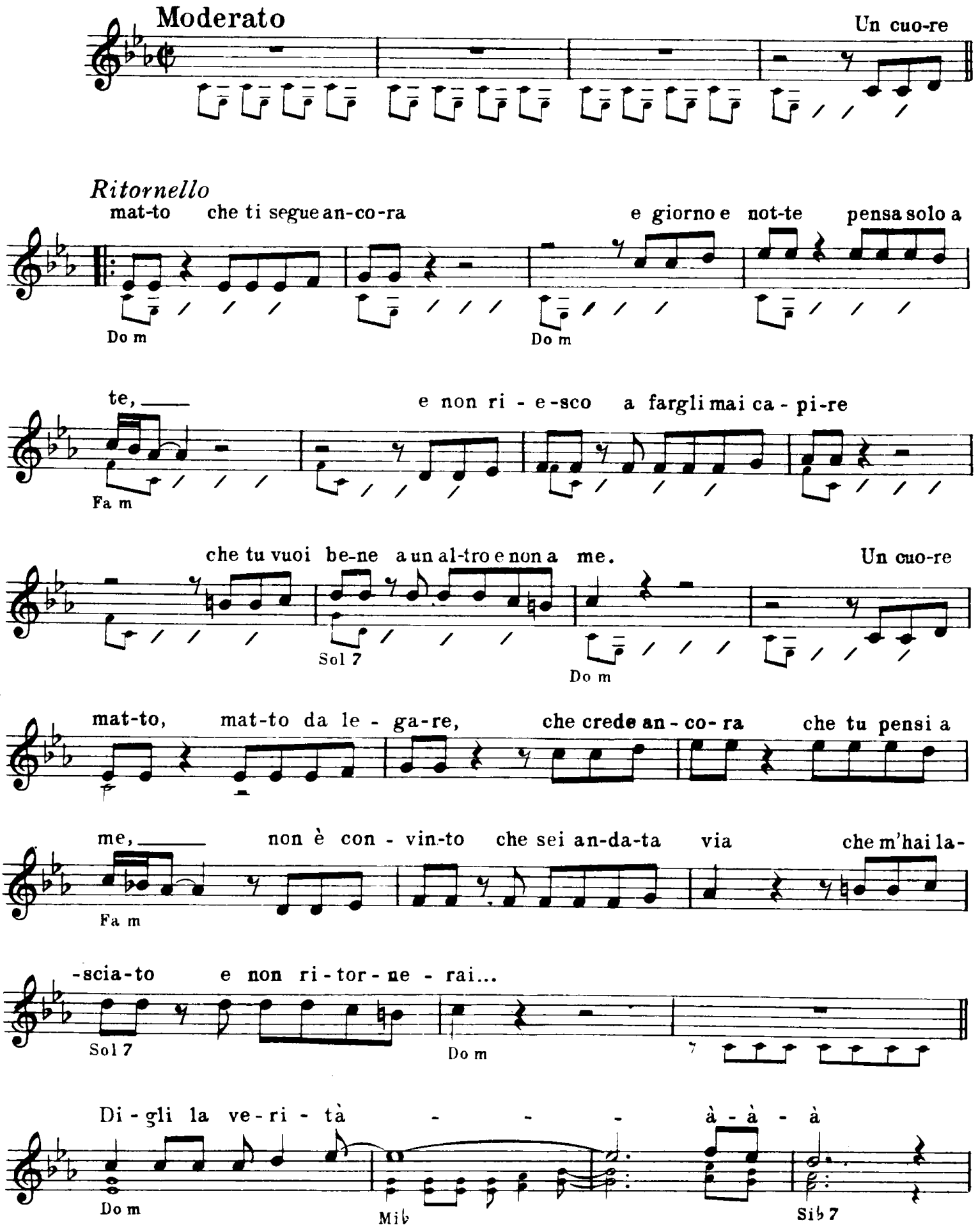
Testo di A. AMBROSINO
Musica di T. SAVIO