Hassapiko-Serviko

Griechenland

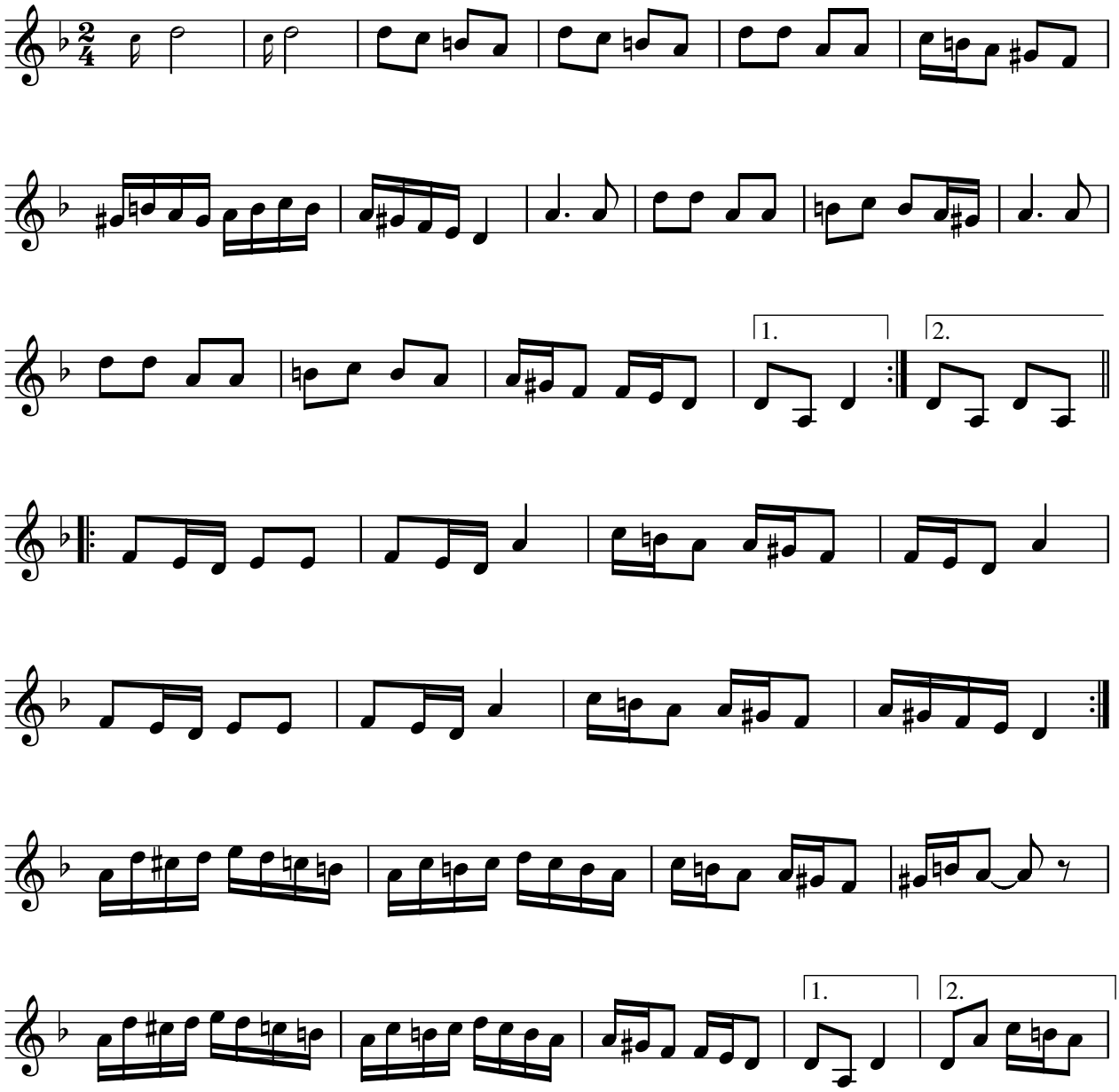

folgt Improvisationsteil, dann Abschluß

Violine, Santuria, Gitarre, Baß
d - Bordun, Achtel