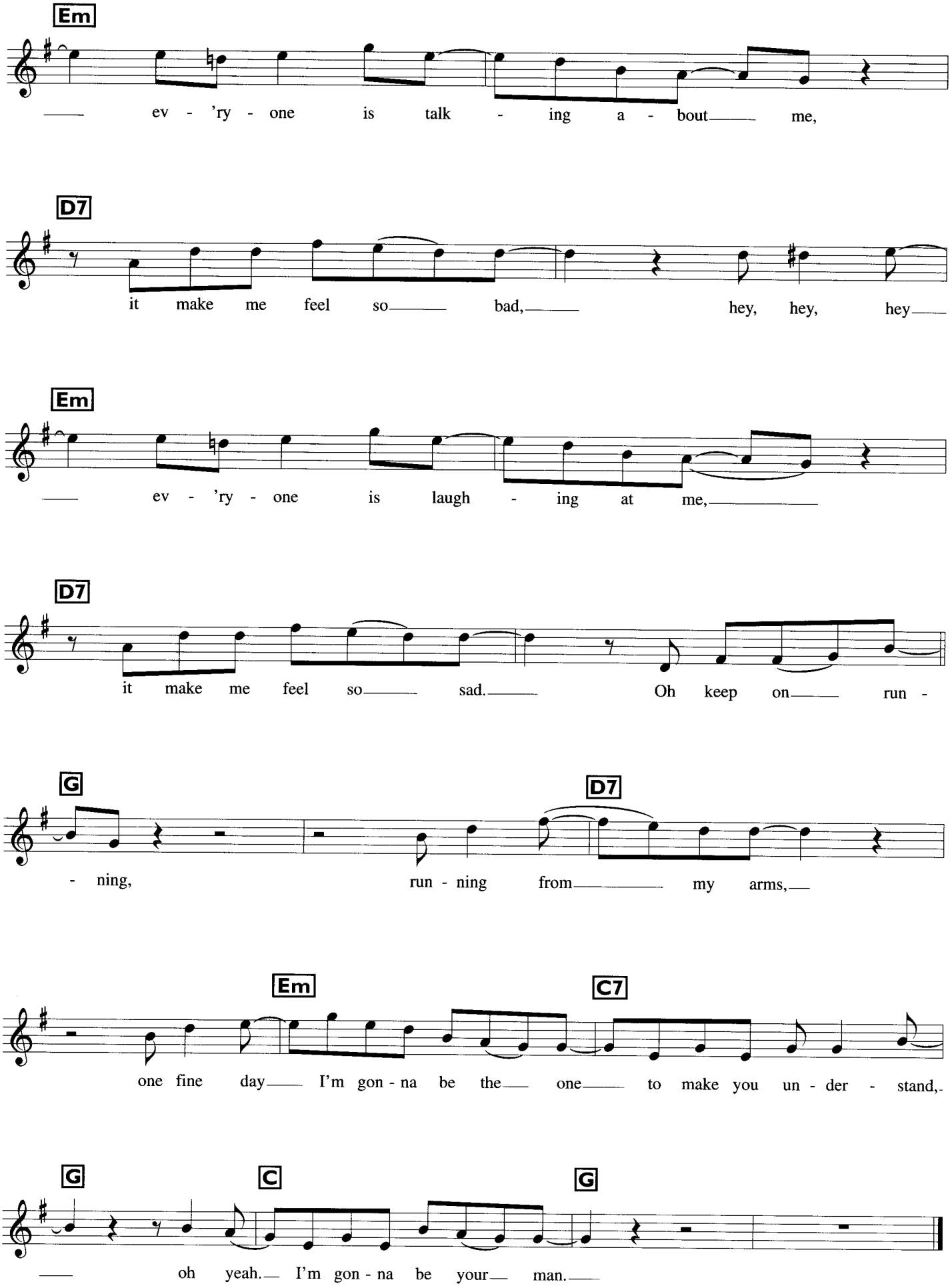
Em
ev - 'ry - one is talk - ing a - bout me,
D7
it make me feel so bad, hey, hey, hey
Em
ev - 'ry - one is laugh - ing at me,
D7
it make me feel so sad. Oh keep on run -
G
D7
- ning, run - ning from my arms,
Em
C7
one fine day I'm gon - na be the one to make you un - der - stand,
G
C
G
oh yeah. I'm gon - na be your man.