(Transcribed by J. Gilbert jgils@videotron.ca)

Ballad - Harmon Mute Solo

ALL OF ME

(The Trumpet Album - Savoy SJL 2237)
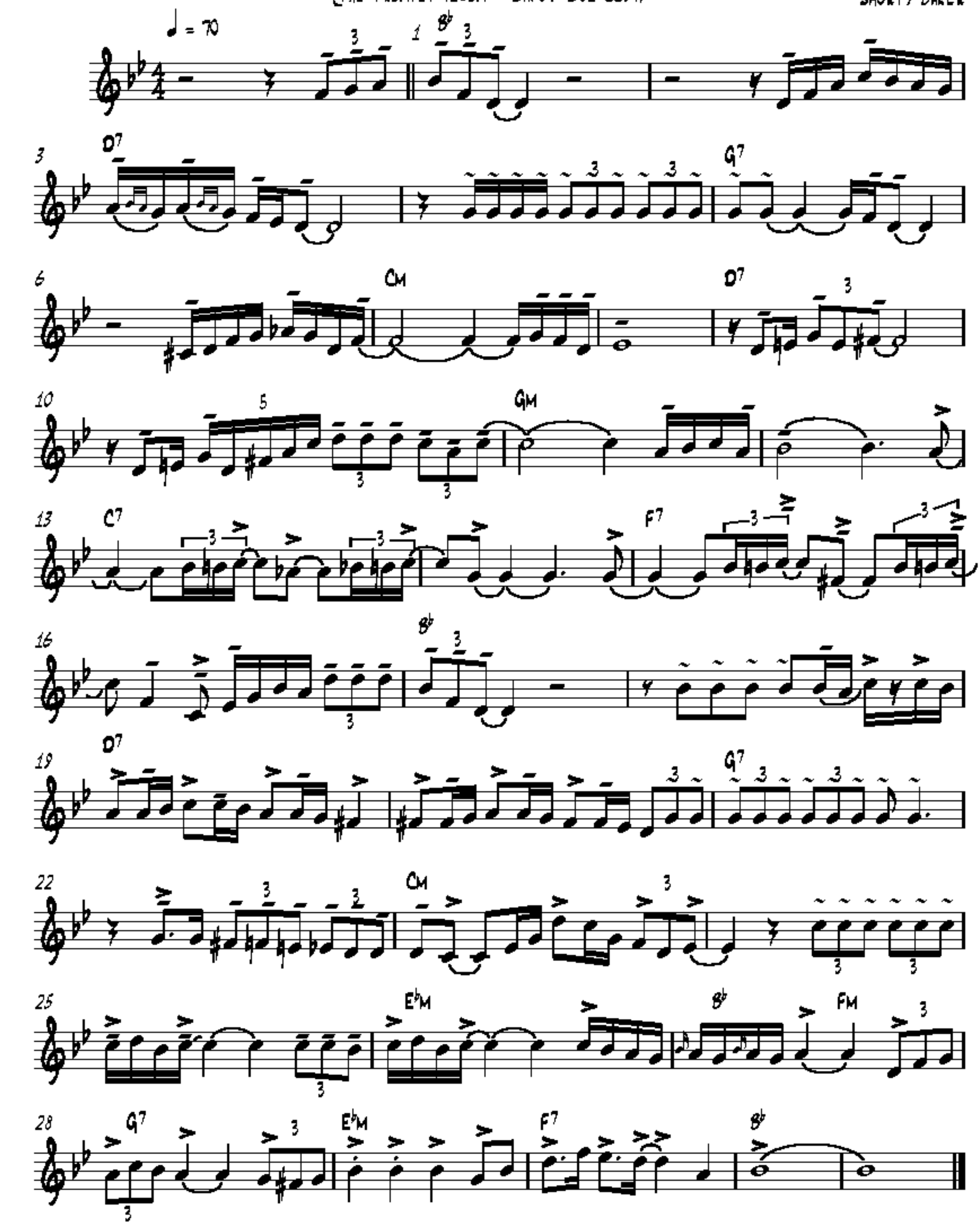
Shorty Baker