The Beatles

1962 - 1974

Contents

1. All I've Got To Do 6
2. Please Please Me 8
3. Love Me Do 10
4. All My Loving 11
5. P.S. I Love You 12
6. Bad To Me 14
7. Do You Want To Know A Secret 16
8. Don't Bother Me 17
9. Ask Me Why 18
10. Hello Little Girl 20
11. Hold Me Tight 21
12. I Call Your Name 22
13. From Me To You 23
14. I Want To Hold Your Hand 24
15. I'll Get You 26
16. I'll Keep You Satisfied 28
17. I'll Be On My Way 30
18. I Saw Her Standing There 31
19. I'm In Love 32
20. It Won't Be Long 33
21. Little Child 34
22. Love Of The Loved 35
23. Not A Second Time 36
24. This Boy 37
25. She Loves You 38
26. Thank You Girl 40
27. Tips Of My Tongue 42
28. Misery 43
29. Any Time At All 44
30. And I Love Her 45
31. Baby's In Back 46
32. From A Window 47
33. Can't Bue Me Love 48
34. Eight Days A Week 50
35. Every Little Thing 51
36. That Means A Lot 52
37. The Inner Light 54
38. A Hard Day's Night 55
39. I Don't Want To See You Again 56
40. I Don't Want To Spoil The Party 57
41. I Should Have Known Better 58
42. If I Fell 60
43. I Wanna Be Your Man 62
44. I'll Be Black 63
45. I'm Happy Just To Dance With You 64

46. I'll Cry Instead 66
47. I'll Follow The Sun 68
48. I'm A Loser 69
49. It's For You 70
50. Like Dreamers Do 71
51. No Replay 72
52. Nobody I Know 73
53. She's A Woman 74
54. Tell Me Why 75
55. There's A Place 76
56. What You're Doing 77
57. World Without Love 78
58. Things We Said Today 79
59. When I Get Home 80
60. You Can't Do That 82
61. Another Girl 83
62. Day Tripper 84
63. Help 86
64. Drive My Car 88
65. I Need You 89
66. If I Needed Someone 90
67. I'm Down 92
68. Girl 93
69. I'm Looking Through You 94
70. In My Life 96
71. It's Only Love 97
72. I've Just Seen A Face 98
73. The Night Before 99
74. Norwegian Wood 100
75. Nowhere Man 101
76. Run For Your Life 102
77. Tell Me What You See 103
78. Think For Yourself 104
79. Ticket To Ride 105
80. We Can Work It Out 106
81. The Word 107
82. Michelle 108
83. What Goes On 110
84. Yes It Is 111
85. Yesterday 112
86. You Like Me Too Much 113
87. You're Going To Lose That Girl 114
88. You've Got To Hide Your Love Away 115
89. Doctor Robert 116
90. And Your Bird Can Sing 118
91. Eleanor Rigby 119
92. Good Day Sunshine 120
93. Got To Get You Into My Life 122
94. Here There And Everywhere 123
95. I Want To Tell You 124
96. For No One 126
97. I'm Only Sleeping 128

98. Love You To 129
99. Paperback Writer 130
100. Rain 131
101. Taxman 132
102. Tomorrow Never Knows 133
103. Yellow Submarine 134
104. She Said She Said 135
105. All You Need Is Love 136
106. Being For The Benefit Of Mr.Kite 137
107. Baby You're A Rich Man 138
108. I Feel Fine 139
109. A Day In The Life 140
110. Fixing A Hole 142
111. The Fool On The Hill 144
112. Getting Better 145
113. Good Morning, Good Morning 146
114. Hello Goodbye 147
115. I Am The Warlus 148
116. Lovely Rita 150
117. Magical Mystery Tour 152
118. Penny Lane 154
119. Sgt. Pepper's Lonely Hearts Club Band 156
120. She's Leaving Home 158
121. Strawberry Fields Forever 160
122. Blue Jay Way 162
123. Lucy In The Sky With Diamonds 163
124. When I'm Sixty Four 164
125. With A Little Help From My Friends 166
126. Within You Without You 168
127. Your Mother Should Know 170
128. Don't Pass Me By 172
129. For You Blue 174
130. Across The Universe 176
131. All Together Now 178
132. Back In The U.S.S.R. 180
133. You Know My Name (Look Up The Number) 182
134. Flying 184
135. Birthday 185
136. Blackbird 186
137. The Continuing Story Of Bungalow Bill 187
138. Cry Baby Cry 188
139. Dear Prudence 190
140. Everybody's Got Something To Hide Except Me And My Monkey 192
141. Glass Onion 193
142. Happiness Is A Warm Gun 194
143. Helter Skelter 196
144. Good Night 198
145. Hey Bulldog 199
146. Honey Pie 200
147. I'm So Tired 202
148. It's All Too Much 204
149. Lady Madonna 206

150. Julia 208
151. Martha My Dear 210
152. I Will 212
153. Only A Northern Song 213
154. Mother Nature's Son 214
155. Ob-La-Di, Ob-La-Da 215
156. Rocky Raccoon 216
157. Sexy Sadie 218
158. Step Inside Love 220
159. Wild Honey Pie 221
160. Why Don't We Do If In The Road 222
161. Because 223
162. While My Guitar Gently Weeps 224
163. Savoy Truffle 226
164. Piggies 228
165. Old Brown Shoe 230
166. Long Long Long 232
167. Yer Blues 234
168. Carry That Weight 236
169. Come Together 237
170. Don't Let Me Down 238
171. The Ehd 240
172. Get Back 241
173. Golden Slumbers 242
174. Goodbye 243
175. Her Majesty 244
176. I Want You 245
177. Maxwell's Silver Hammer 246
178. Mean Mr. Mustard 248
179. Polythene Pam 249
180. She Came In Trought The Bathroom Window 250
181. Oh! Darling 251
182. Here Comes The Sun 252
183. Octupus's Garden 254
184. Something 256
185. Two Of Us 258
186. You Never Give Me Your Money 260
187. Sun King 262
188. Oo You 263
189. Maggie Mae 264
190. The Long And Winding Road 265
191. I Me Mine 266
192. Dig A Pony 268
193. Dig It 270
194. One After 909 272
195. Let It Be 274
196. Hey Jude 276
197. The Ballad Of John And Yoko 278
198. Power To The People 280
199. Give Peace A Chance 281
200. Revolution 282
201. I've Got A Feeling 284

All I've Got To Do.

John Lennon and Paul McCartney.

Copyright 1963 Northern Songs Limited, 19 Upper Brook Street, London W1.
All rights reserved. International copyright secured.

(Organ: Registration No. 4)

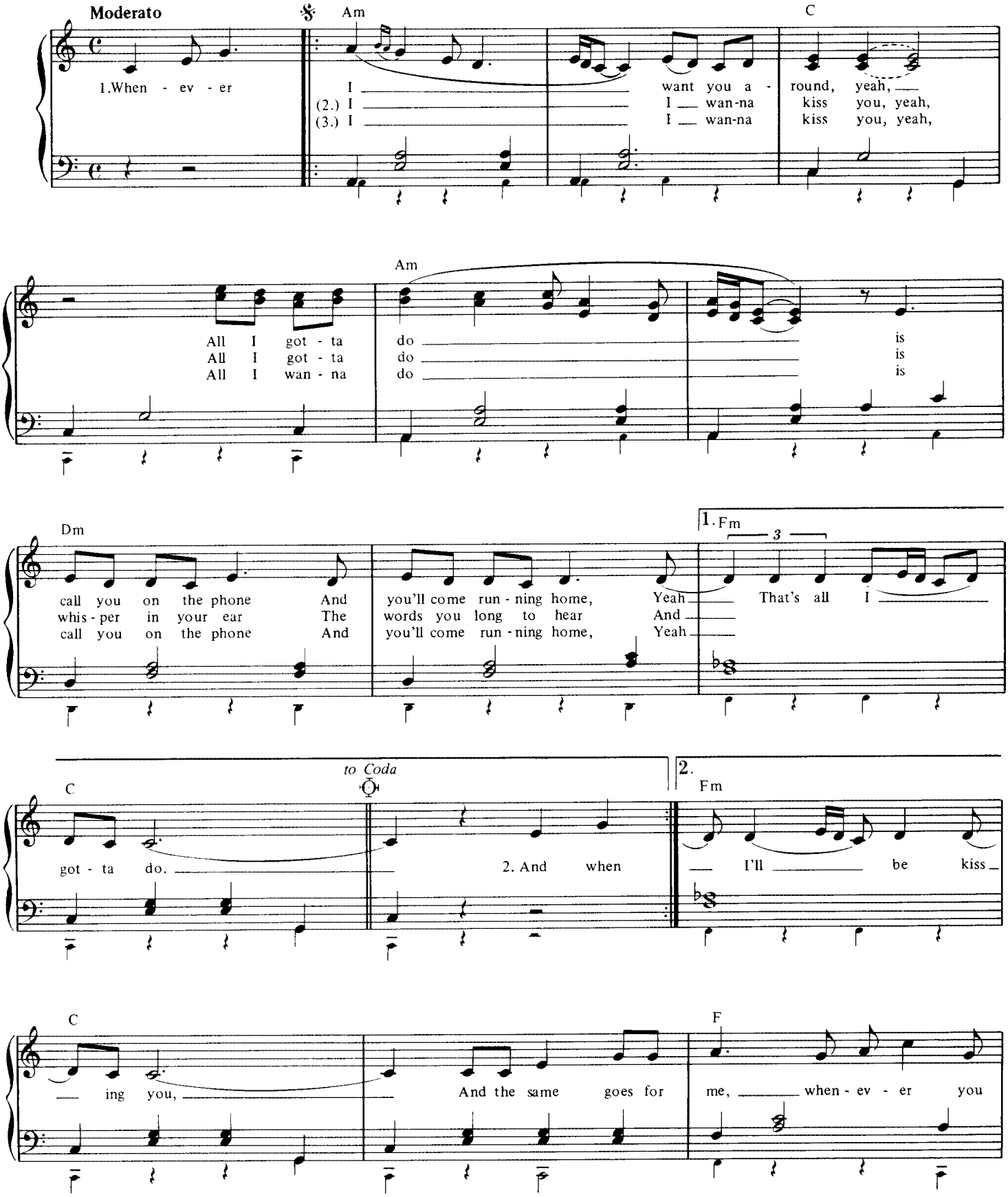

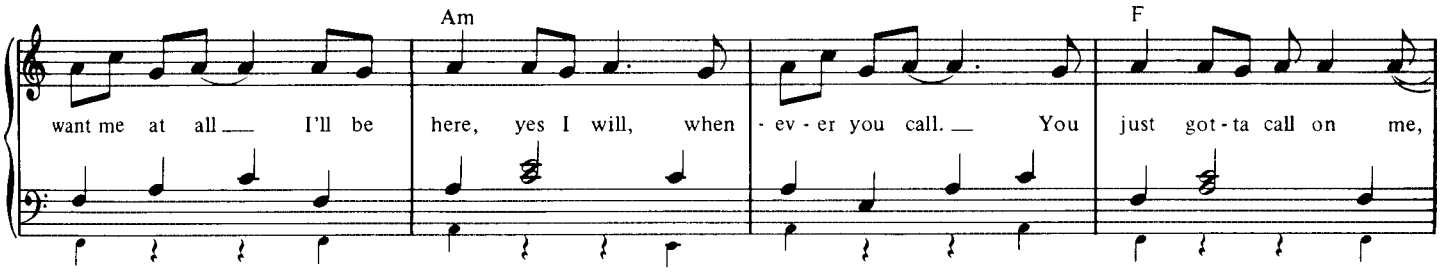
Am
F
want me at all — I'll be here, yes I will, when - ev - er you call. — You just got - ta call on me,

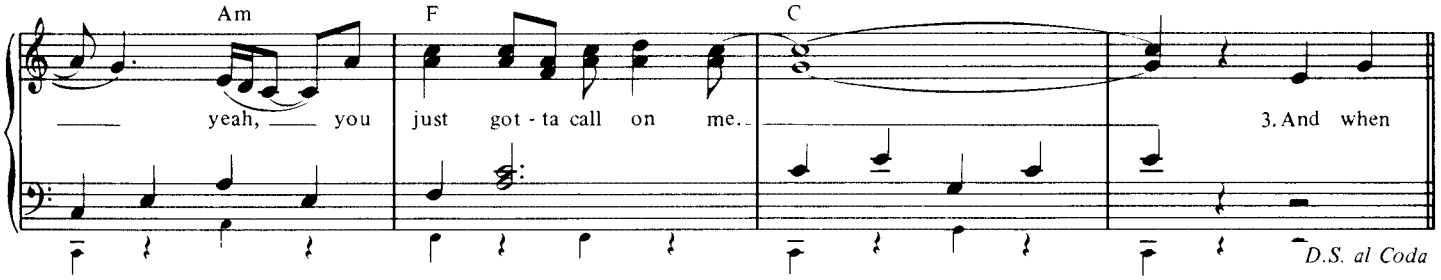
Am
F
C
— yeah, — you just got - ta call on me. — 3. And when
D.S. al Coda

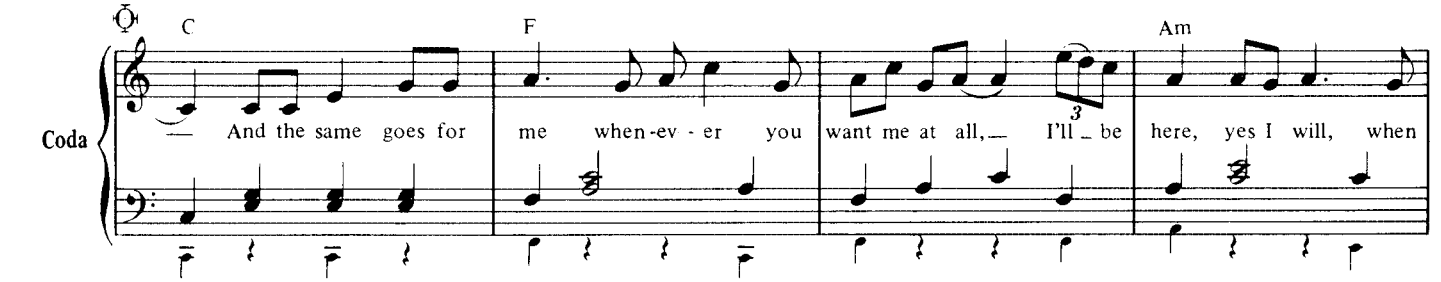
Coda
C
F
Am
— And the same goes for me when-ev - er you want me at all, — I'll — be here, yes I will, when

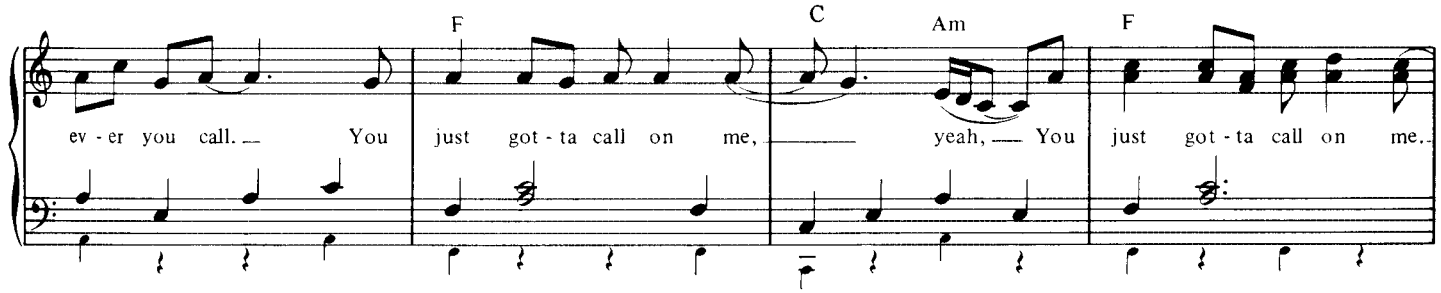
F
C
Am
F
ev - er you call. — You just got - ta call on me, — yeah, — You just got - ta call on me.

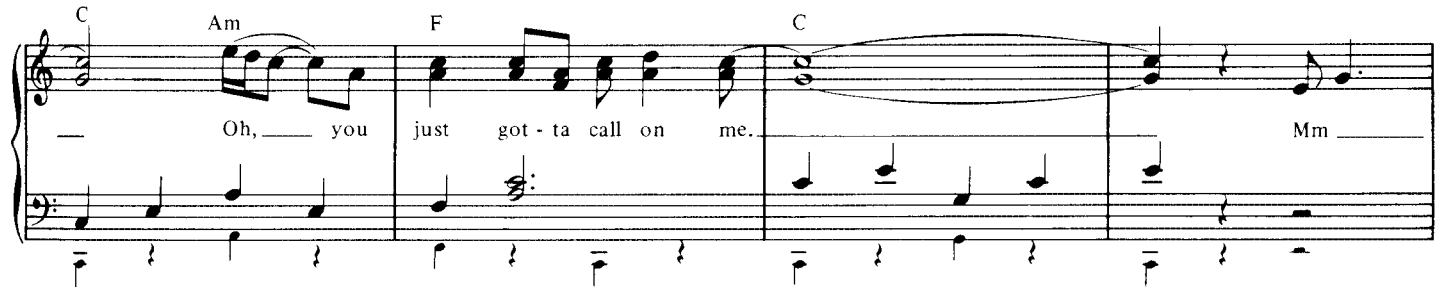
C
Am
F
C
— Oh, — you just got - ta call on me. — Mm

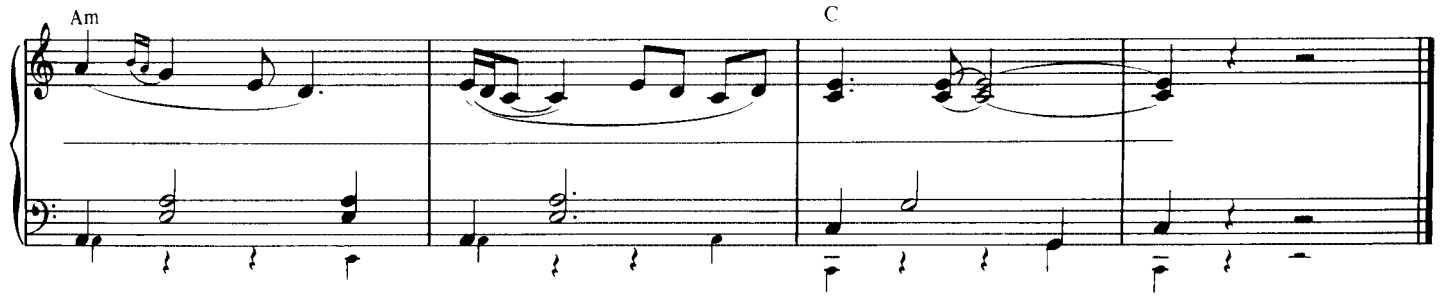
Am
C

Please Please Me.

John Lennon and Paul McCartney.

© Copyright 1962 Dick James Music Limited, 5 Theobalds Road, London WC1.
All rights reserved. International copyright secured.

(Organ: Registration No. 5)

Moderato

E A E G A B

1.3. Last night I said these words to my _____ girl,
2. You don't need me to show the way _____ love,

E A E

"I know you nev - er e - ven try _____ girl.
Why do I al - ways have to say _____ love.

Come

A F♯m C♯m A

on, come on, come on, come on. Please

E A B *to Coda* E 1. A B7

please me, oh yeh, like I please you. _____

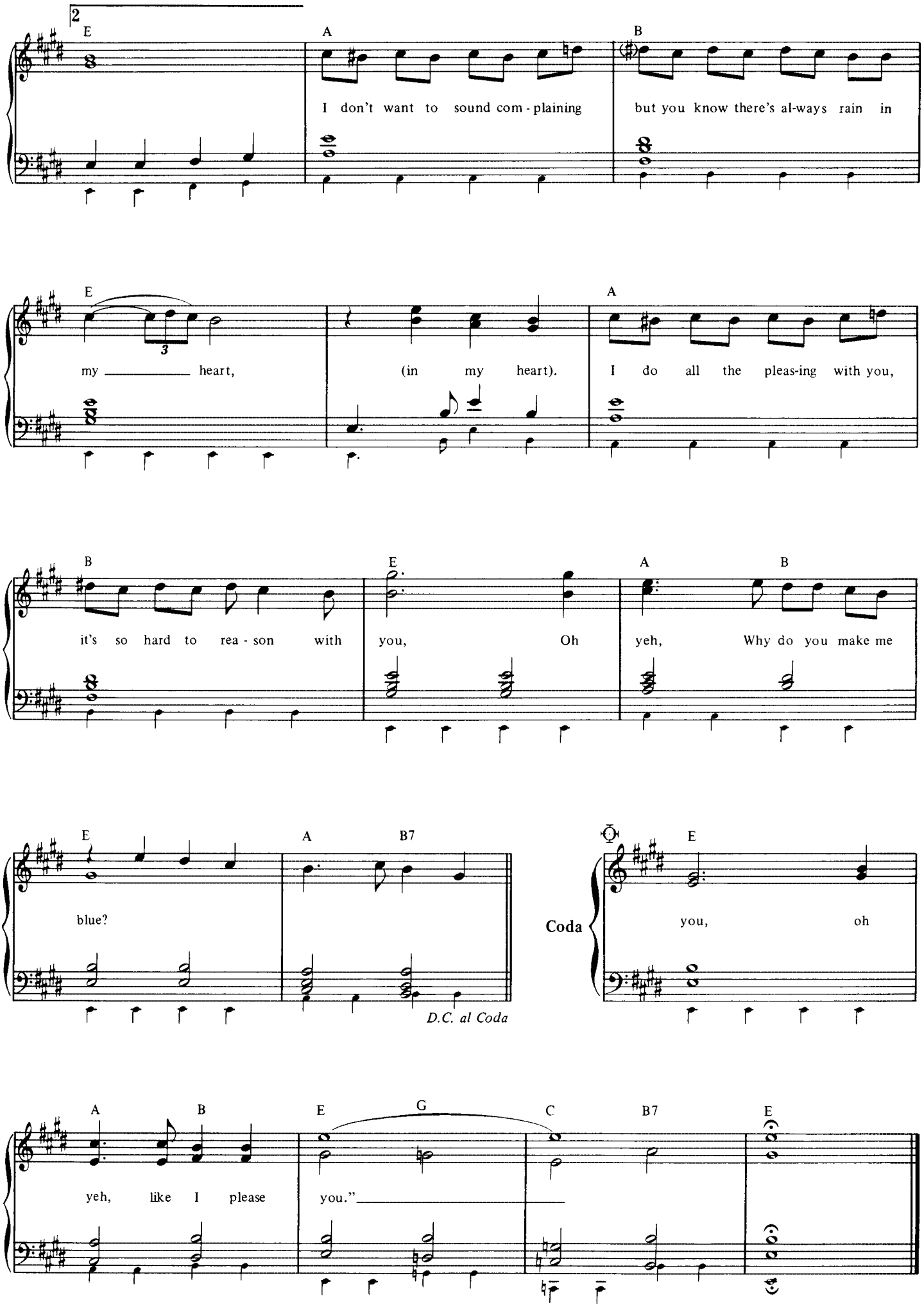
2
E
A
B
I don't want to sound com - plaining
but you know there's al-ways rain in
E
A
my heart,
(in my heart).
I do all the pleas-ing with you,
B
E
A
B
it's so hard to rea - son with
you,
Oh
yeh,
Why do you make me
E
A
B7
blue?
D.C. al Coda
Coda
E
you,
oh
A
B
E
G
C
B7
E
yeh, like I please
you."

Love Me Do.

John Lennon and Paul McCartney.

Copyright 1962 MPL Communications Limited, 1 Soho Square, London W1.
All rights reserved. International copyright secured.

(Organ: Registration No. 4)

Moderato

G C G C

G C G C G

Love, love me do, You know I love you. I'll al - ways be true,

C G *to Coda*

so please Love me do.

C G 1. C 2. G D

oo Love me do. Some - one to

C G G D

love. Some - bo - dy new, Some - one to love,

C G

Some - one like you.

D.S. al Coda

Coda C G

Oo Love me do.

(repeat and fade)

All My Loving.

John Lennon and Paul McCartney.

© Copyright 1963 Northern Songs Limited, 19 Upper Brook Street, London W1.
All rights reserved. International copyright secured.

(Organ: Registration No. 3)

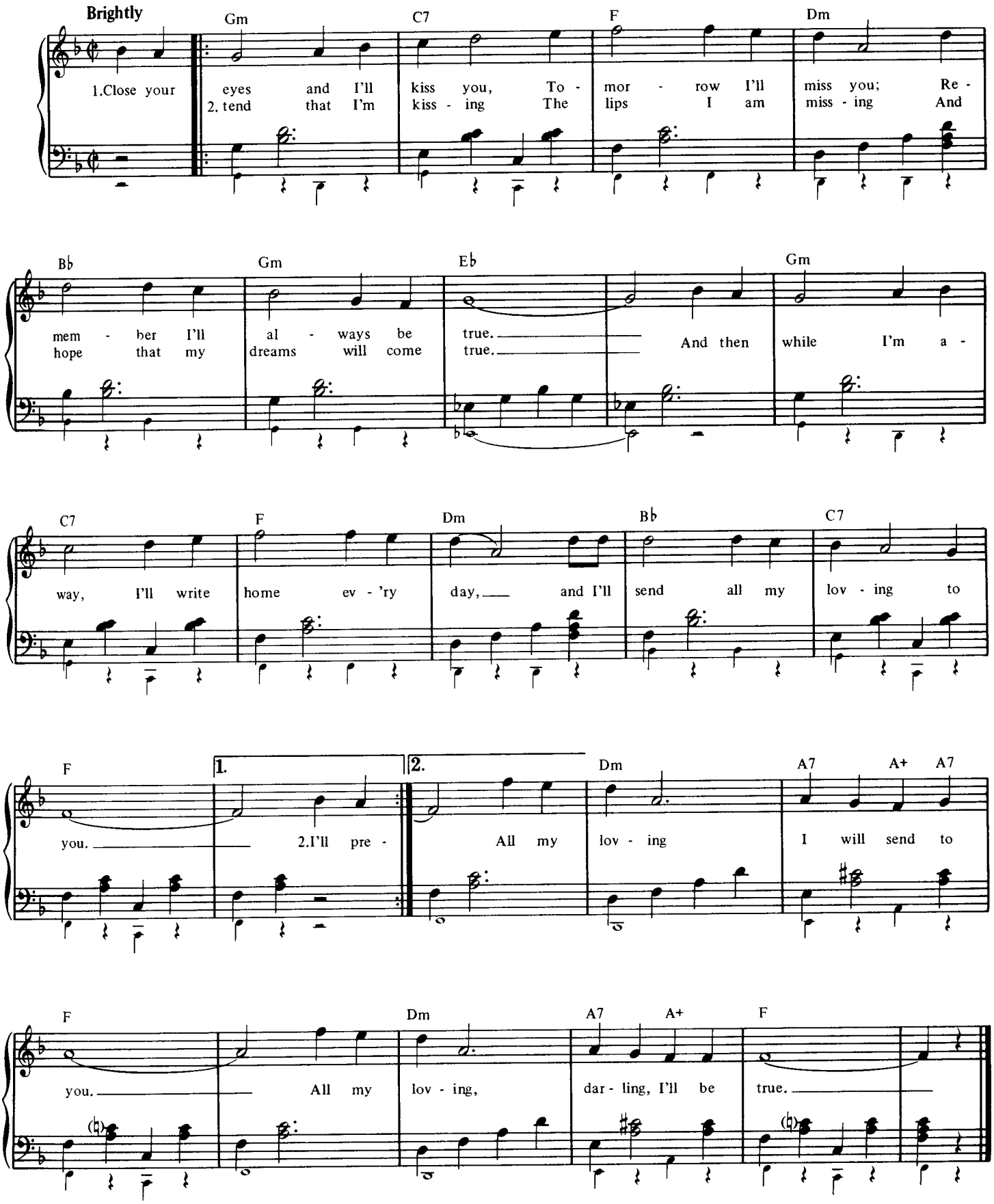

P.S. I Love You.

John Lennon and Paul McCartney.

Copyright 1962 MPL Communications Limited, 1 Soho Square, London W1.
All rights reserved. International copyright secured.

(Organ: Registration No. 3)

Moderately fast

G C♯7 D G C♯7 D

As I write this let - ter, send my love to you. Re-

G C♯7 D D A7 D

mem - ber that I'll al - ways be in love with you.

D Em D A7

1.3.Trea - sure these few words 'til we're to - geth - er; Keep all my love for -
2. I'll be com - ing home a - gain to you, love; Un - til the day I

Bm A7 B♭ C

ev - er. P. S. I love you you you
do, love, P. S. I love you you you

D G D

you.
you.

As I write this let - ter,

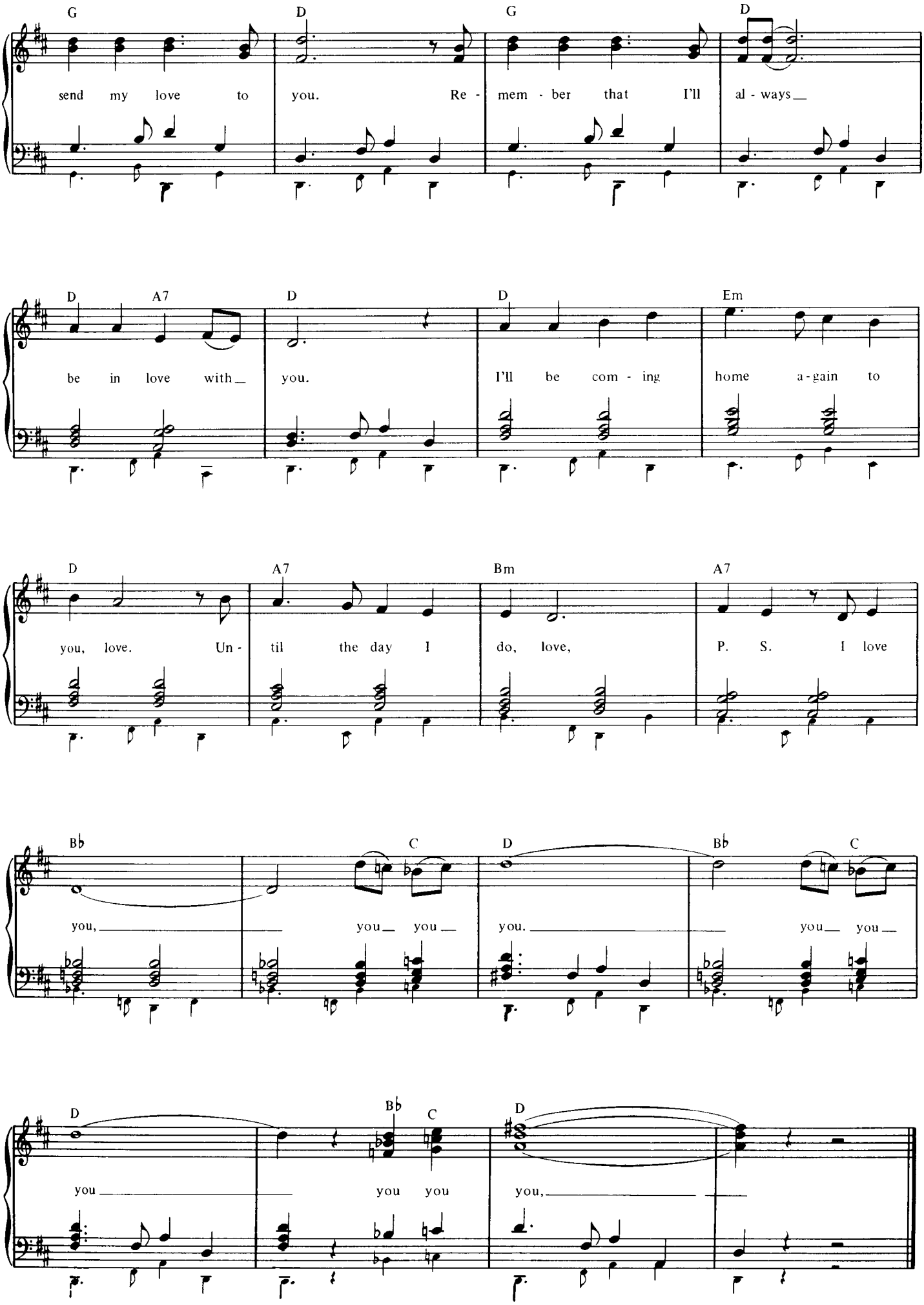
G D G D
send my love to you. Re - mem - ber that I'll al - ways
D A7 D D Em
be in love with you. I'll be com - ing home a - gain to
D A7 Bm A7
you, love. Un - til the day I do, love, P. S. I love
Bb C D Bb C
you, you you you. you you
D Bb C D
you you you you, you,

Bad To Me.

John Lennon and Paul McCartney.

© Copyright 1963 Northern Songs Limited, 19 Upper Brook Street, London W1.
All rights reserved. International copyright secured.

(Organ: Registration No. 7)

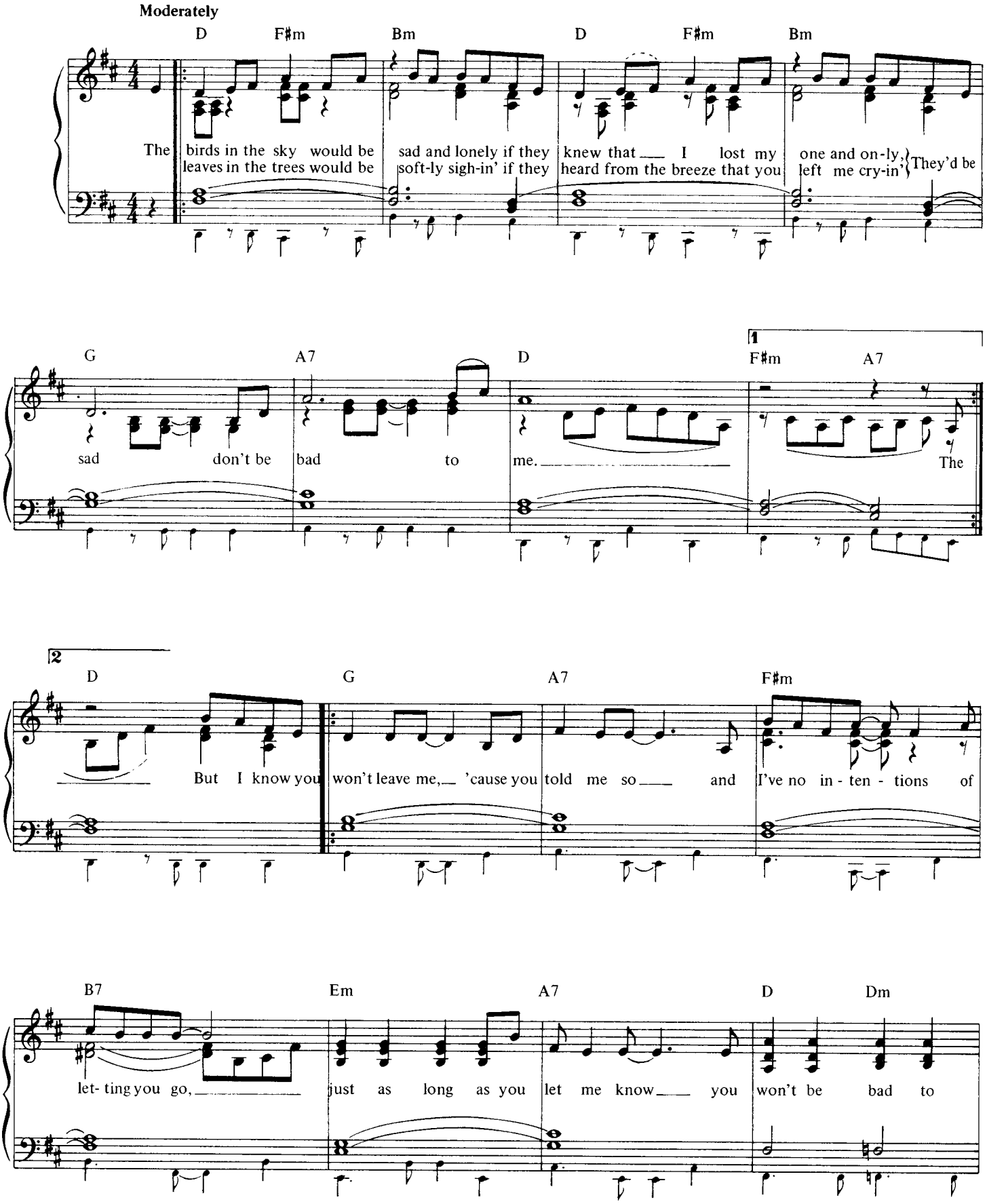

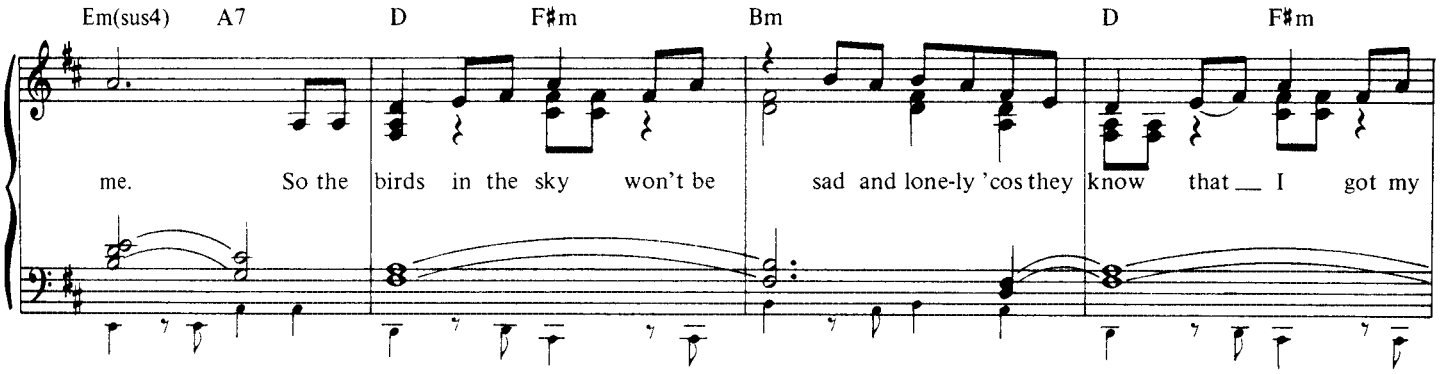
Em(sus4) A7 D F♯m Bm D F♯m
me. So the birds in the sky won't be sad and lone-ly 'cos they know that I got my

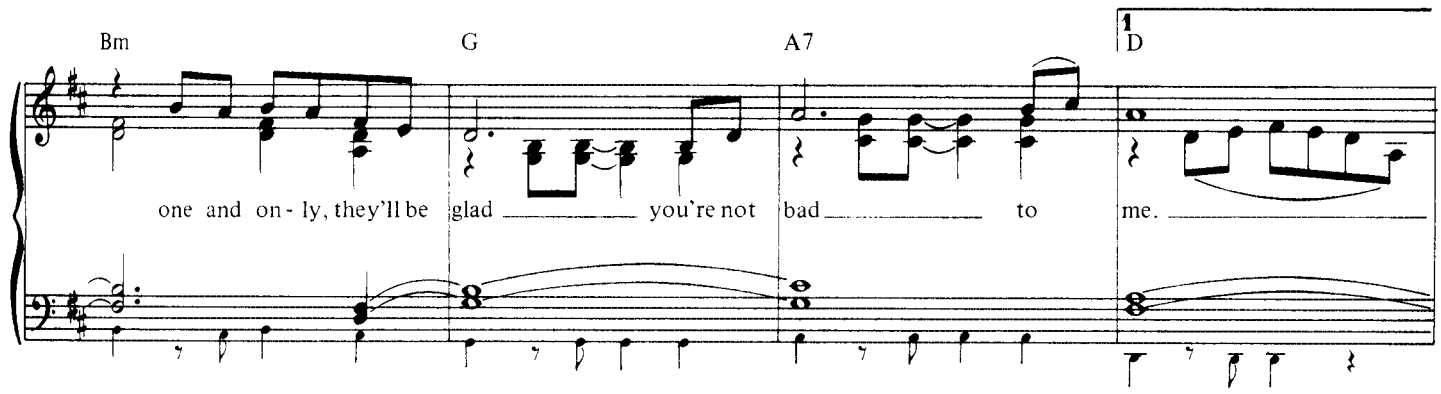
Bm G A7 1 D
one and on - ly, they'll be glad you're not bad to me.

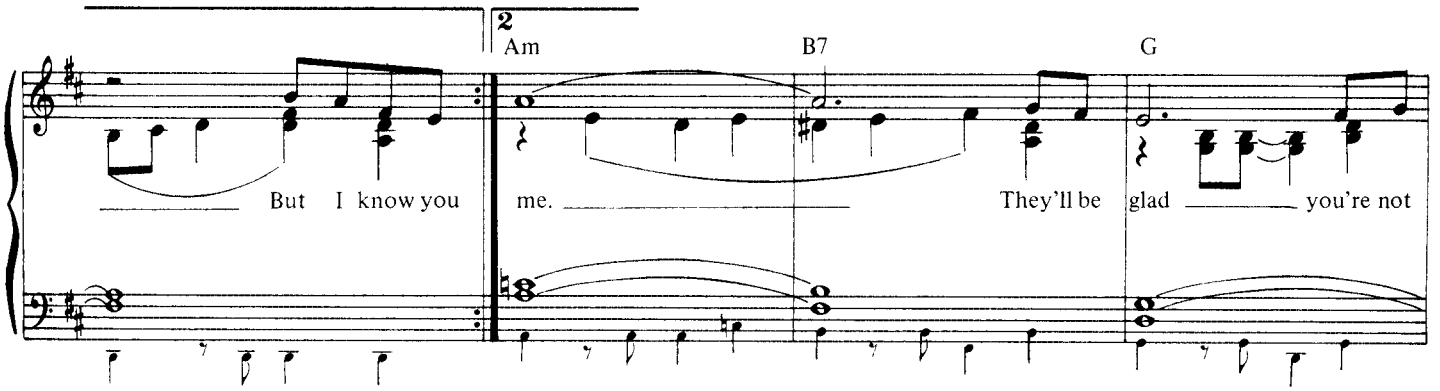
2 Am B7 G
But I know you me. They'll be glad you're not

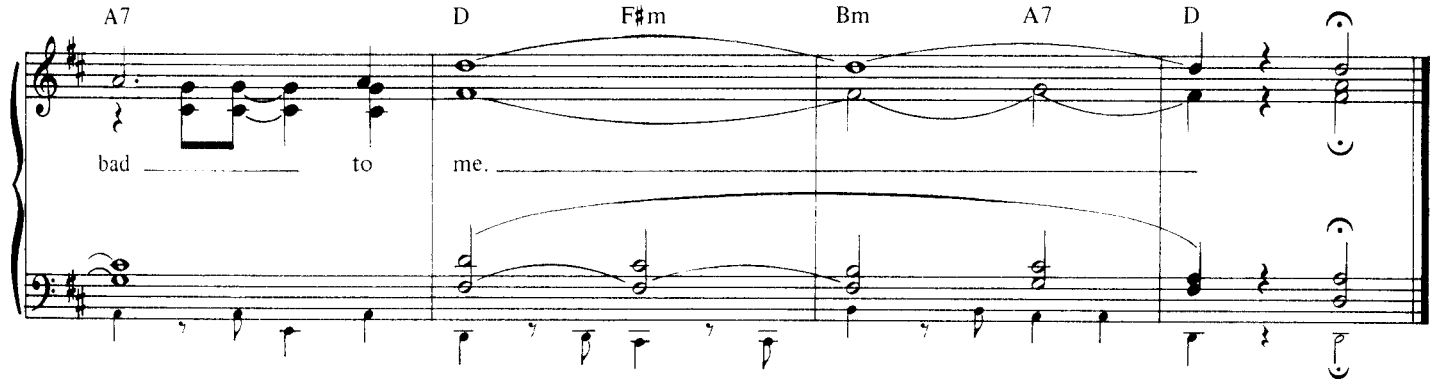
A7 D F♯m Bm A7 D
bad to me.

Do You Want To Know A Secret.

John Lennon and Paul McCartney.

© Copyright 1963 Northern Songs Limited, 19 Upper Brook Street, London W1.
All rights reserved. International copyright secured.

(Organ: Registration No. 6)

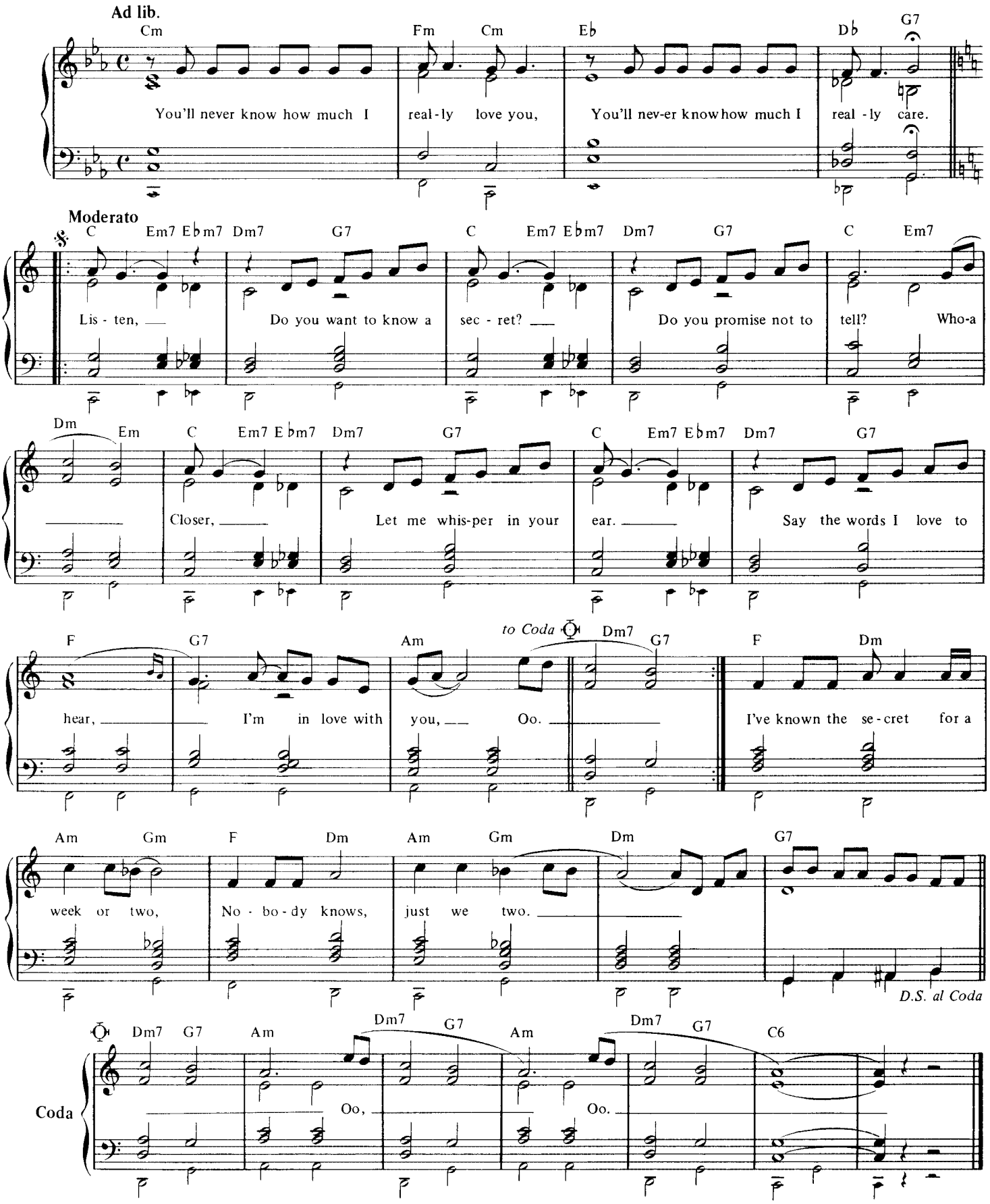

Don't Bother Me.

George Harrison.

Copyright 1963 Jaep Music Ltd. Assigned 1976 to Dick James Music Ltd., 5 Theobalds Road, London WC1.
All rights reserved. International copyright secured.

(Organ: Registration No. 2)

Fast 4

Em | Bm | Am | G | Em

1. Since she's been gone I want no - one to talk to me. It's not the same,
(2.) That she would leave me on my own. It's just not right,
(3.) Please don't come near just stay a - way. I'll let you know,

Bm | Am | D7 | G | G N.C. | Em

but I am to blame It's plain to see. So go a - way leave me a - lone,
when ev-'ry night I'm all a lone. I've got no time for you right now,
when she's come home Un - til that day. Don't come a - round, leave me a - lone,

to Coda

A7 | Em | 1. Em | 2. Em | D

Don't bo - ther me.
Don't bo - ther me.
2. I can't be - lieve I know I'll nev - er

Em7 | D7 | Em | D | Em7 | D7 | Em

be the same, If I don't get her back a - gain,

Bm | Am | C

Be - cause I know she'll al - ways be The on - ly

Em

girl for me. 3. But till she's here

D.S. al Coda

Coda

A7 | Em

don't bo - ther me.

(repeat and fade)

Ask Me Why.

John Lennon and Paul McCartney.

Copyright 1963 Dick James Music Limited, 5 Theobalds Road, London WC1.
All rights reserved International copyright secured.

(Organ: Registration No. 2)

Moderato

Eb | Ebmaj7 Fm7 | Gm7

1. I love you, (2.) mine,

Fm7 | Eb | Ebmaj7 Fm7

Can't you tell me things I want to know? And it's
My hap - pi - ness still makes me cry. And in

Gm7 | Fm7 | Eb

true, That it real - ly on - ly goes to show
time You'll un - der - stand the rea - son why.

G7 (5b) | Cm

That I know, that I I I, I Should
If I cry, it's not be - cause I'm sad. But you're the

1. Abm | F9 | Bb7 | Ebmaj7 Fm7

nev - er, nev - er, nev - er be blue. 2. Now you're

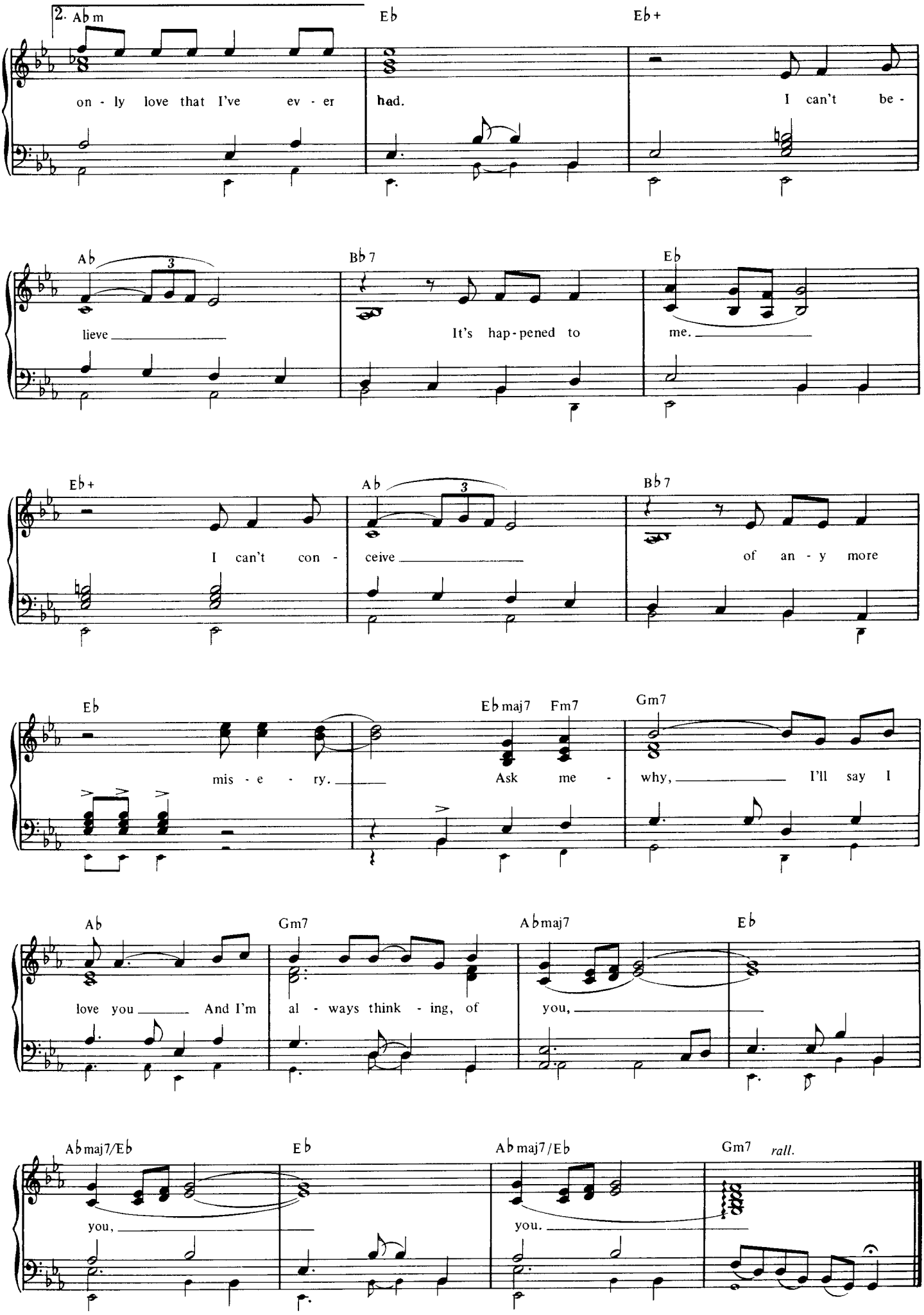
2. Ab m
on - ly love that I've ev - er
Eb
had.
Eb+
I can't be -
Ab
lieve
Bb 7
It's hap - pened to
Eb
me.
Eb+
I can't con -
Ab
ceive
Bb 7
of an - y more
Eb
mis - e - ry.
Eb maj7
Fm7
Ask me -
Gm7
why,
I'll say I
Ab
love you
And I'm
Gm7
al - ways think - ing, of
Ab maj7
you,
Eb
Ab maj7/Eb
you,
Eb
Ab maj7/Eb
you.
Gm7
rall.

Hello Little Girl.

John Lennon and Paul McCartney.

Copyright 1963 Northern Songs Limited, 19 Upper Brook Street, London W1.
All rights reserved. International copyright secured.

(Organ: Registration No. 5)

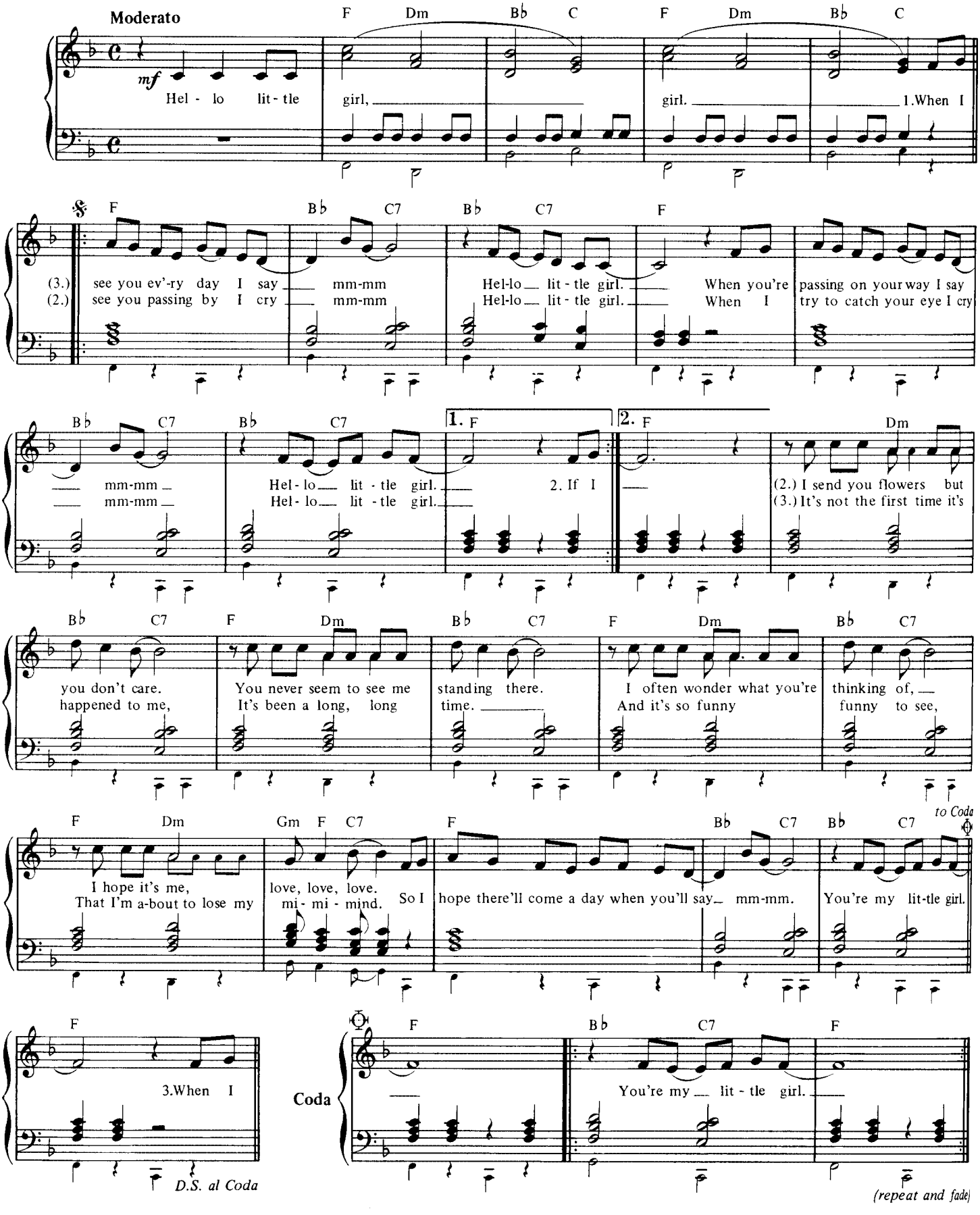

Hold Me Tight.

John Lennon and Paul McCartney.

Copyright 1963 Northern Songs Limited, 19 Upper Brook Street, London W1.
All rights reserved. International copyright secured.

(Organ: Registration No. 6)

Moderato

G7 C F D7

1. It feels so right now. Hold me tight, Tell me I'm the
2. Hold me tight, Let me go on
3. Hold me tight, Tell me I'm the
4. Hold me tight, Let me go on

mf

G7 C F7 D7 G7

on - ly one And then I might Nev - er be the lone - ly one.
lov - ing you To - night, to - night, Mak - ing love to on - ly you. So,
on - ly one And then I might Nev - er be the lone - ly one.
lov - ing you To - night, to - night, Mak - ing love to on - ly you.

C C7 F Fm C

hold me tight To - night, to - night, It's you,

Fm C 1. G7 2.3. Eb C Eb

you, you, you - oo - oo oo - oo. oo. Don't know what it means to

C F Dm D7 G7

hold you tight, Be - ing here a - lone to - night with you. It feels so right now.

4. Eb C Eb C

oo - oo oo, You oo oo.

rit.

I Call Your Name.

John Lennon and Paul McCartney.

© Copyright 1963 Northern Songs Limited, 19 Upper Brook Street, London W1.
All rights reserved. International copyright secured.

(Organ: Registration No. 1)

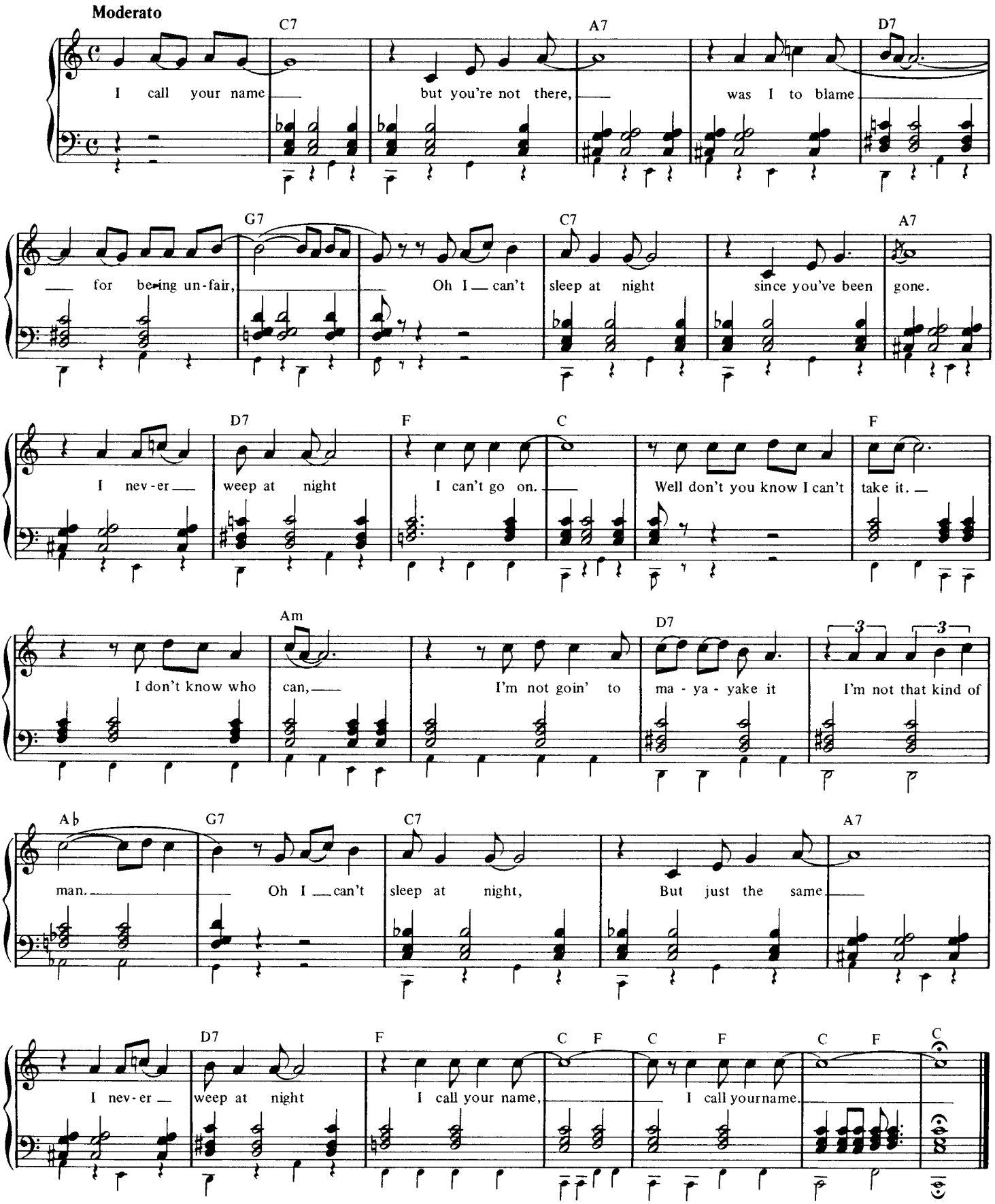

From Me To You.

John Lennon and Paul McCartney.

© Copyright 1963 Northern Songs Limited, 19 Upper Brook Street, London W1.
All rights reserved. International copyright secured.

(Organ: Registration No. 2)

Medium tempo with a beat

G Em G D7
1. If there's an-y-thing that you want, If there's an-y-thing I can do, Just
(2.) Ev'-ry-thing that you want, Like a heart that's oh so true, Just

C7 Em G D7 1. G Em 2. G
call on me and I'll send it a-long, with love from me to you. 2.I've got I got
call on me and I'll send it a-long, with love from me to you.

Dm7 G7 C G7 C Em7 A7
arms that long to hold you And keep you by my side I got lips that long to kiss you And

D7 D7+ G Em G
keep you sat-is-fied. If there's any-thing that you want, If there's any-thing I can

D7 C7 Em G D7 *to Coda* G
do, Just call on me and I'll send it a-long, with love from me to you.

D.S. al Coda

Coda G Em G+ G Em
to you, to you, to you.

I Want To Hold Your Hand.

John Lennon and Paul McCartney.

© Copyright 1963 Northern Songs Limited, 24 Bruton Street, London W1.
All rights reserved. International copyright secured.

(Organ: Registration No. 3)

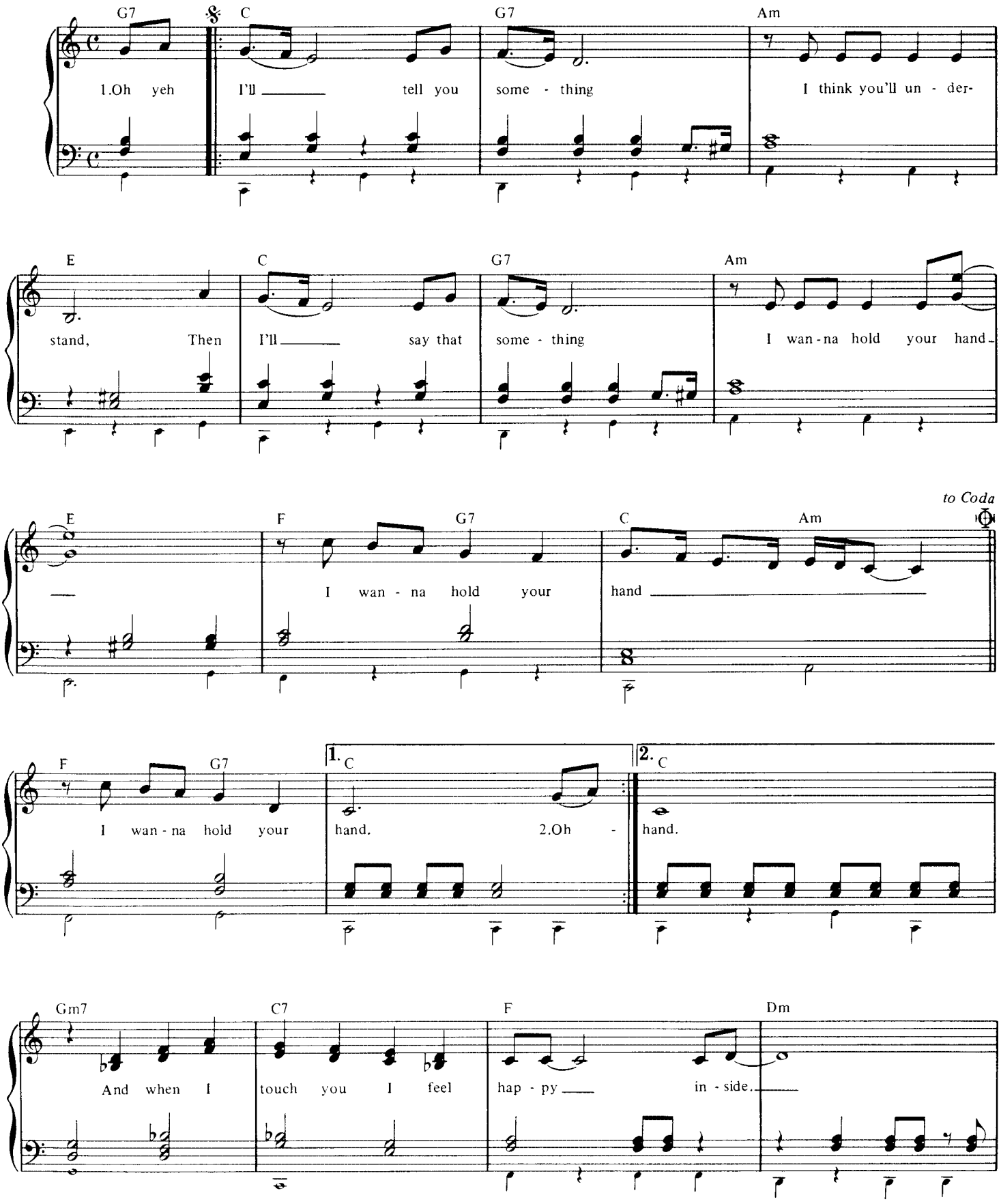

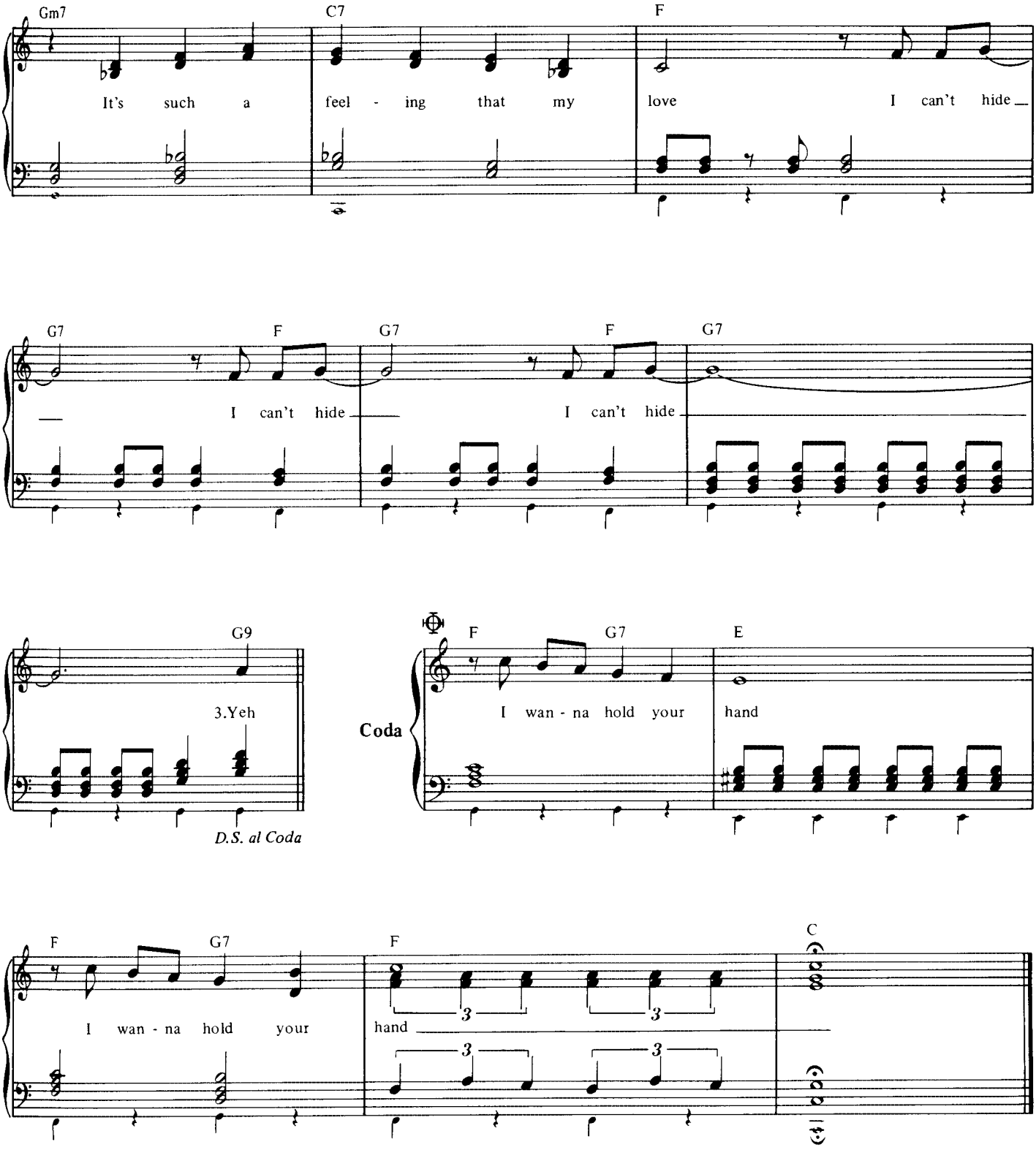

2. Oh please, say to me, you'll let me be your man,
And please, say to me, you'll let me hold your hand,
Now let me hold your hand, I wanna hold your hand.

3. Yeh you, got that something, I think you'll understand,
When I, feel that something, I wanna hold your hand,
I wanna hold your hand, I wanna hold your hand.

I'll Get You.

John Lennon and Paul McCartney.

© Copyright 1963 Northern Songs Limited, 19 Upper Brook Street, London W1.
All rights reserved. International copyright secured.

(Organ: Registration No. 7)

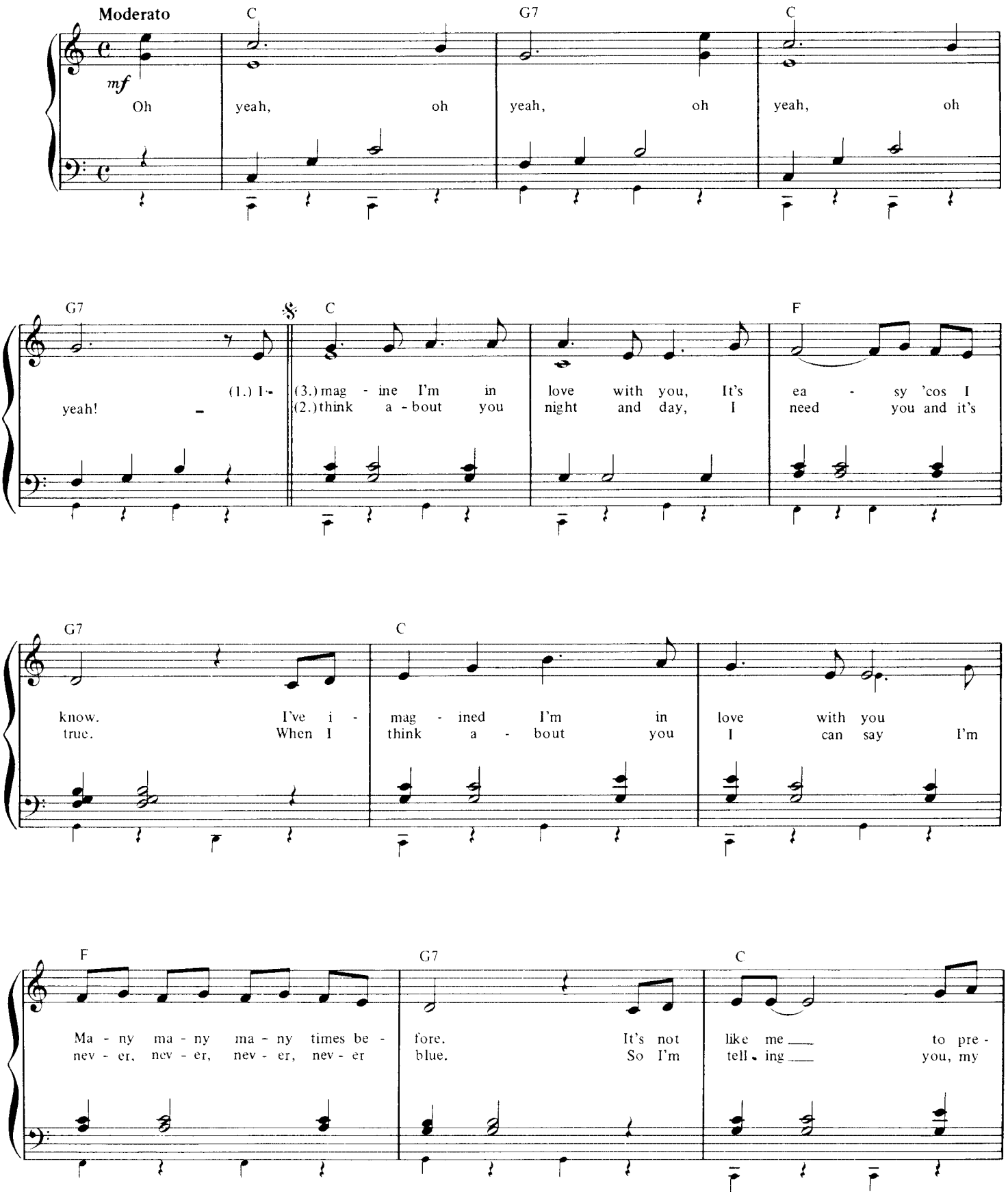

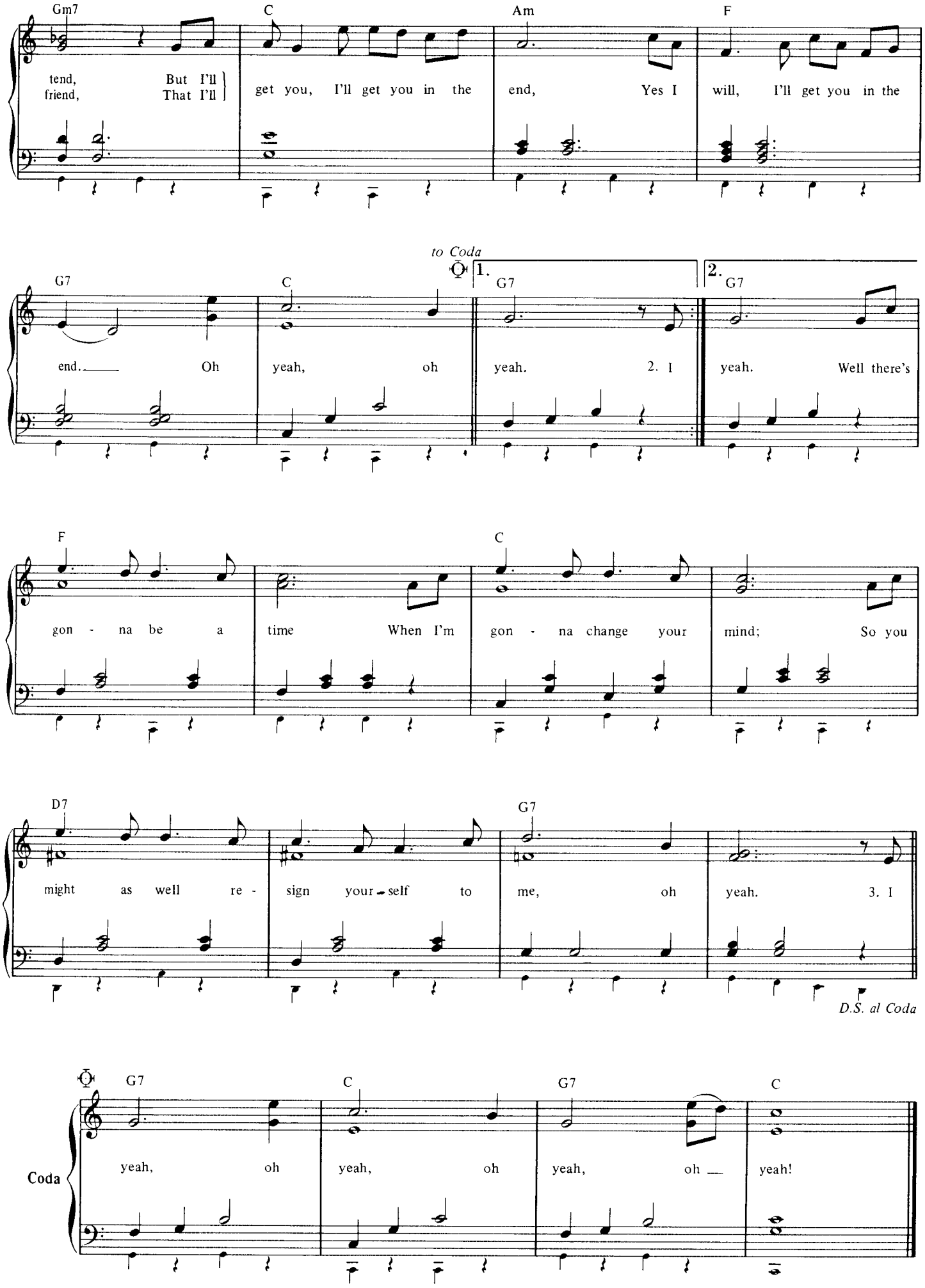
Gm7
C
Am
F
tend, But I'll
friend, That I'll
get you, I'll get you in the end, Yes I will, I'll get you in the
G7
C
to Coda
1.
G7
2.
G7
end. Oh yeah, oh yeah. 2. I yeah. Well there's
F
C
gon - na be a time When I'm gon - na change your mind; So you
D7
G7
might as well re - sign your - self to me, oh yeah. 3. I
D.S. al Coda
Coda
G7
C
G7
C
yeah, oh yeah, oh yeah, oh yeah!

I'll Keep You Satisfied.

John Lennon and Paul McCartney.

Copyright 1963 Northern Songs Limited, 19 Upper Brook Street, London W1.
All rights reserved. International copyright secured.

(Organ: Registration No. 2)

Moderato

E F♯m7 B7

You don't need an - y - bod - y to - hold

E F♯m7 B7 E

you, Here I stand with my arms o - pen wide. Give me

E7 A Am E B13

love and re - mem - ber what I told you, I'll keep you sat - is -

E F♯m7 B7 E

fied. You don't need any - bod - y to kiss you, Ev - 'ry

F♯m7 B7 E E7

day I'll be here by your side, Don't go 'way; I'm a - fraid that I might

A Am E B13 E

miss you, I'll keep you sat - is - fied. You can

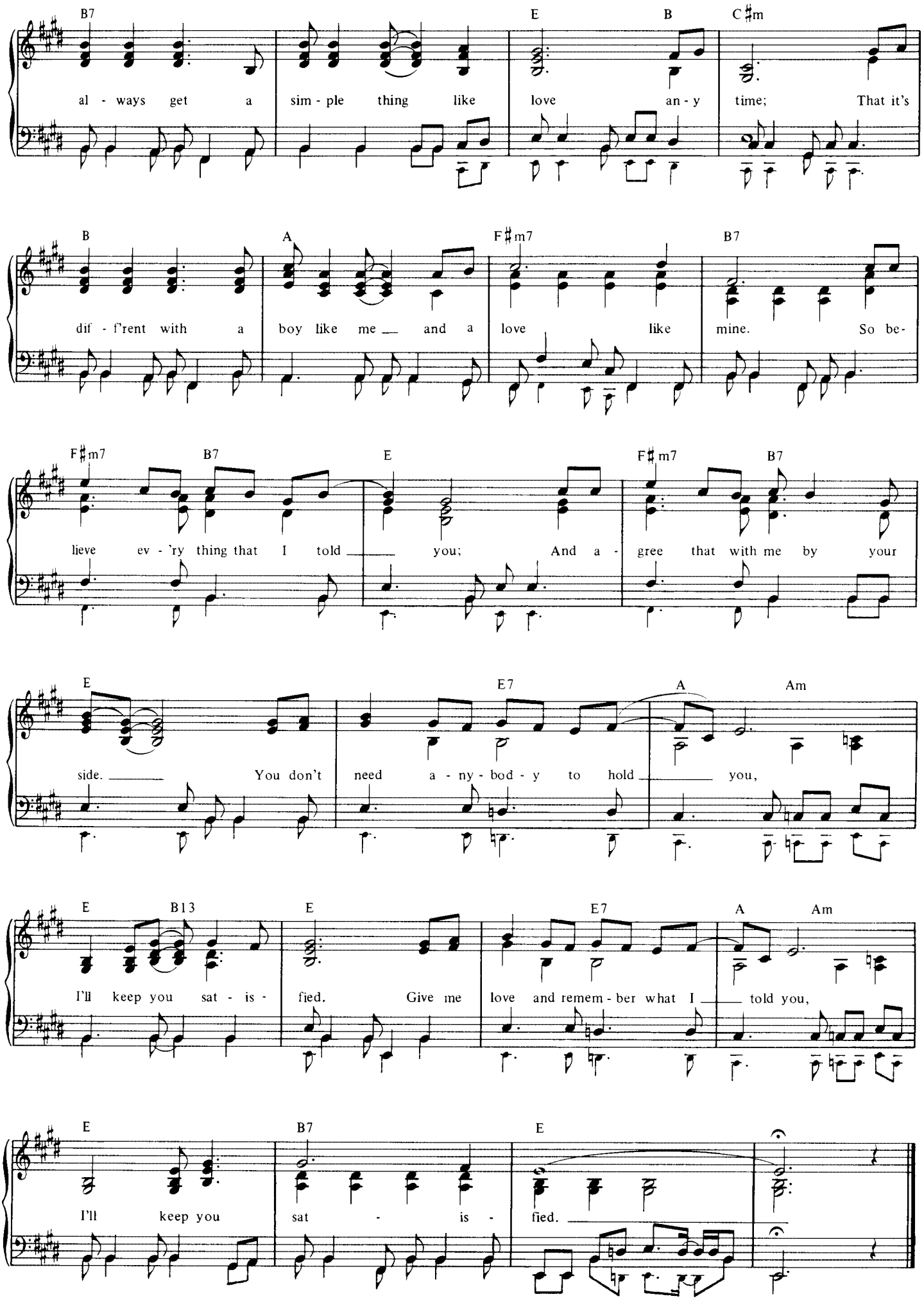
B7 E B C♯m
al - ways get a sim - ple thing like love an - y time; That it's
B A F♯m7 B7
dif - f'rent with a boy like me and a love like mine. So be-
F♯m7 B7 E F♯m7 B7
lieve ev - 'ry thing that I told you; And a - gree that with me by your
E E7 A Am
side. You don't need a - ny - bod - y to hold you,
E B13 E E7 A Am
I'll keep you sat - is - fied. Give me love and remem - ber what I told you,
E B7 E
I'll keep you sat - is - fied.

I'll Be On My Way.

John Lennon and Paul McCartney.

© Copyright 1963 Northern Songs Limited, 19 Upper Brook Street, London W1.
All rights reserved. International copyright secured.

(Organ: Registration No. 1)

Moderately

G D G C

The sun is fad - ing a - way, That's the end of the day,
mf They were right, I was wrong; True love did - n't last long,

G D7 G C G G

To Coda ⊕

As the June light turns to moon - light, I'll be on my way. Just one kiss, then I'll

D G C G D7

go, Don't hide the tears that don't show. As the June light turns to moon - light,

G C G A7 D A7

I'll be on my way. To where the winds don't blow, and gold - en riv - ers

D.%. al Coda

D E7 A7 D7

flow, This way will I go.

⊕ *CODA* G

way.

I Saw Her Standing There.

John Lennon and Paul McCartney.

©Copyright 1963 Northern Songs Limited, 19 Upper Brook Street, London W1.
All rights reserved. International copyright secured.

(Organ: Registration No. 4)

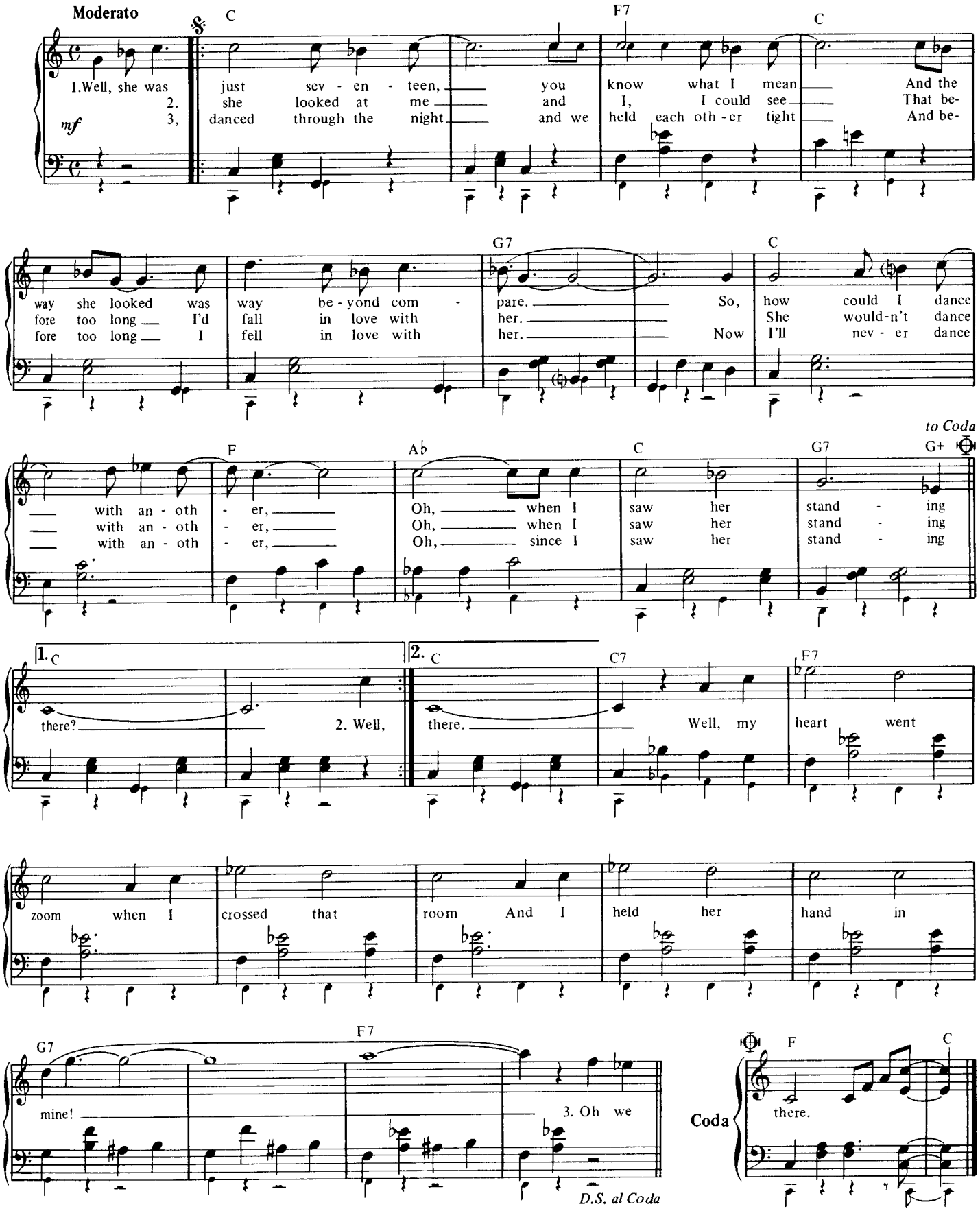

I'm In Love.

John Lennon and Paul McCartney.

© Copyright 1963 Northern Songs Limited, 19 Upper Brook Street, London W1.
All rights reserved. International copyright secured.

(Organ: Registration No. 1)

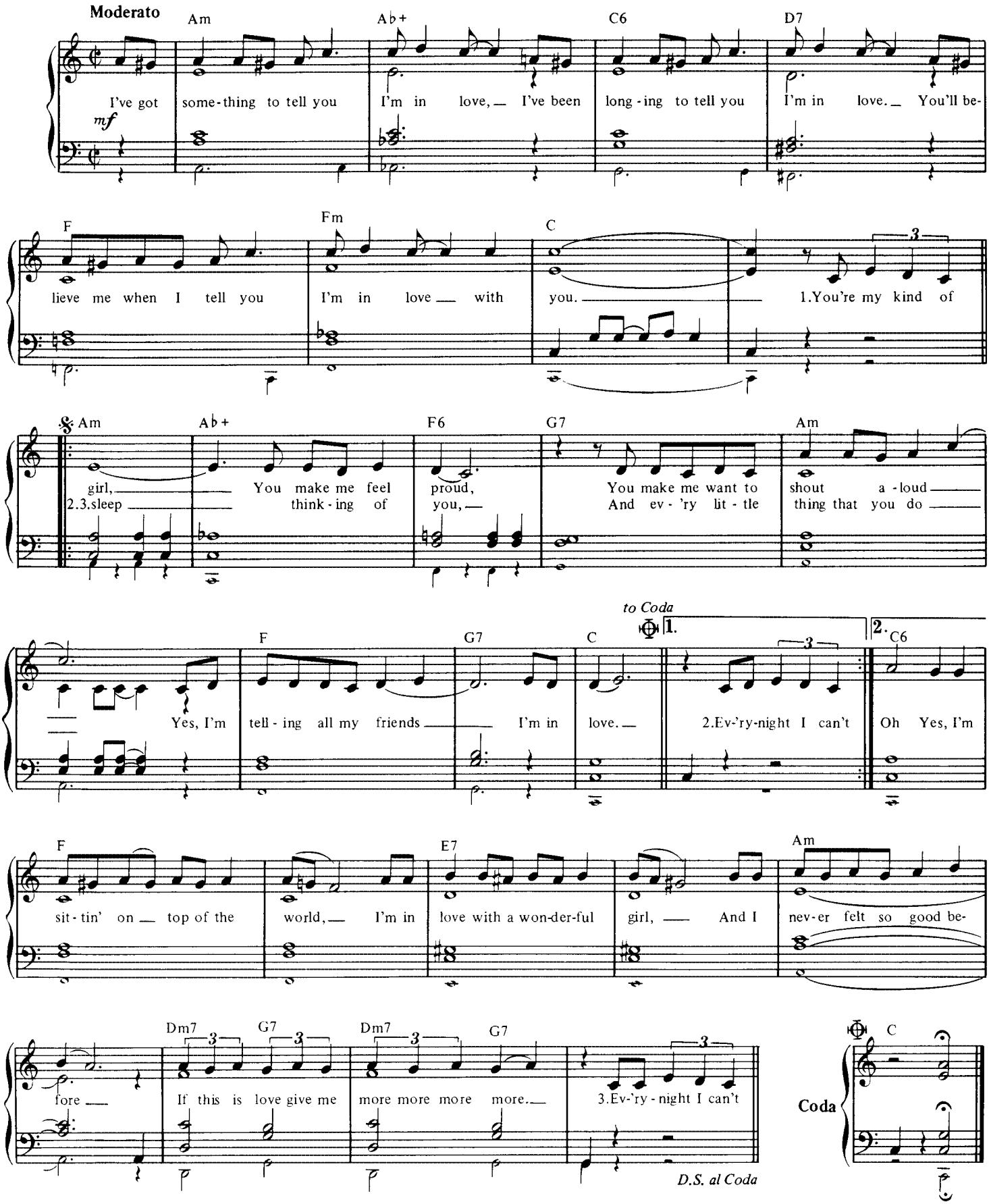

It Won't Be Long.

John Lennon and Paul McCartney.

© Copyright 1963 Northern Songs Limited, 19 Upper Brook Street, London W1.
All rights reserved. International copyright secured.

(Organ: Registration No. 2)

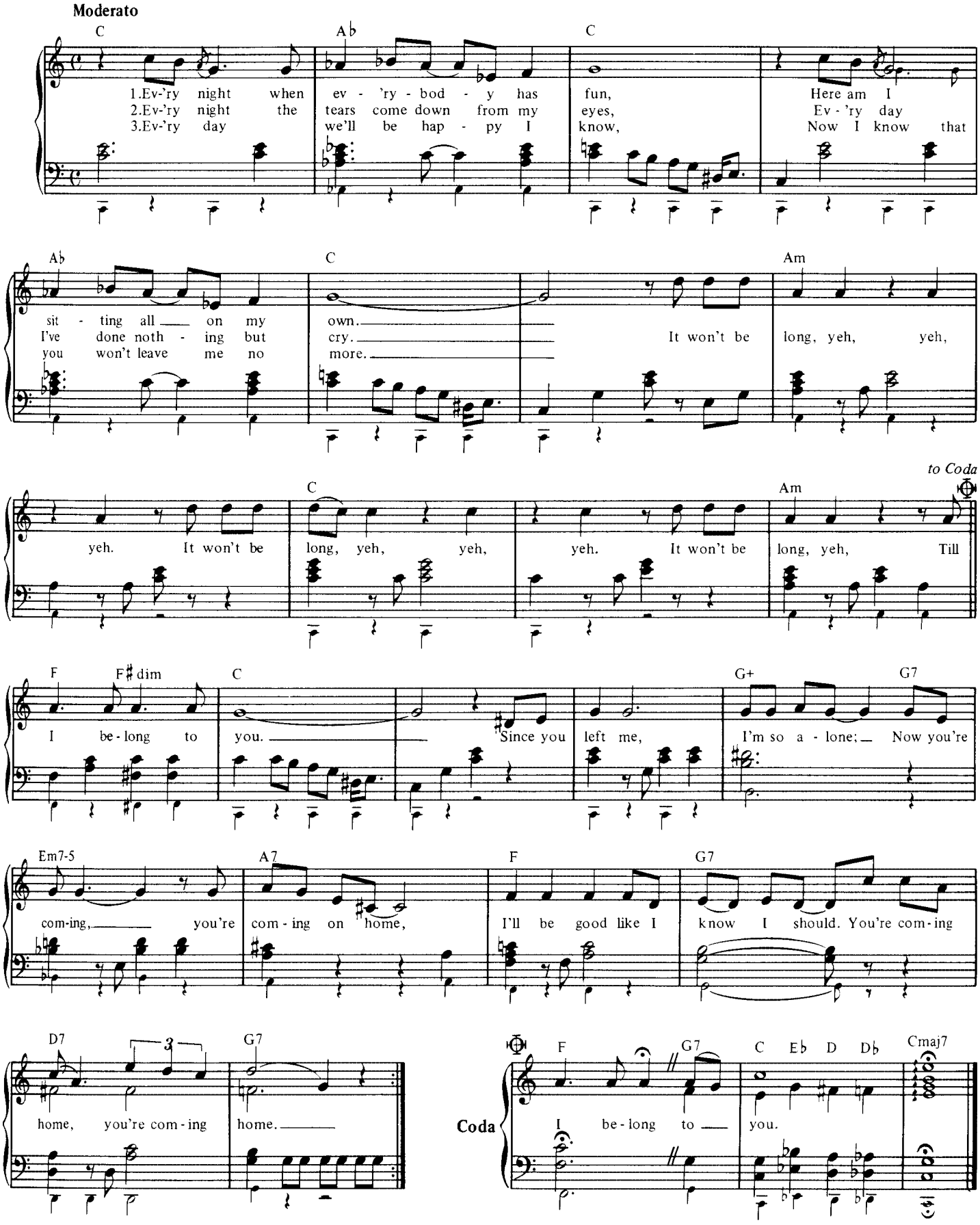

Little Child.

John Lennon and Paul McCartney.

© Copyright 1963 Northern Songs Limited, 19 Upper Brook Street, London W1.
All rights reserved. International copyright secured.

(Organ: Registration No. 7)

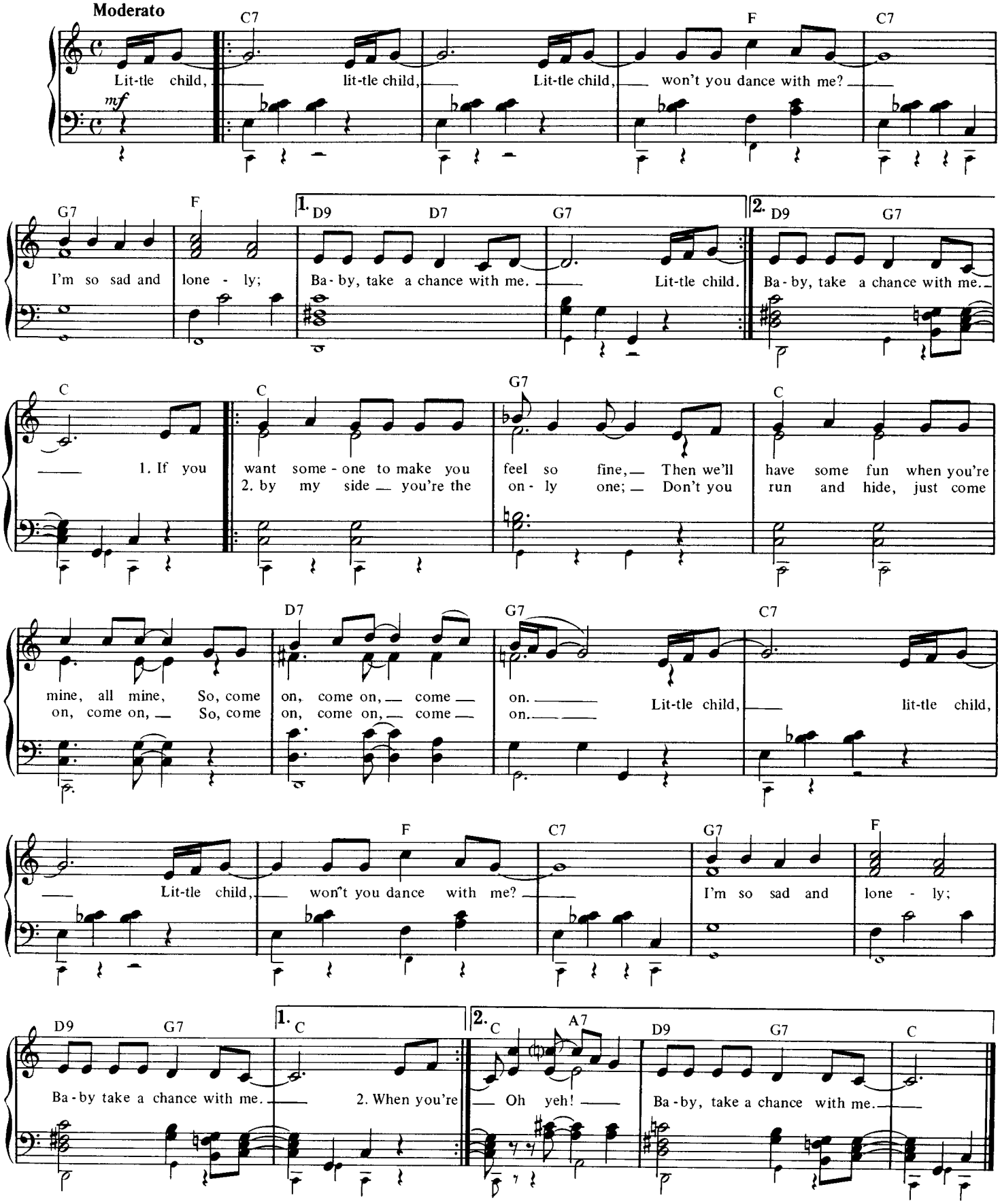

Love Of The Loved.

John Lennon and Paul McCartney.

Copyright 1963 Northern Songs Limited, 19 Upper Brook Street, London W1.
All rights reserved. International copyright secured.

(Organ: Registration No. 6)

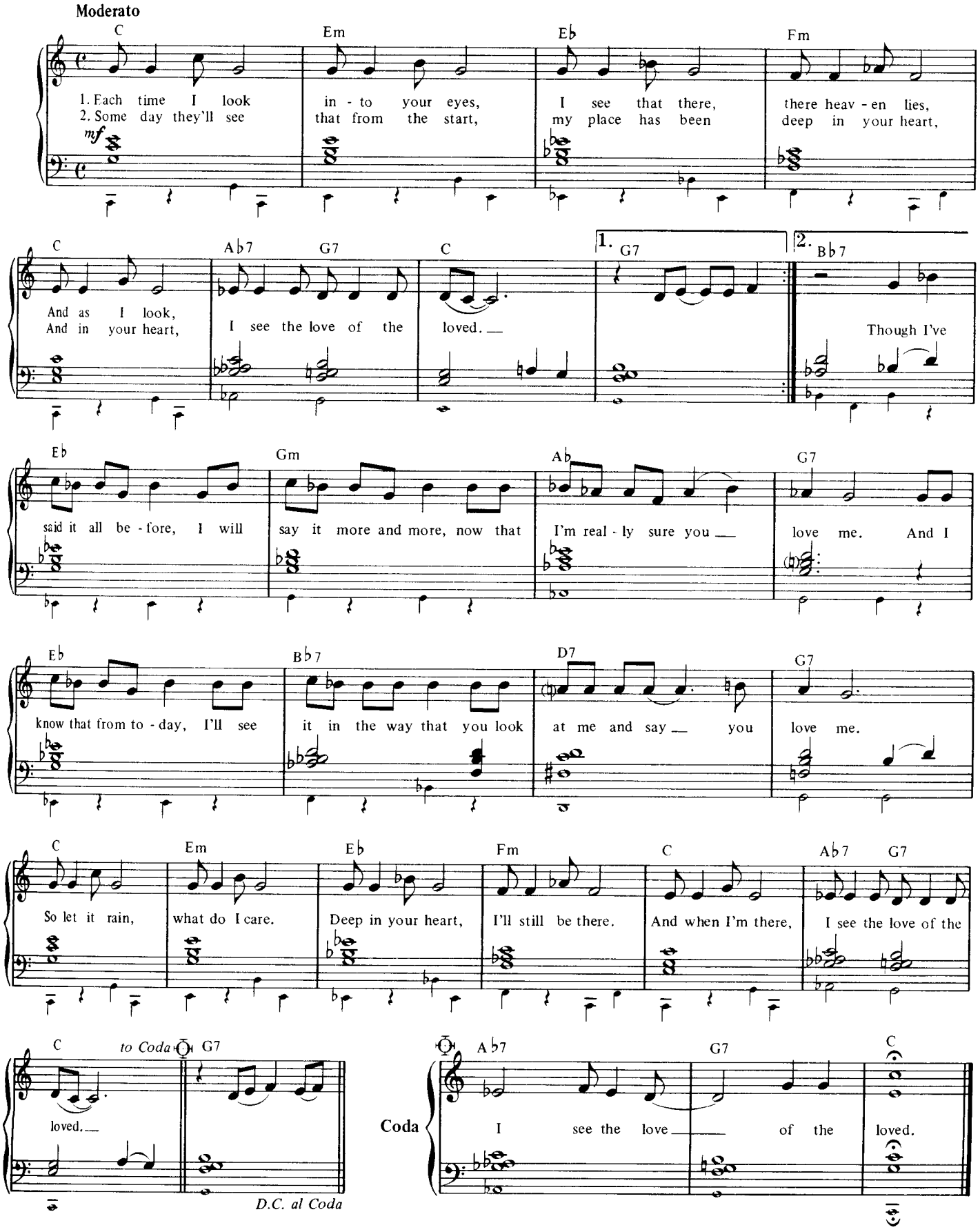

Not A Second Time.

John Lennon and Paul McCartney.

© Copyright 1963 Northern Songs Limited, 19 Upper Brook Street, London W1.
All rights reserved. International copyright secured.

(Organ: Registration No. 3)

Moderato

F Dm F Dm

1. You know you made me cry, I see no use in won-d'ring why. I
2. And now you've changed your mind, I see no rea-son to change mine. I

C7 1. F C7 2. Gm7 C7 Gm7

cried for you. through. Oh, you're giv-ing me the
cried, it's

Am F Dm Gm7 Am

same old line, I'm won-d'ring why. You hurt me then, you're back a-gain. No, no,

C7 Dm *to Coda* F Dm

no, not a sec-ond time. 1. You know you made me cry,
2. And now you've changed your mind,

F Dm C7 1. F C7

I see no use in won-d'ring why. I cried for you. Yeh
I see no rea-son to change mine. I cried, it's

2. Gm7 C7

through. Oh,

D.S. al Coda

Coda Dm F6

not a sec-ond time.

This Boy.

John Lennon and Paul McCartney.

© Copyright 1963 Northern Songs Limited, 19 Upper Brook Street, London W1.
All rights reserved. International copyright secured.

(Organ: Registration No. 5)

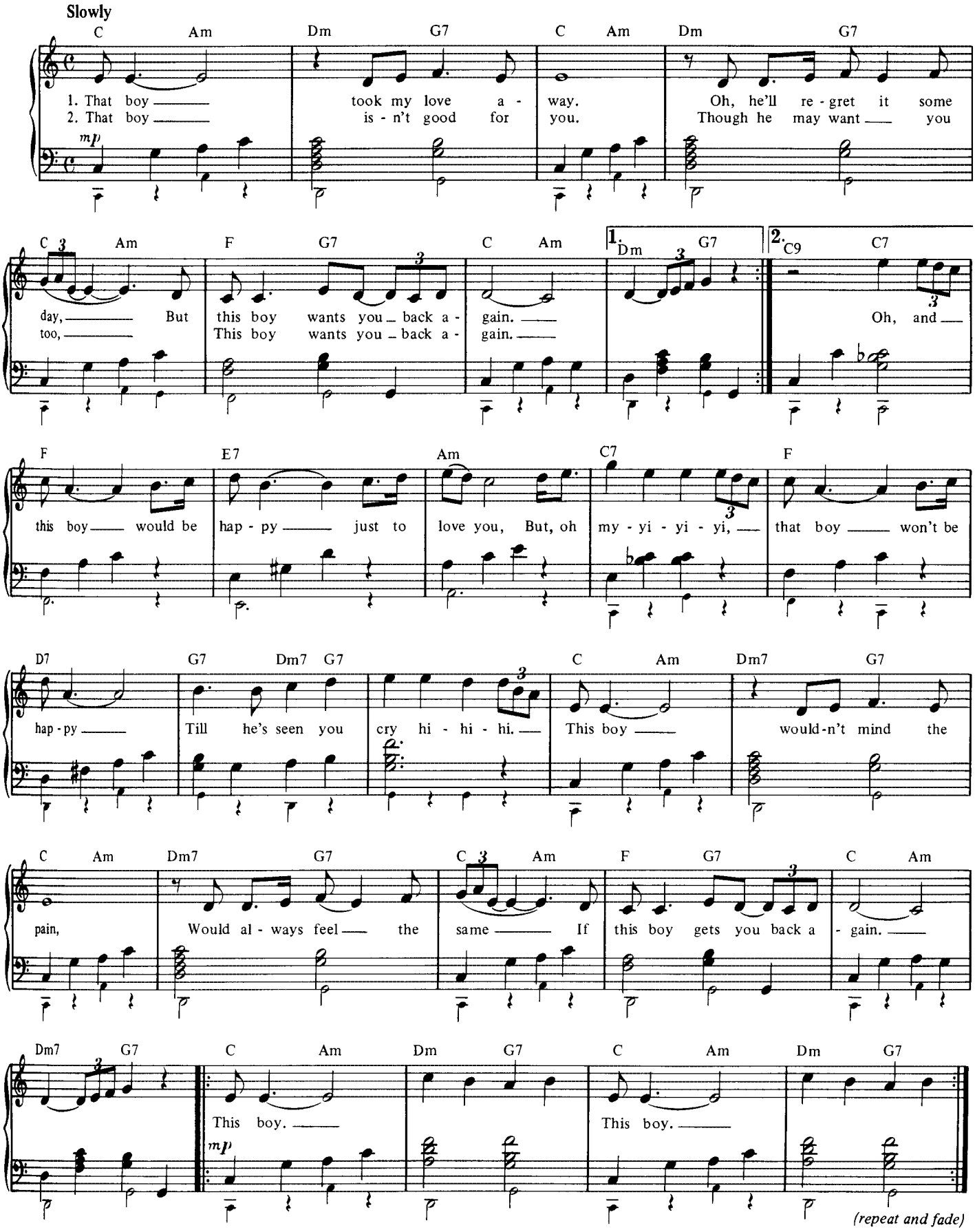

She Loves You.

John Lennon and Paul McCartney.

© Copyright 1963 Northern Songs Limited, 19 Upper Brook Street, London W1.
All rights reserved. International copyright secured.

(Organ: Registration No. 1)

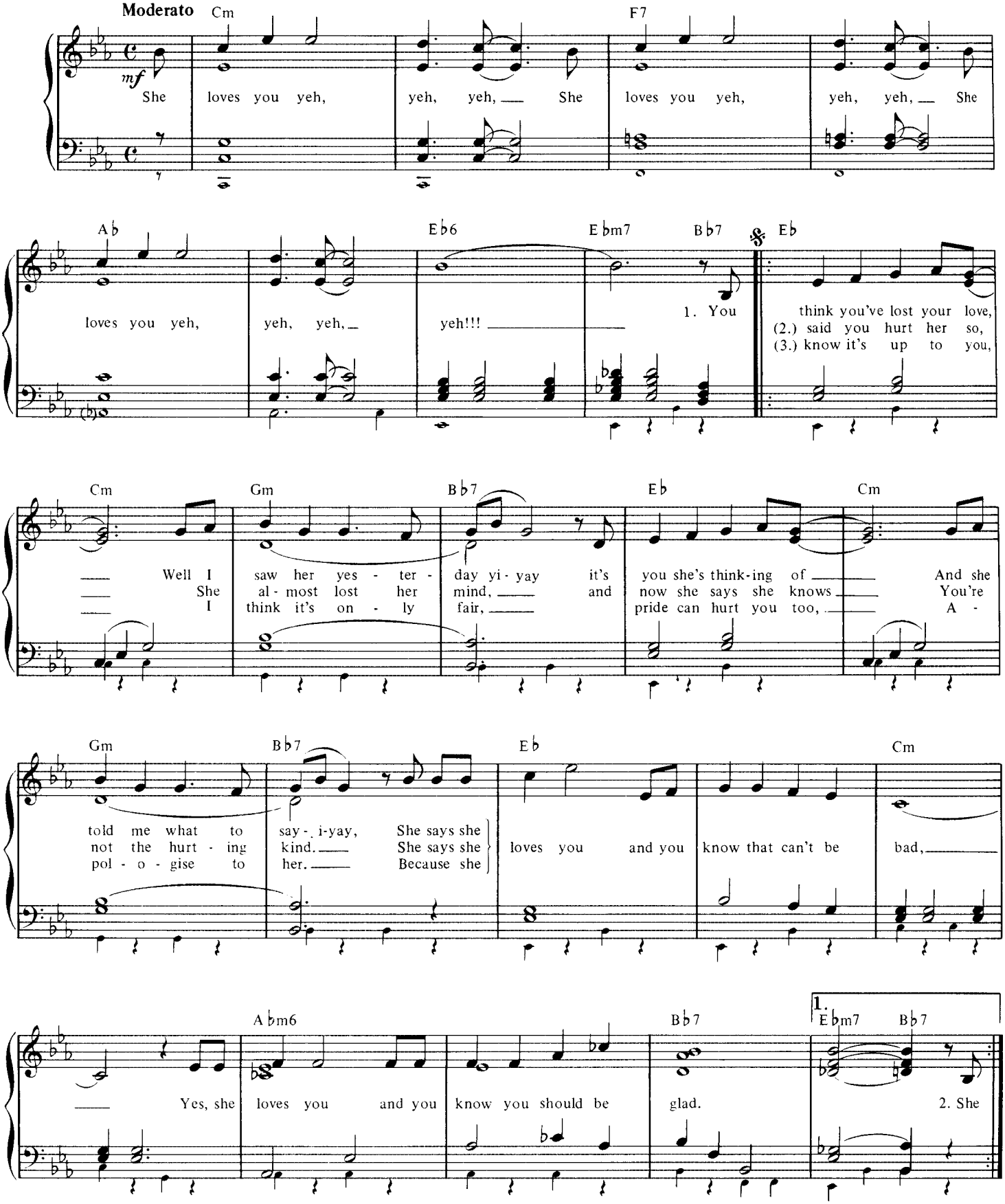

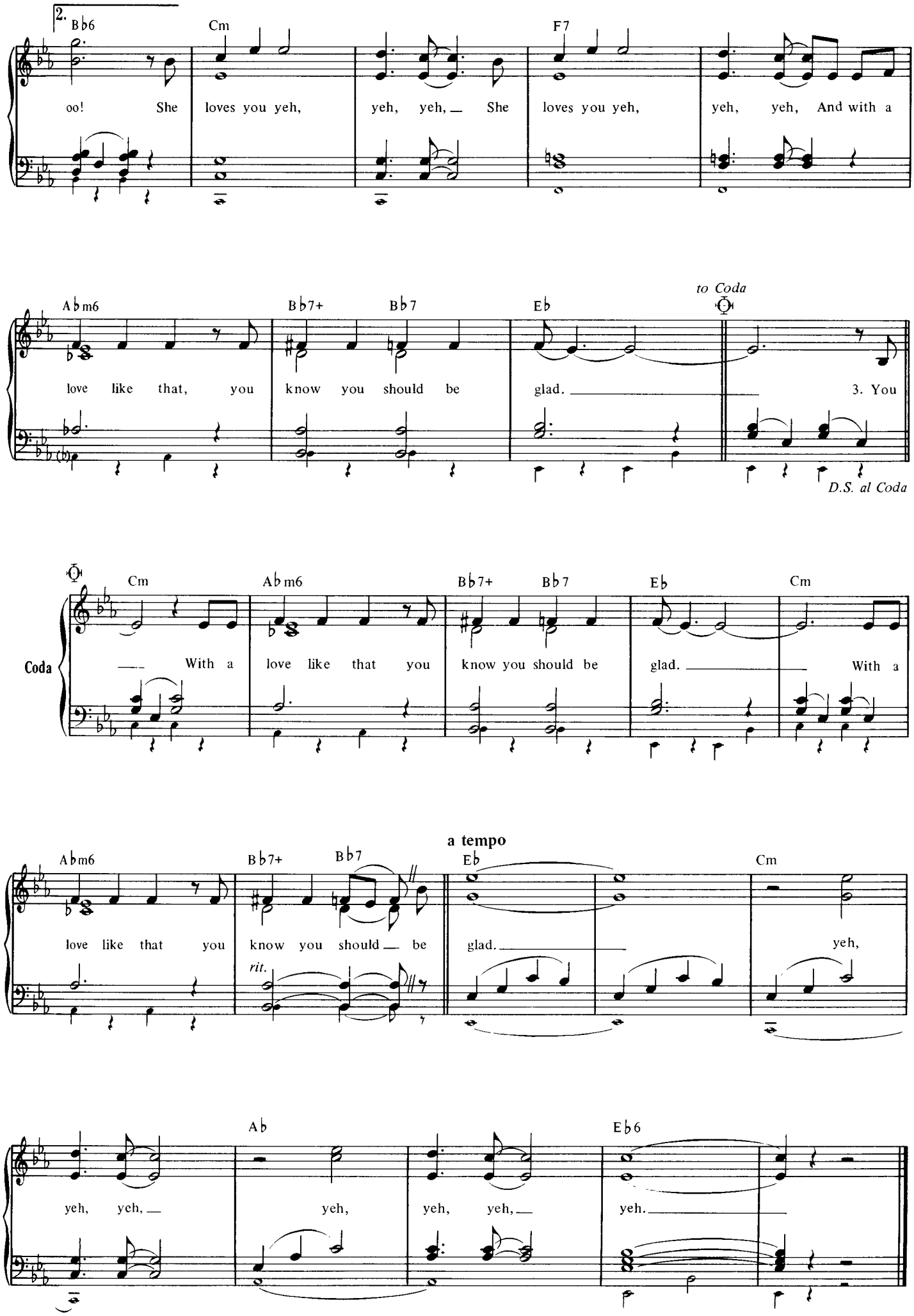
2.
Bb6
Cm
F7
oo! She loves you yeh, yeh, yeh, She loves you yeh, yeh, yeh, And with a
Abm6
Bb7+
Bb7
Eb
to Coda
love like that, you know you should be glad.
3. You
D.S. al Coda
Coda
Cm
Abm6
Bb7+
Bb7
Eb
Cm
With a love like that you know you should be glad.
With a
a tempo
Abm6
Bb7+
Bb7
Eb
Cm
love like that you know you should be glad.
rit.
yeh,
Ab
Eb6
yeh, yeh, yeh, yeh, yeh, yeh.

Thank You Girl.

John Lennon and Paul McCartney.

©Copyright 1963 Northern Songs Limited, 19 Upper Brook Street, London W1.
All rights reserved. International copyright secured.

(Organ: Registration No. 6)

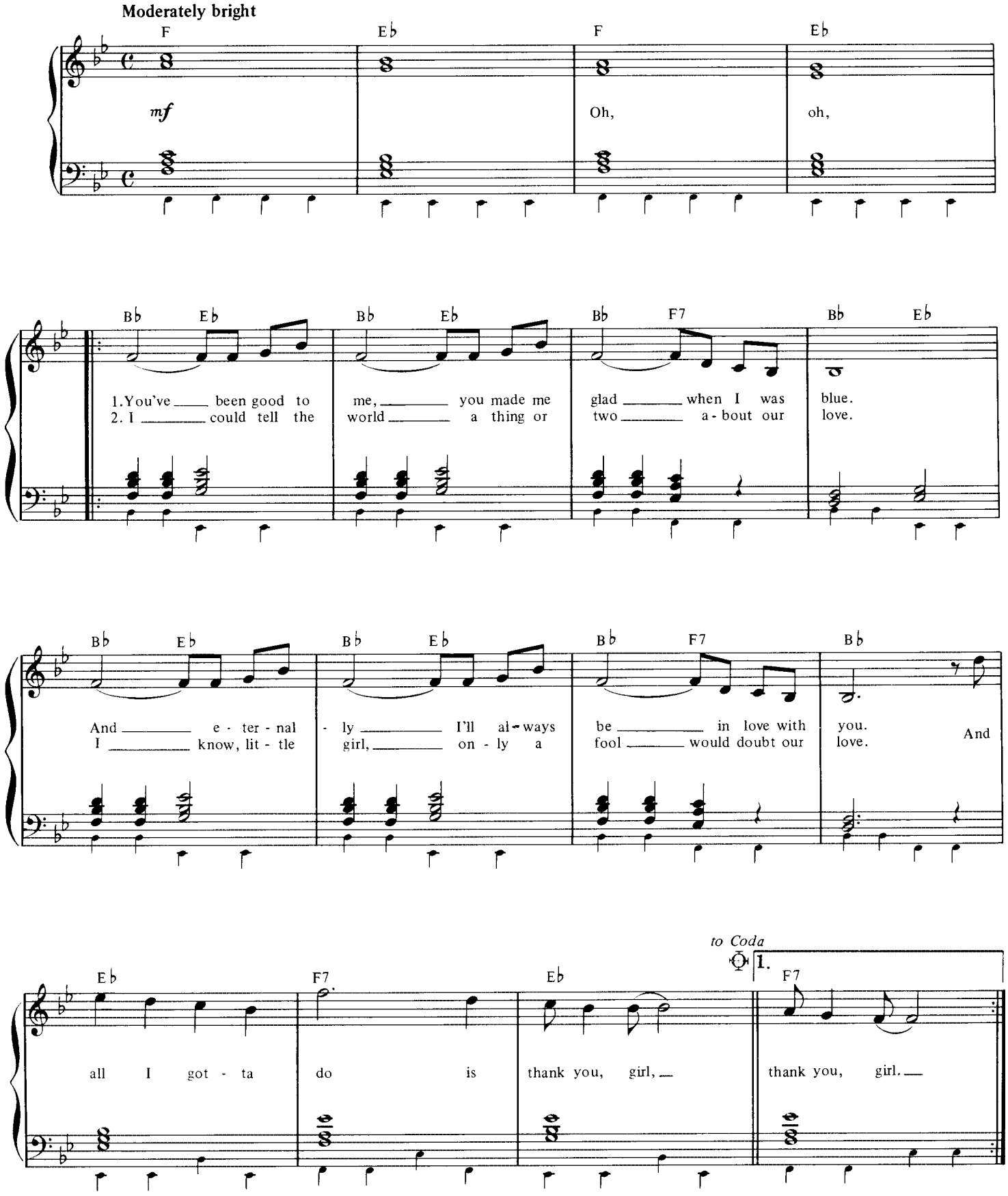

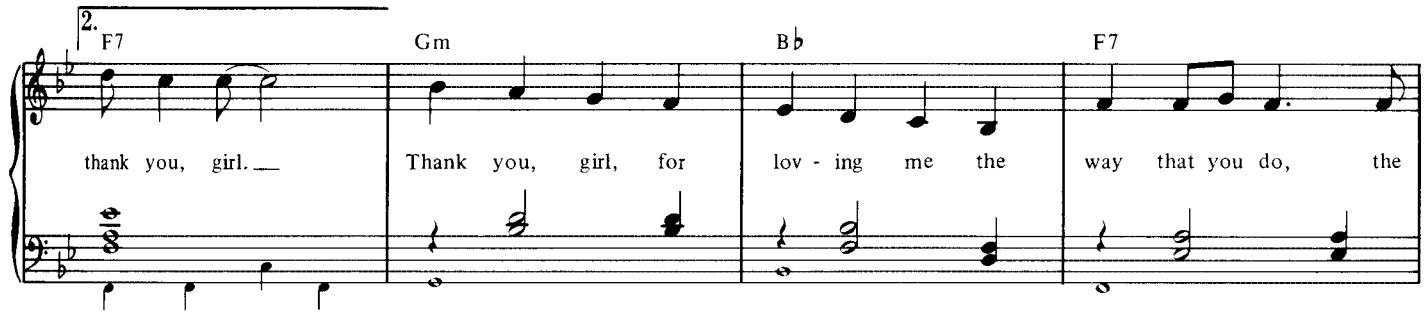
2.
F7 Gm B♭ F7
thank you, girl. Thank you, girl, for lov - ing me the way that you do, the

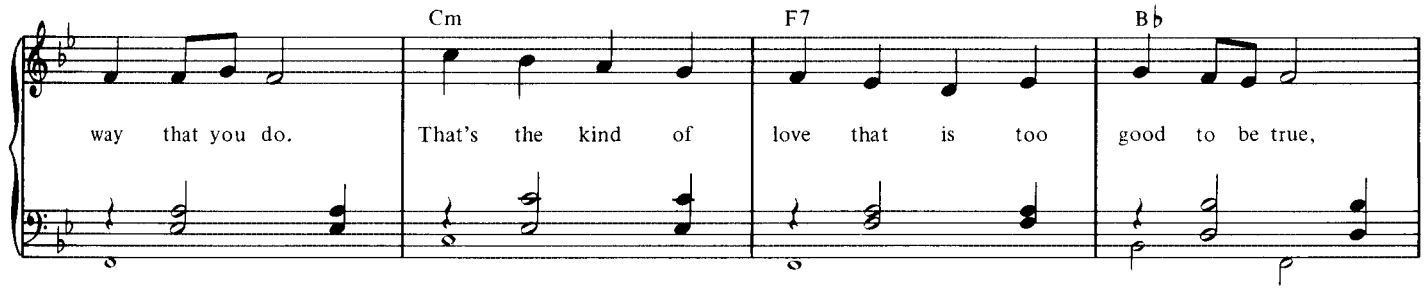
Cm F7 B♭
way that you do. That's the kind of love that is too good to be true,

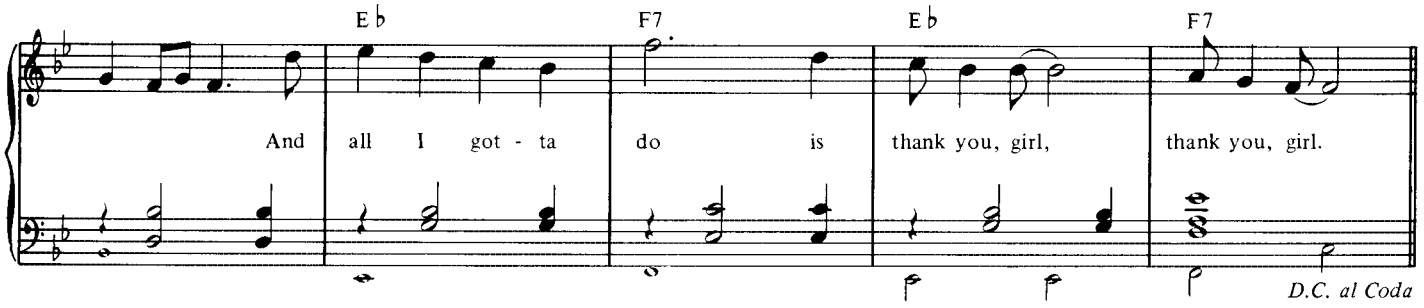
E♭ F7 E♭ F7
And all I got - ta do is thank you, girl, thank you, girl.
D.C. al Coda

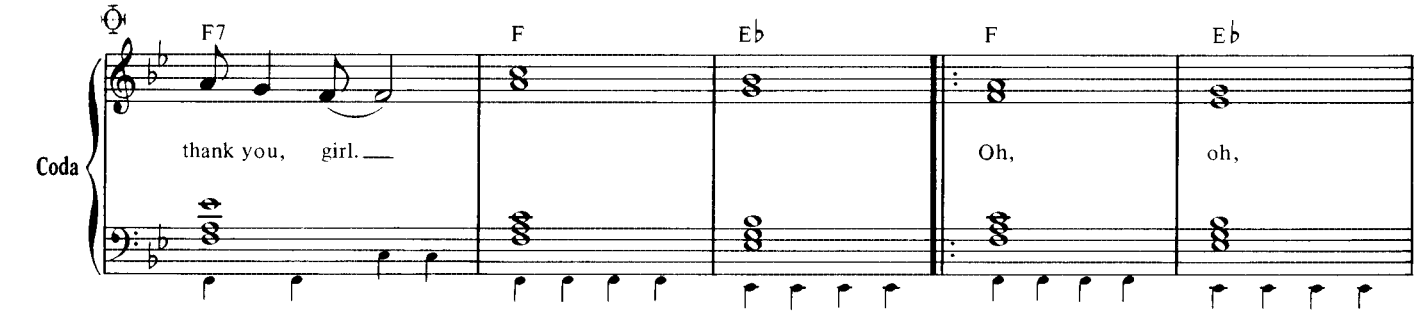
Coda
F7 F E♭ F E♭
thank you, girl. Oh, oh,

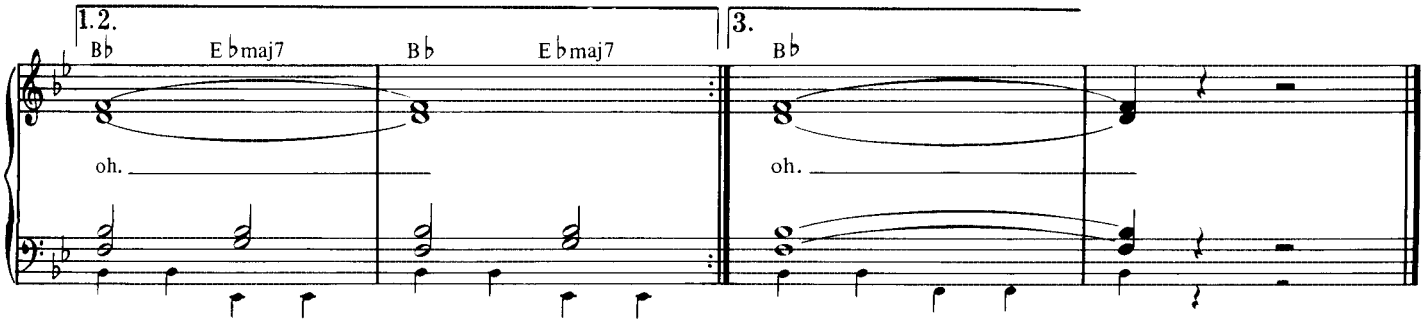
1.2.
B♭ E♭maj7 B♭ E♭maj7
oh.
3.
B♭
oh.

Tip Of My Tongue.

John Lennon and Paul McCartney.

© Copyright 1963 Northern Songs Limited, 19 Upper Brook Street, London W1.
All rights reserved. International copyright secured.

(Organ: Registration No. 6)

Moderately

F

1. When I want to speak to you, it some - times takes a week or two — to
2. When the skies are not so blue, there's noth - ing left for me to do, — just
3. Soon e - nough my time will come, and af - ter all is said and done, — I'll

mf

C7 Gm7 Cdim C7 F B♭ C7 *to Coda*

think of things I want to say — to you. — But words just stay on the tip of my
think of some-thing new to say — to you. — But words just stay on the tip of my
mar - ry you and we will live — as one. — With no more words on the tip of my

F C7 Gm7 B♭m F

tongue.
tongue.
Peo - ple say I'm lone - ly; on - ly —

Gm7 B♭m F Gm7 B♭m

you know that's not true. — You — know I'm wait - ing

F G7 C7

for a — chance to prove my love to you.

D.C. al Coda

Coda

F C7 F

tongue no more, No words on the tip of my tongue. —

Misery.

John Lennon and Paul McCartney.

© Copyright 1963 Northern Songs Limited, 19 Upper Brook Street, London W1.
All rights reserved. International copyright secured.

(Organ: Registration No. 3)

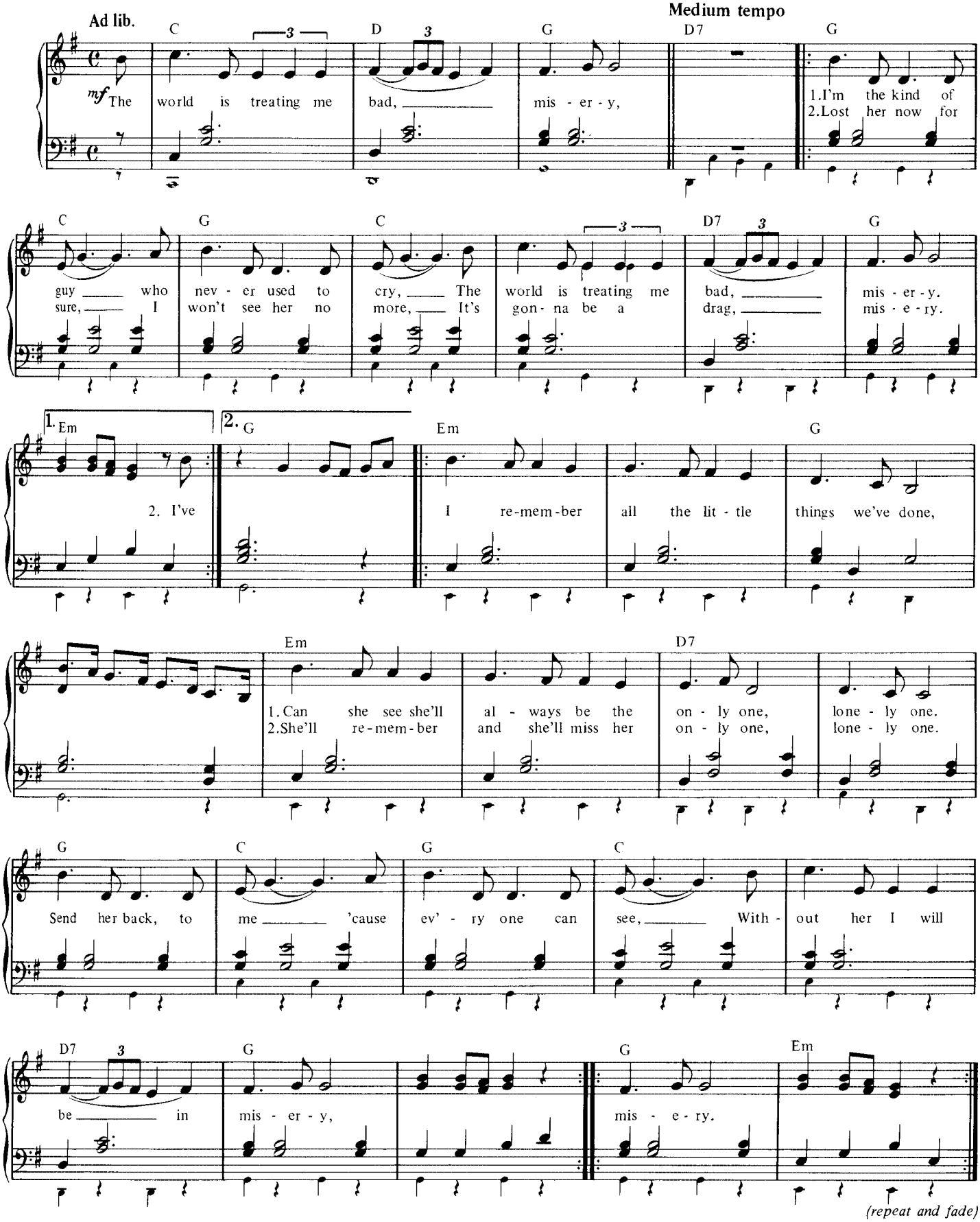

Any Time At All.

John Lennon and Paul McCartney.

© Copyright 1964 Northern Songs Limited, 19 Upper Brook Street, London W1.
All rights reserved. International copyright secured.

(Organ: Registration No. 2)

Moderato

mf An-y time at all, Gm — An-y time at all, Bb — An-y time at all, F — An-y time at

all, Gm — All you've got-ta do is call Eb — and I'll F7 — be there. Bb — *to Coda*

1.If you need some-bod-y to love, Dm — Just look in-to my eyes, Gm — I'll Ebm — be there to Bb
2.If the sun has fad-ed a-way, — I'll try to make it shine, — There's no-thing

make you feel F7 — right. If you're feel-ing Bb — sor-ry and sad, Dm — I'd real-ly sym-pa-Gm — thise. Ebm
I — won't do. If you need a shoul-der to cry — on I hope it will be mine.

Don't you be sad, Bb — just call me to-night. F7 — Bb
Call me to-night, — and I'll come to-you.

1. Bb — An-y time at
2. Bb — An-y time at

D.S. al Coda

Coda

An-y time at Bb — all, Eb — All you've got-ta do is call F11 — and I'll F7 — be there. Bb

And I Love Her.

John Lennon and Paul McCartney.

© Copyright 1964 Northern Songs Limited, 19 Upper Brook Street, London W1.
All rights reserved. International copyright secured.

(Organ: Registration No. 5)

Moderately with expression

Fm Eb Fm

mf *mp*

1. I give her
2. She gives me
3. Bright are the

Cm Fm Cm Fm Cm

all my love, That's all I do; And if you saw my love
ev - 'ry - thing, And ten-der - ly; The kiss my lov - er brings
stars that shine, Dark is the sky; I know this love of mine

to Coda

Ab Bb7 1. Eb 2. Eb

You'd love her too, I love her. love her.
She brings to me, And I
will nev - er die, And I

Cm Bb Cm Gm Cm Gm

A love like ours Could nev - er die As long as I have you

Bb7

near me.

D.S. al Coda

Coda

Eb C

love her. *rit.*

Baby's In Black.

John Lennon and Paul McCartney.

Copyright 1964 Northern Songs Limited, 19 Upper Brook Street, London W1.
All rights reserved. International copyright secured.

(Organ: Registration No. 3)

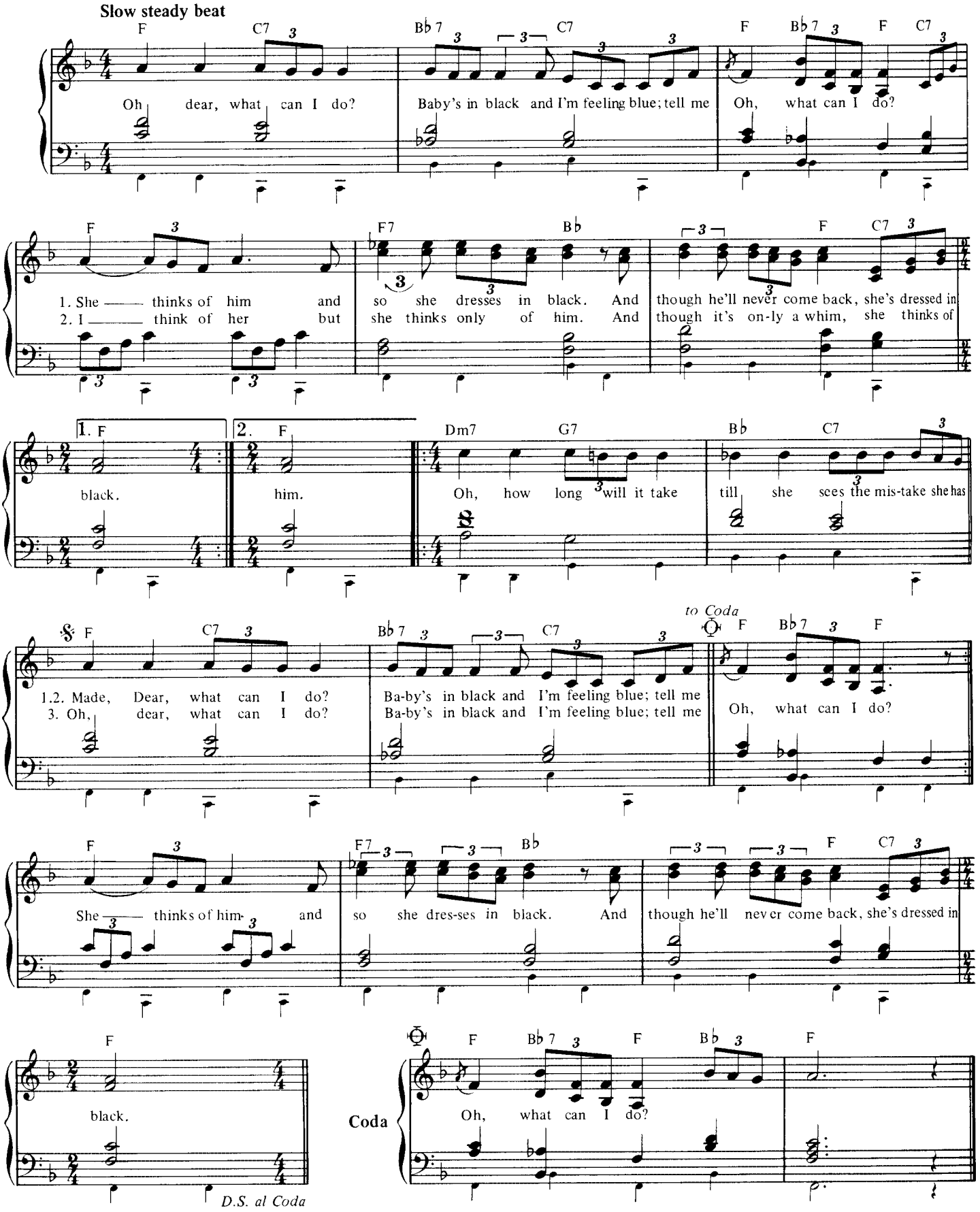

From A Window.

John Lennon and Paul McCartney.

Copyright 1964 Northern Songs Limited, 19 Upper Brook Street, London W1.
All rights reserved. International copyright secured.

(Organ: Registration No. 6)

Moderato

G Em

1. Late yes - ter - day night I saw a light shine from a win - dow,
2. I could - n't walk on un - til you'd gone from your win - dow.

mf

Am7 D7 G 1. 2. Am7 G

And as I looked a - gain your face came in - to sight.
I had to make you mine I knew you were the one.

C D7 G G7

Oh I would be glad just to love a love like that,

C B7 Em A7 D7

Oh I would be true and I'd live my life for you.

G Em Am7

So meet me to - night just where the light shines from a win - dow, And as I take your

mf

D7 E♭ C G

hand say that you'll Be mine to - night.

Can't Buy Me Love.

John Lennon and Paul McCartney.

© Copyright 1964 Northern Songs Limited, 19 Upper Brook Street, London W1.
All rights reserved. International copyright secured.

(Organ: Registration No. 2)

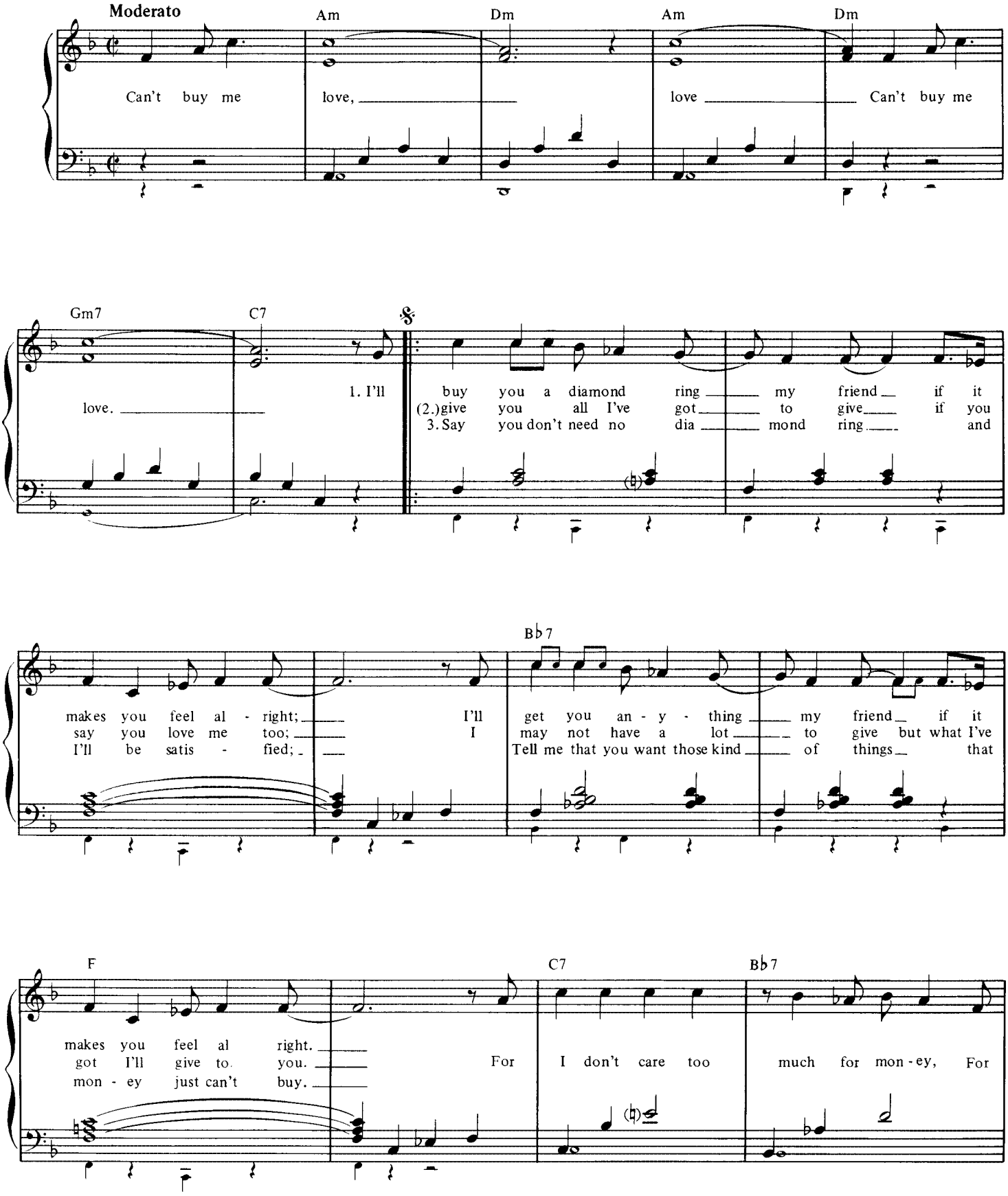

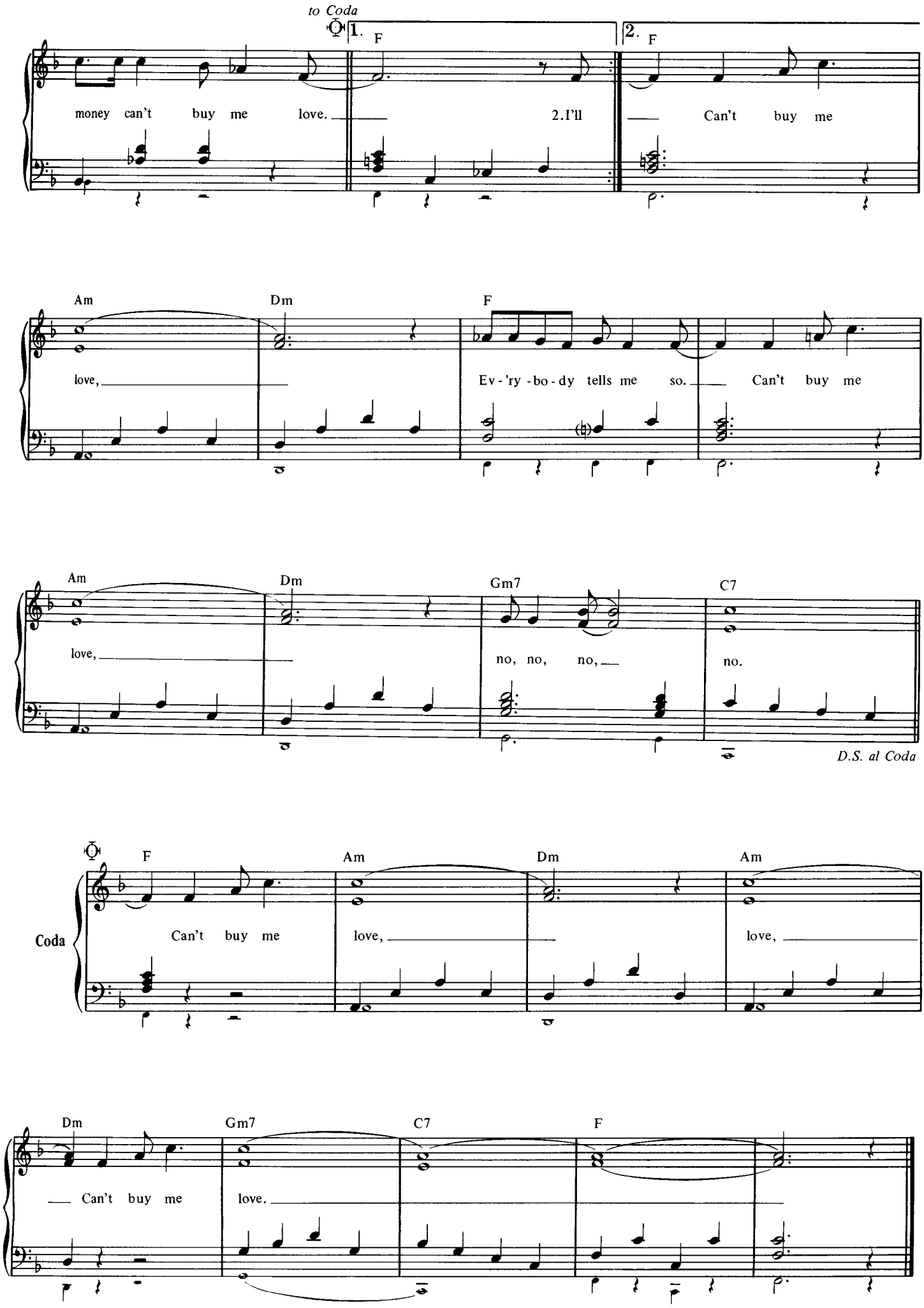
to Coda
1.
2.
F
money can't buy me love.
2.I'll
Can't buy me
Am
Dm
F
love,
Ev-'ry-bo-dy tells me so.
Can't buy me
Am
Dm
Gm7
C7
love,
no, no, no,
no.
D.S. al Coda
Coda
F
Am
Dm
Am
Can't buy me
love,
love,
Dm
Gm7
C7
F
Can't buy me
love.

Eight Days A Week.

John Lennon and Paul McCartney.

© Copyright 1964 Northern Songs Limited, 19 Upper Brook Street, London W1.
All rights reserved. International copyright secured.

(Organ: Registration No. 2)

Moderato

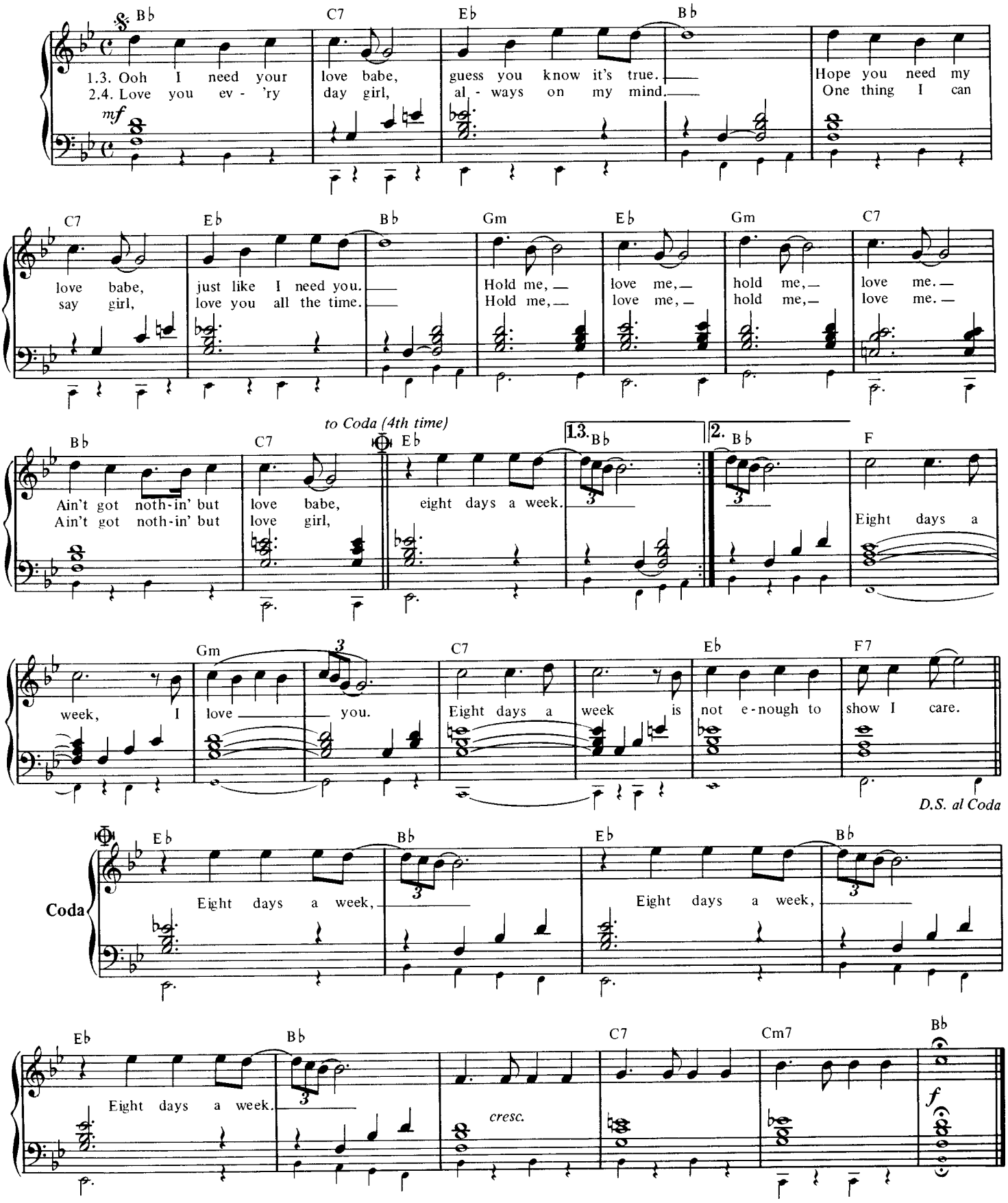

Every Little Thing.

John Lennon and Paul McCartney.

© Copyright 1964 Northern Songs Limited, 19 Upper Brook Street, London W1.
All rights reserved. International copyright secured.

(Organ: Registration No. 5)

Moderately

F Bb C7 F Bb F

mf 1. When I'm walk-ing be - side her. Peo - ple tell me I'm luck - y.
2. I re-mem-ber the first time. I was lone - ly with - out her.

Gm Gm7 C7 F F Eb

Yes, I know I'm a luck - y guy. Ev - 'ry lit - tle thing she does,
Yes, I'm think - ing a - bout her now.

f

F Eb

She does for me, yeah. And you know the things she does,

to Coda F F Bb C7

She does for me, oo.
1.When I'm with her I'm hap - py,
2.There is one thing I'm sure of,

F Bb Gm Gm7 C7 F

Just to know that she loves me. Yes, I know that she loves me now.
I will love her for ev - er, For I know love will nev - er die.

D.S. al Coda

Coda F Gm7 C9 F

Me, oo. Ev - 'ry lit - tle thing.

(repeat and fade)

That Means A Lot.

John Lennon and Paul McCartney.

© Copyright 1965 Northern Songs Limited, 19 Upper Brook Street, London W1.
All rights reserved. International copyright secured.

(Organ: Registration No. 6)

Moderately

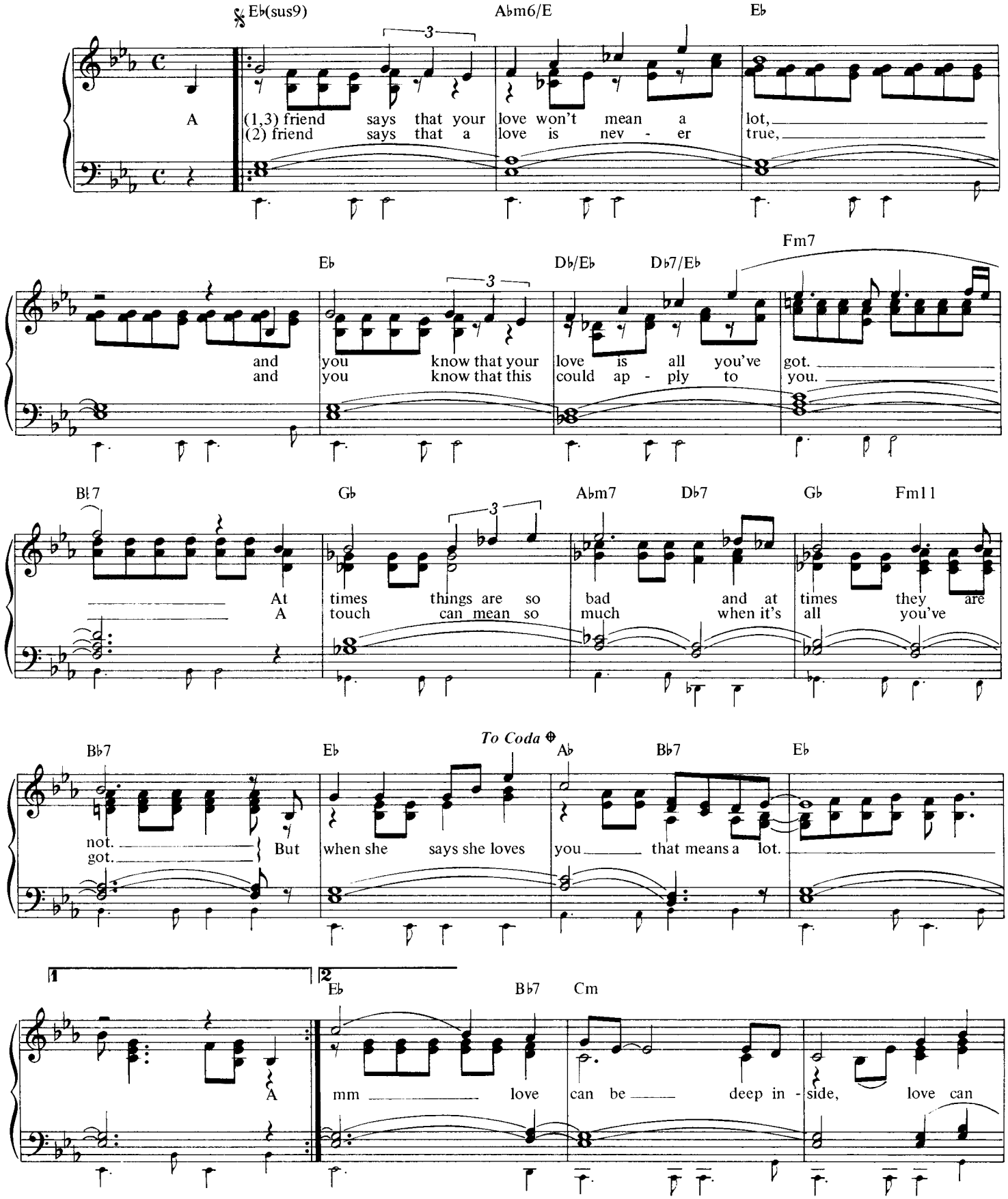

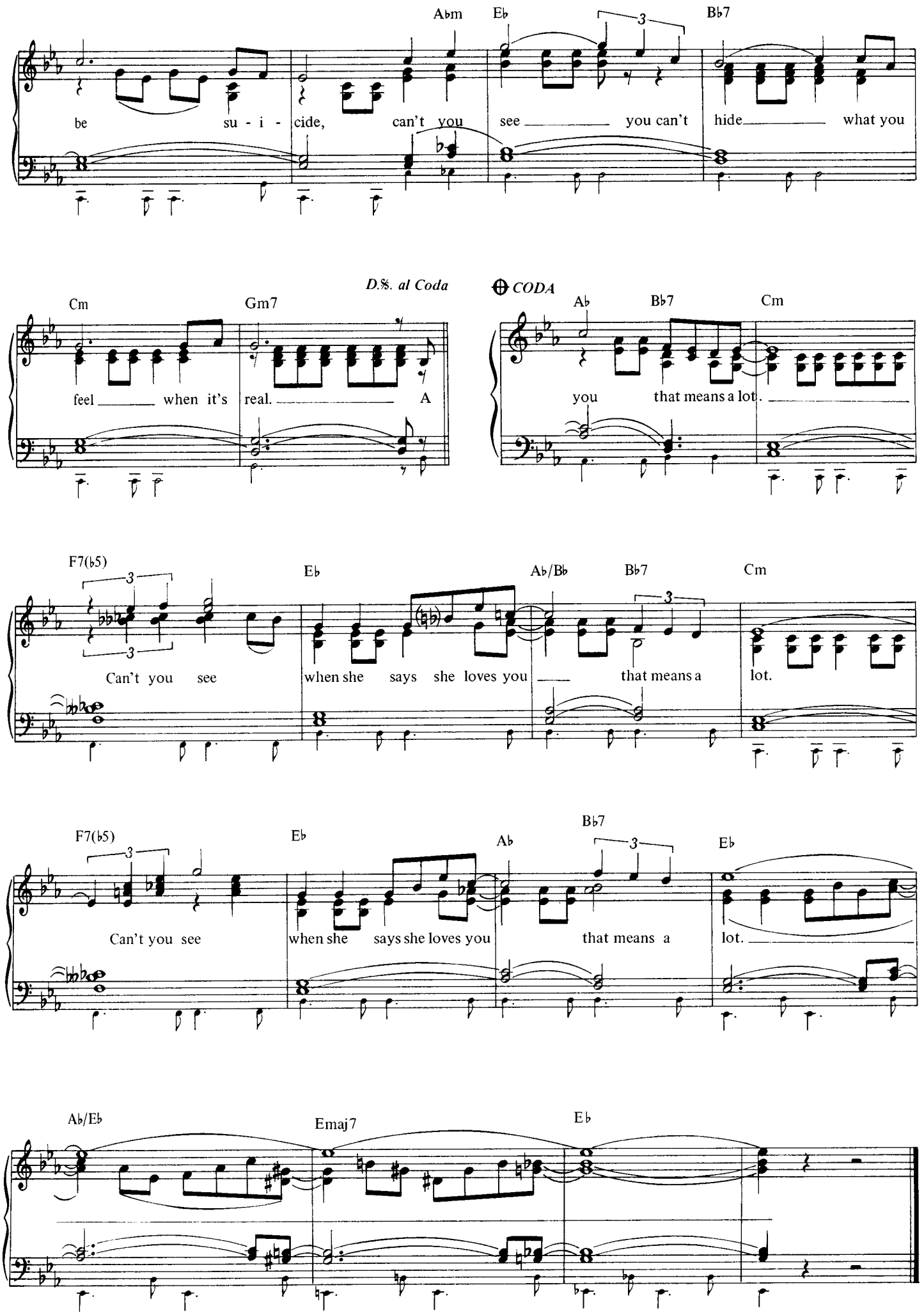
Abm
Eb
Bb7
be su - i - cide, can't you see you can't hide what you
Cm
Gm7
D.%. al Coda
feel when it's real. A
CODA
Ab
Bb7
Cm
you that means a lot.
F7(b5)
Eb
Ab/Bb
Bb7
Cm
Can't you see when she says she loves you that means a lot.
F7(b5)
Eb
Ab
Bb7
Eb
Can't you see when she says she loves you that means a lot.
Ab/Eb
Emaj7
Eb

The Inner Light.

George Harrison.

© Copyright 1968 Northern Songs Limited, 19 Upper Brook Street, London W1.
All rights reserved. International copyright secured.

(Organ: Registration No. 3)

Slowly

mp

1. With-
2. With-

F F7 Bb F F7 Bb F F7

out go-ing out of my door I can know all things on earth. With- out look-ing out of my
out go-ing out of your door you can know all things on earth. With- out look-ing out of your

Bb F F7 Bb F

win - dow I could know the ways of heav - en. The far - ther one trav - els the
win - dow you can know the ways of heav - en.

Eb F Bb F

less one knows, the less one knows.

Ar - rive with-out trav - el - ling, See all with-out look - ing.

A Hard Day's Night.

John Lennon and Paul McCartney.

Copyright 1964 Northern Songs Limited, 19 Upper Brook Street, London W1.
All rights reserved. International copyright secured.

(Organ: Registration No. 3)

Moderately, with a beat

C F C Bb C

1.It's been a Hard Day's Night And I've been work-ing like a dog. It's been a
2.work all day To get you mon-ey to buy you things And it's

mf

F C Bb C

Hard Day's Night, I should be sleep-ing like a log. But when I
worth it just to hear you say You're gon - na give me ev-'ry - thing. So why on

F G7 C F7 *to Coda* 1. C

get home to you I find the thing that you do Will make me feel al - right. 2.You know I
earth should I moan, 'Cos when I get you a - lone You know I'll be o -

2. C Em Am Em

kay. When I'm home ev - 'ry-thing seems to be al - right, When I'm home

C Am F7 G7

feel-ing you hold - ing me tight, tight, Yeah. 3.It's been a

D.S. al Coda

Coda C F

right, You know I

C F7 C F C F7 Bb C

feel al - right, You know I feel al - right.

I Don't Want To See You Again.

John Lennon and Paul McCartney.

© Copyright 1964 Northern Songs Limited, 19 Upper Brook Street, London W1.
All rights reserved. International copyright secured.

(Organ: Registration No. 1)

Moderato

F Am Bbm C7

1. I hear that love is planned. How can I un - der-stand
2. Why do I cry at night? Some-thing wrong could be right.

mf

F Am Bbm 1. F 2. F

when some - one says to me I don't want to see you a - gain?
I hear you say to me I don't want to see you a - gain.

Bb F Bb F Bb F Dm

As you turned your back on me, you hid the light of day.

Gm A7 Dm G7 C7

I did - n't have to play at be - ing brok - en heart - ed.

F Am Bbm C7

I know that lat - er on af - ter love's been and gone,

mf

F Am Bbm F

I'll still hear some - one say I don't want to see you a - gain.

I Don't Want To Spoil The Party.

John Lennon and Paul McCartney.

© Copyright 1964 Northern Songs Limited, 19 Upper Brook Street, London W1.
All rights reserved. International copyright secured.

(Organ: Registration No. 3)

Moderately bright

Dm7 G7 C F C G7 C Dm7 G7 C

1. I don't 3. want to spoil the par - ty so I'll go. I would hate my dis - ap - point
2. had a drink or two and I don't care. There's no fun in what I do

mf

F C G7 Am E7

ment to show. There's noth - ing for me here, So
if she's not there. I won - der what went wrong, I've

Dm7 G7 Dm7 G7 C Bb C

to Coda

I will dis - ap - pear. If she turns up while I'm gone please let me know.
wait - ed far too long. I think I'll take a walk and look for her.

1. 2. I've

2.3. Dm7 G7 C Am7 D7 F

Though to - night she's made me sad, I still love

G7 Dm7 G7 C Am7 D7 F G7 Dm7 G7

her If I find her I'll be glad, I still love her. 3. I don't

D.S. al Coda

Coda

C G7 C C7 C6 Gm7 Gm Dm G7 C

I Should Have Known Better.

John Lennon and Paul McCartney.

Copyright 1964 Northern Songs Limited, 19 Upper Brook Street, London W1.
All rights reserved. International copyright secured.

(Organ: Registration No. 7)

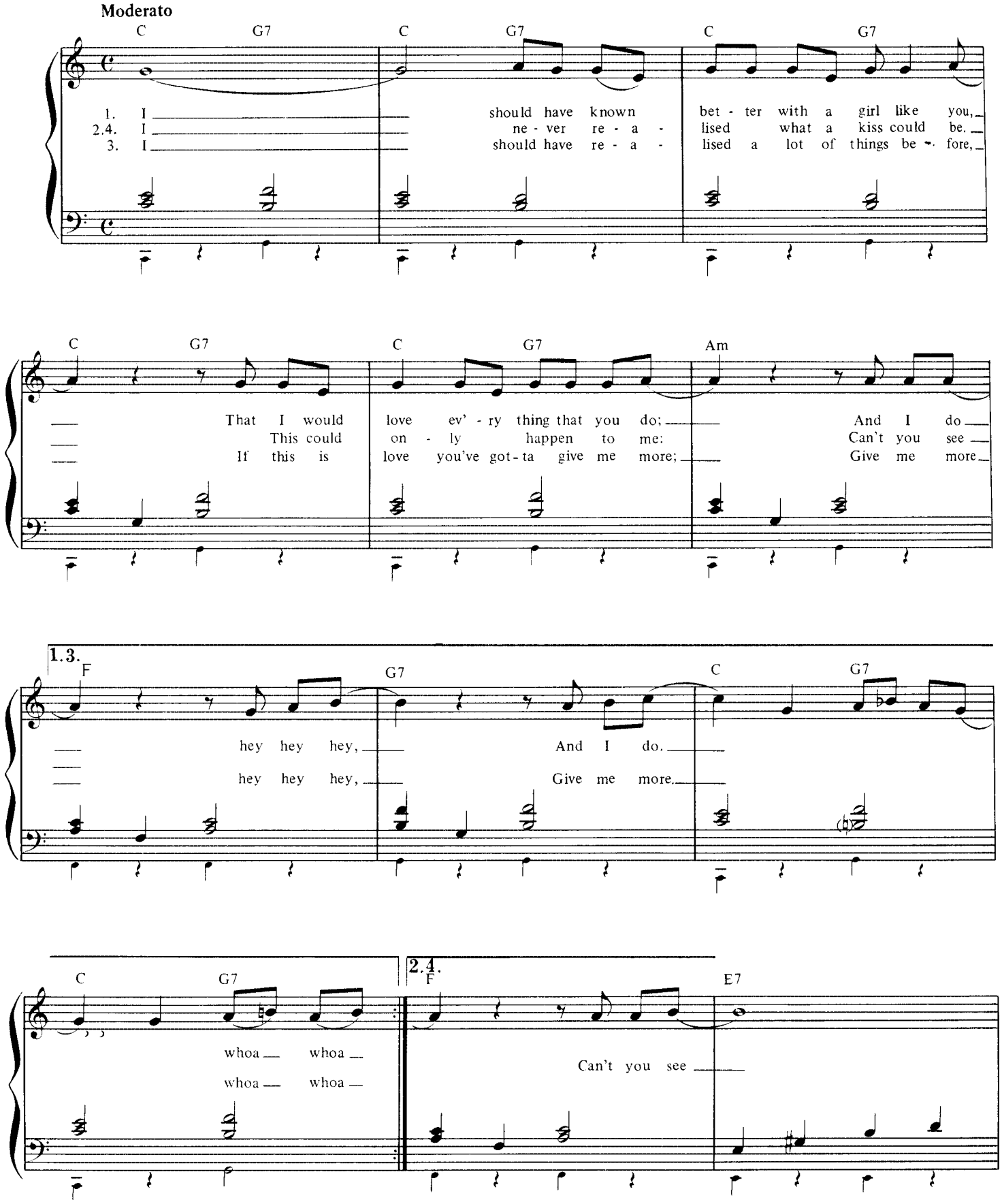

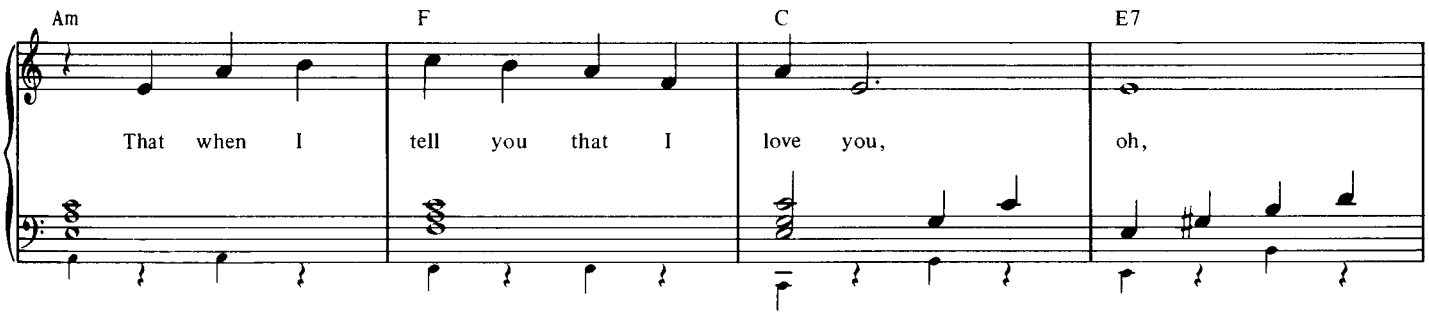
Am
F
C
E7
That when I tell you that I love you, oh,

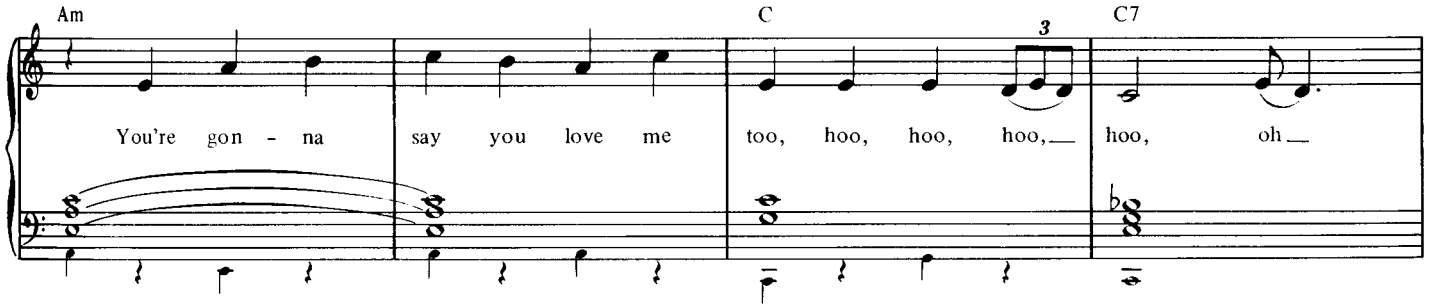
Am
C
C7
3
You're gon - na say you love me too, hoo, hoo, hoo, hoo, oh

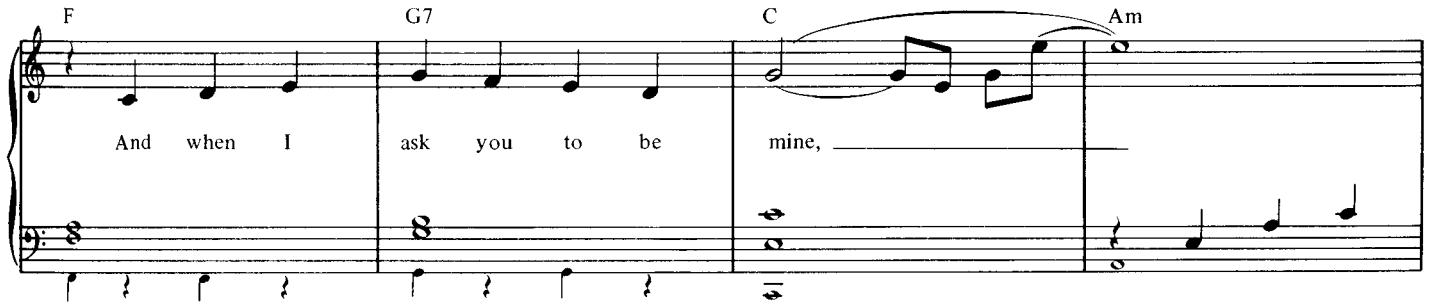
F
G7
C
Am
And when I ask you to be mine,

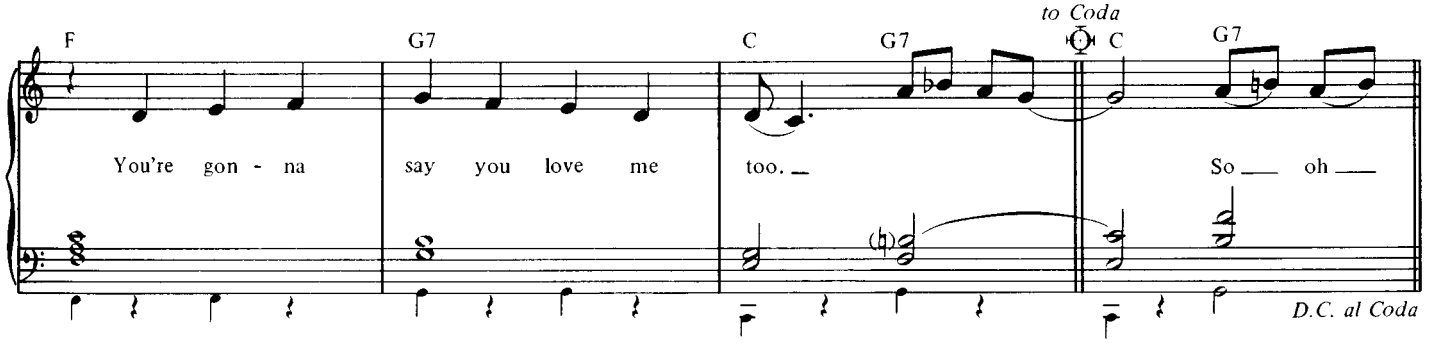
F
G7
C
G7
to Coda
C
G7
You're gon - na say you love me too.
So oh
D.C. al Coda

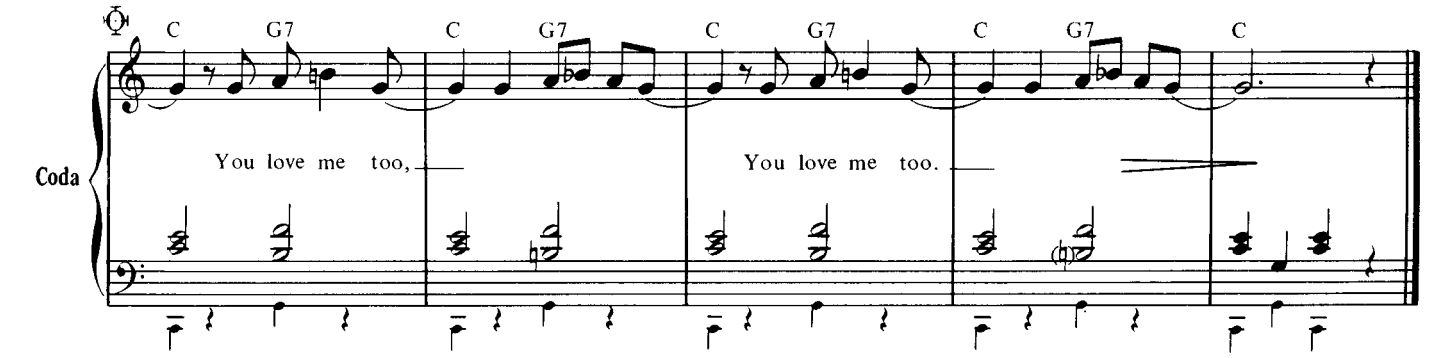
Coda
C
G7
C
G7
C
G7
C
G7
C
You love me too,
You love me too.

If I Fell.

John Lennon and Paul McCartney.

© Copyright 1964 Northern Songs Limited, 19 Upper Brook Street, London W1.
All rights reserved. International copyright secured.

(Organ: Registration No. 7)

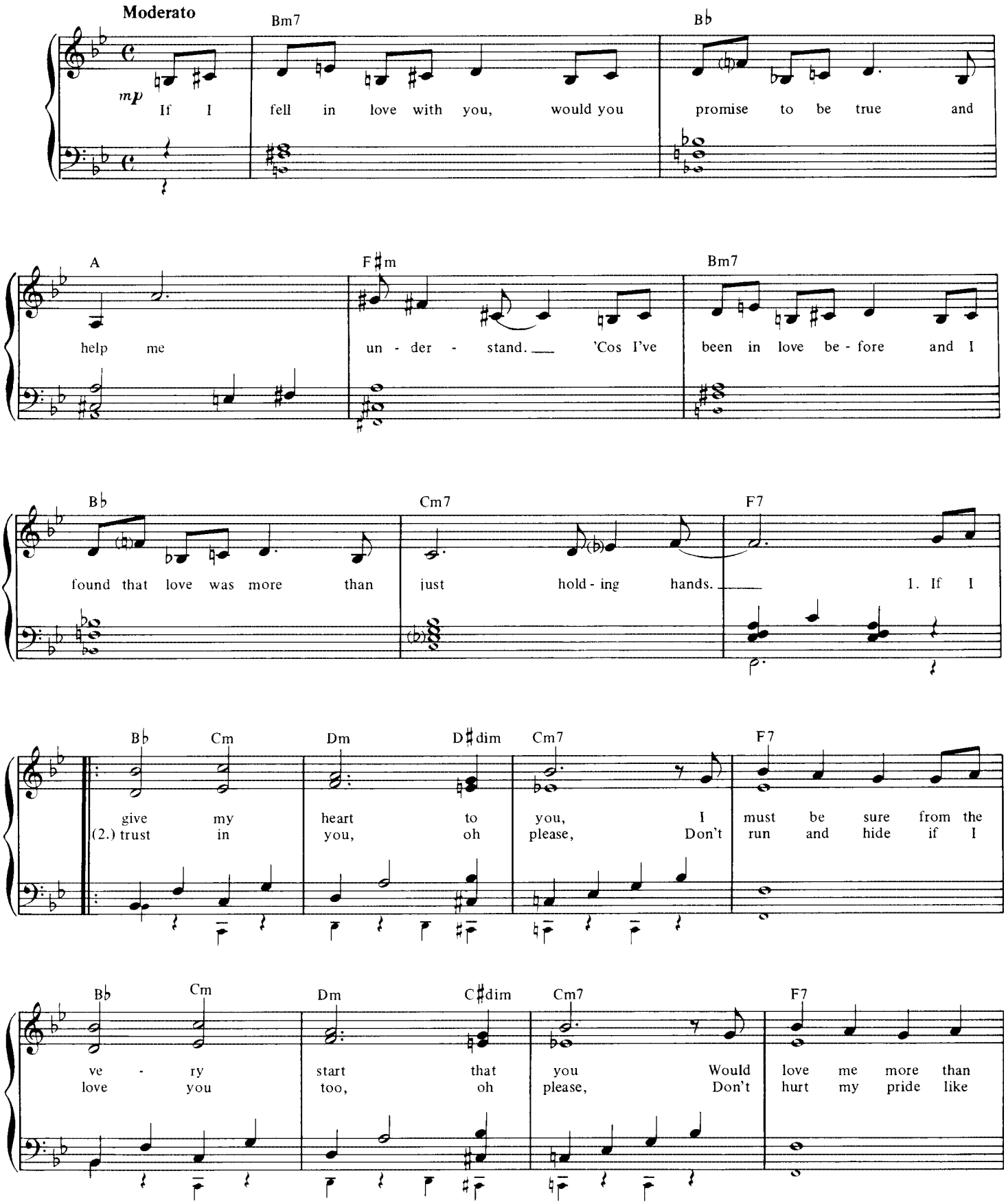

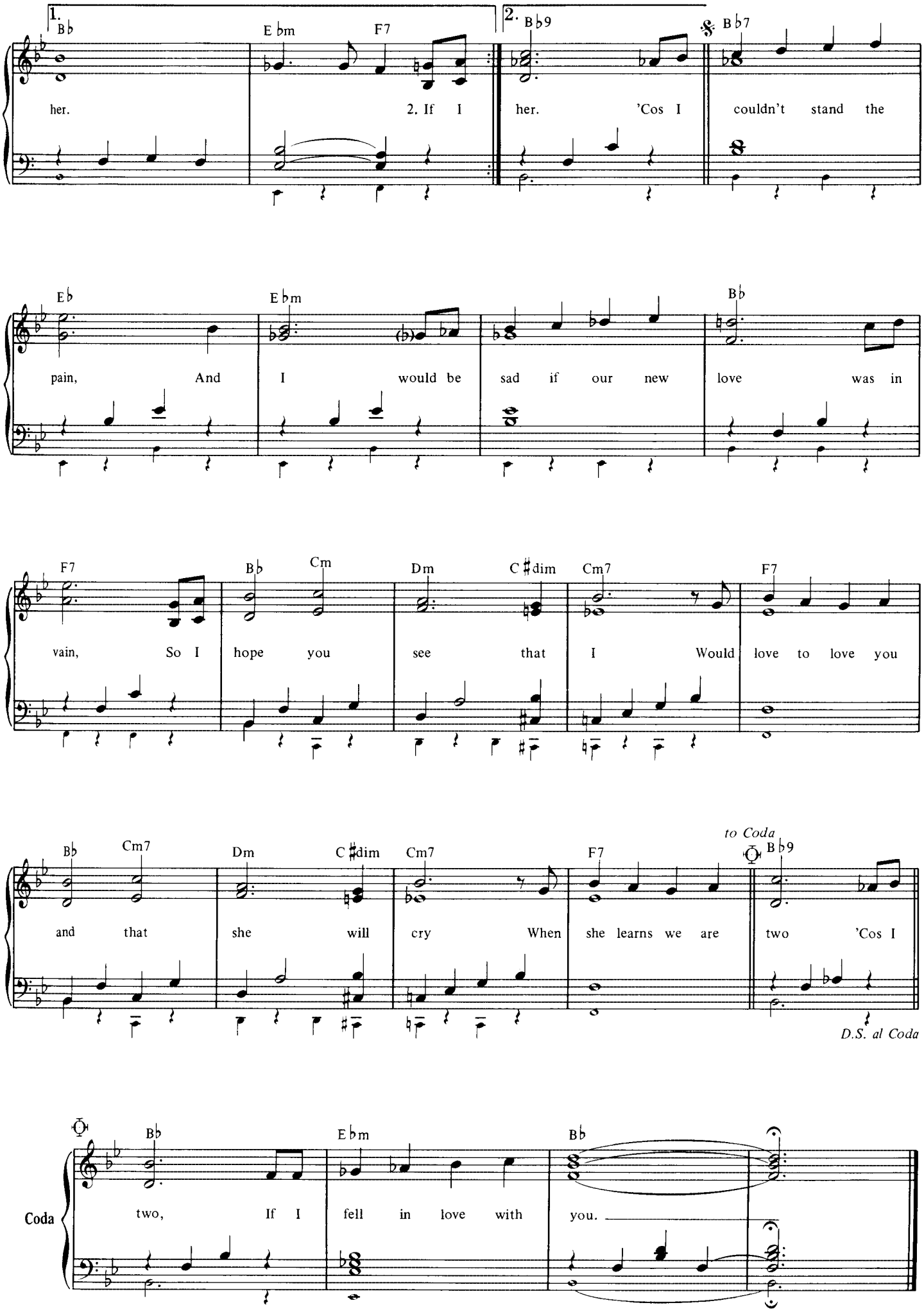
1.
Bb
E bm
F7
her.
2. If I
2.
Bb9
her. 'Cos I
Bb7
couldn't stand the
Eb
E bm
pain, And I would be sad if our new
Bb
love was in
F7
Bb
Cm
Dm
C #dim
Cm7
F7
vain, So I hope you see that I Would love to love you
Bb
Cm7
Dm
C #dim
Cm7
F7
to Coda
Bb9
and that she will cry When she learns we are
two 'Cos I
D.S. al Coda
Coda
Bb
E bm
Bb
two, If I fell in love with you.

I Wanna Be Your Man.

John Lennon and Paul McCartney.

Copyright 1964 Northern Songs Limited, 19 Upper Brook Street, London W1.
All rights reserved. International copyright secured.

(Organ: Registration No. 7)

Moderato

C7

1.3. I wanna be your lov - er, babe, I wanna be your man.
2. Tell me that you love me, babe, Tell me you un - der - stand.

mf

I wanna be your lov - er, babe, I wanna be your man.
Tell me that you love me, babe, I wanna be your man.

(C7)

Love you like no
I wanna be your

other, babe, Like no oth - er can. Love you like no other, babe,
lover, babe, I wanna be your man. I wanna be your lover, babe,

Like no other can.
I wanna be your man.

C D7 G7

I wanna be your man, I wanna be your man,

C A7 D7 G7 C Gm7/C

I wanna be your man, I wanna be your man.

1.2. 3. C7

I wanna be your man.

(repeat and fade)

I'll Be Back.

John Lennon and Paul McCartney.

© Copyright 1964 Northern Songs Limited, 19 Upper Brook Street, London W1.
All rights reserved. International copyright secured.

(Organ: Registration No. 6)

Moderato

Gm Bb F Eb D7 G

1.You know if you break my heart I'll go, But I'll be back a - gain, 'Cause
2.3. You could find bet - ter things to do, Than to break my heart a - gain, This

Gm Bb F Eb D7 G 1.3.

I told you once be - fore good-bye, But I came back a - gain. 1. I love you so
time I will try to show that I'm not try - ing to pre - tend. 3. I wan-na go

to Coda

Em7 Am D7 C D7 C D7

oh, I'm the one who wants you, Yes I'm the one who wants you, Oh ho, Oh ho, Oh
But I hate to leave you, You know I hate to leave you, Oh ho, Oh ho,

2. G Am C+ Am7 Bm Em

I thought that you would re - al - ize that if I ran a - way from you that

A7 C D7 C D7 C D7

you would want me too, But I've got a big sur-prise, Oh ho, Oh ho, Oh

D.S. al Coda

Coda D7 Gm Bb F Eb D7 G

Oh You, if you break my heart I'll go, But I'll be back a - gain.

I'm Happy Just To Dance With You.

John Lennon and Paul McCartney.

© Copyright 1964 Northern Songs Limited, 19 Upper Brook Street, London W1.
All rights reserved. International copyright secured.

(Organ: Registration No. 6)

Moderato

Am Dm E7 Am Dm E7

mf

Be - fore this

Am Dm E7 Am F G7 C

dance is through I think I'll love you too, I'm so hap - py when you dance with me. 1. I don't

C E♭dim Dm7 G7 C E♭dim

wan - na kiss or hold your hand, If it's fun - ny try an' un - der - stand,
2. need to hug or hold you tight, I just wan - na dance with you all night,
3. -bod - y tries to take my place, Let's pre - tend we just can't see his face,

Dm7 G7 F C Am

There is real - ly noth - ing else I'd rath - er do,
In this world there's noth - ing I would rath - er do, 1.2.Cause I'm
In this world there's noth - ing I would rath - er do, 3. I've dis -

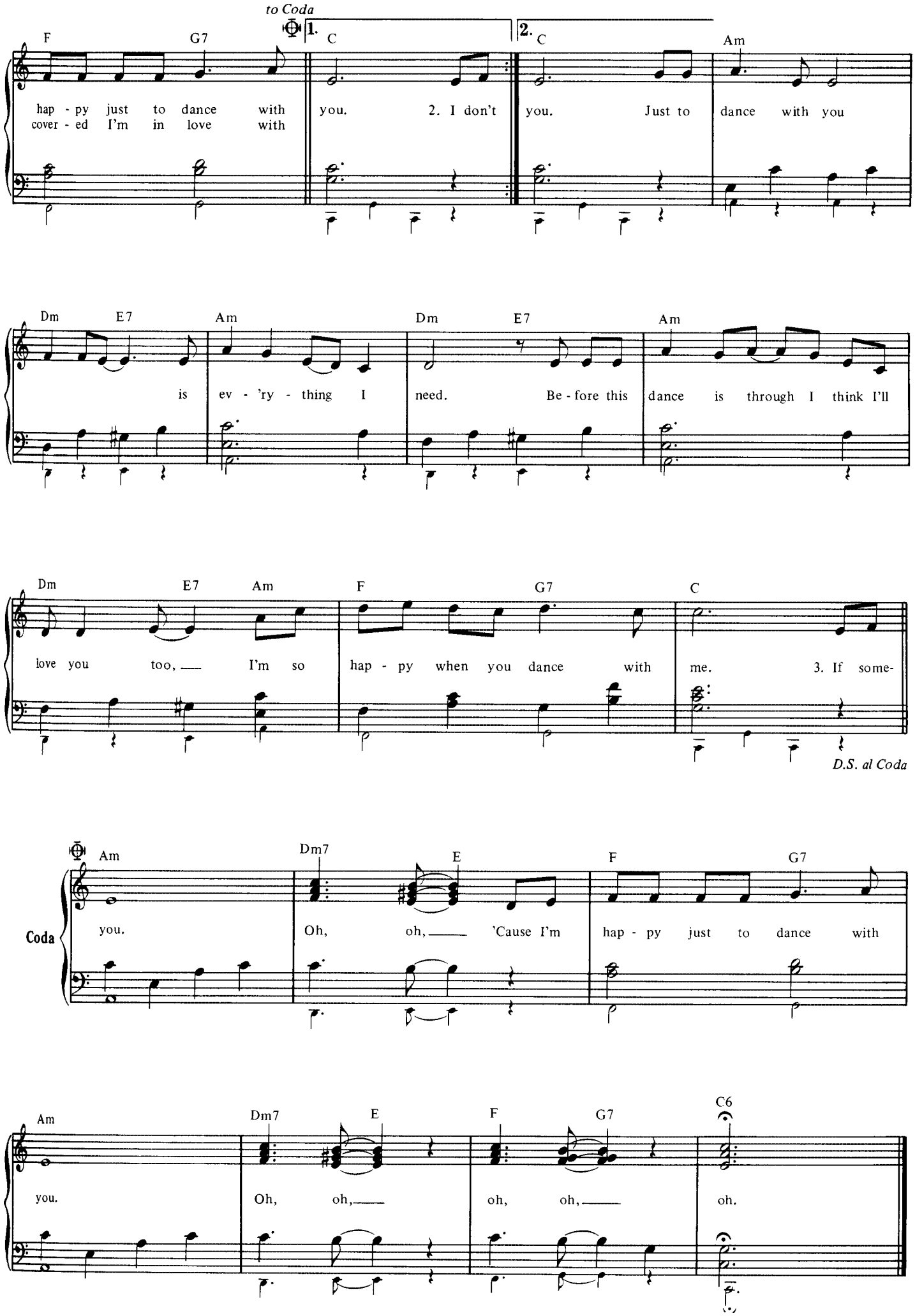
to Coda
F G7 C C Am
hap - py just to dance with you. 2. I don't you. Just to dance with you
cover - ed I'm in love with
Dm E7 Am Dm E7 Am
is ev - 'ry - thing I need. Be - fore this dance is through I think I'll
Dm E7 Am F G7 C
love you too, I'm so hap - py when you dance with me. 3. If some-
D.S. al Coda
Coda
Am Dm7 E F G7
you. Oh, oh, 'Cause I'm hap - py just to dance with
Am Dm7 E F G7 C6
you. Oh, oh, oh, oh, oh.

I'll Cry Instead.

John Lennon and Paul McCartney.

Copyright 1964 Northern Songs Limited, 19 Upper Brook Street, London W1.
All rights reserved. International copyright secured.

(Organ: Registration No. 2)

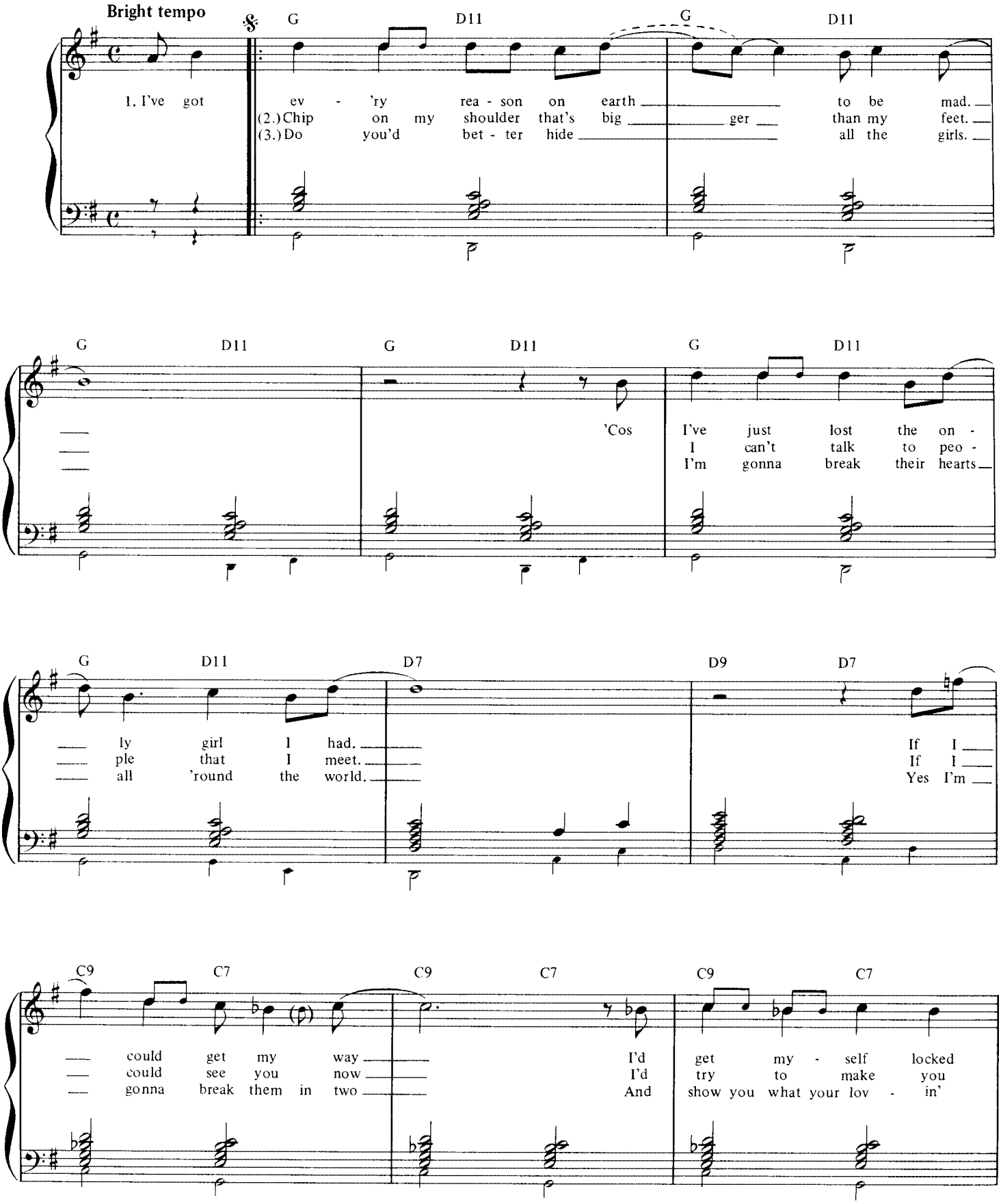

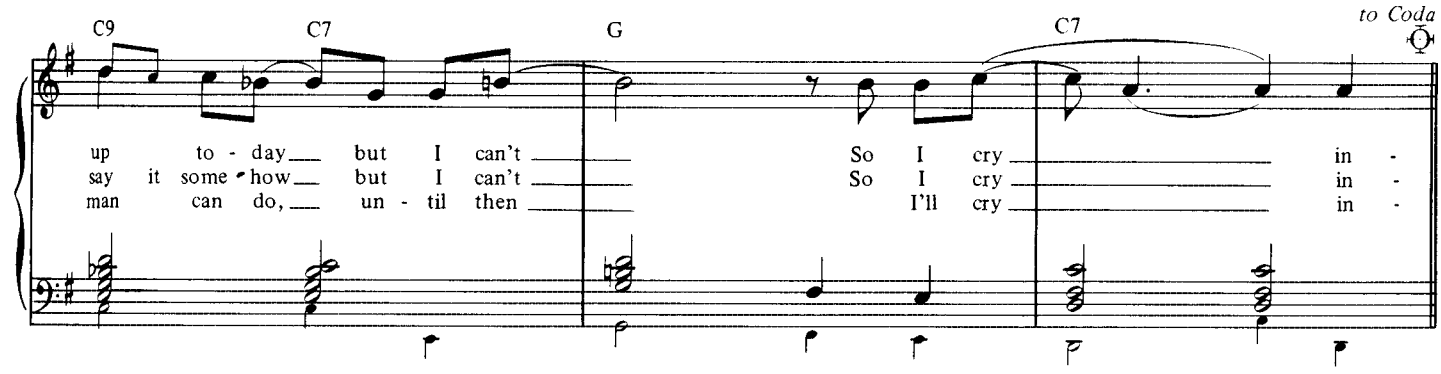
C9
C7
G
C7
to Coda
up to - day but I can't So I cry in -
say it some - how but I can't So I cry in -
man can do, un - til then I'll cry in -

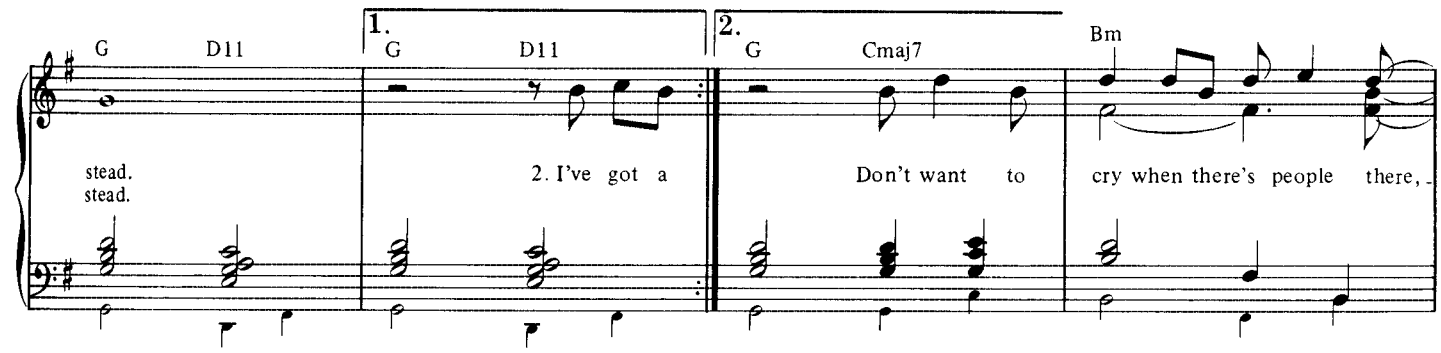
G
D11
1.
G
D11
2.
G
Cmaj7
Bm
stead.
stead.
2. I've got a
Don't want to
cry when there's people there,

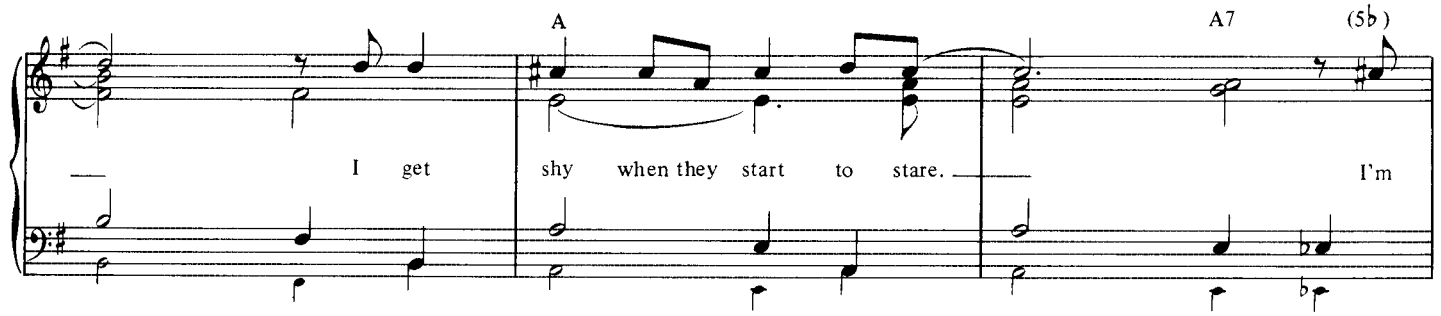
A
A7
(5♭)
I get
shy when they start to stare.
I'm

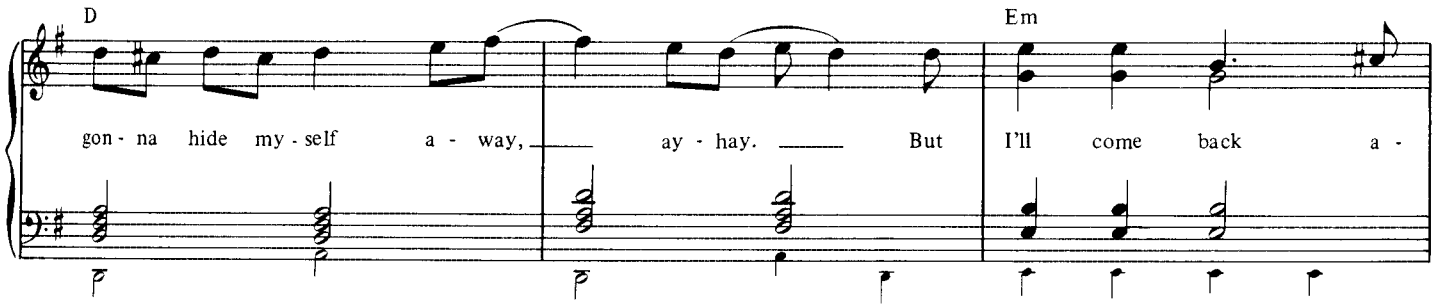
D
Em
gon - na hide my - self a - way,
ay - hay.
But
I'll come back a -

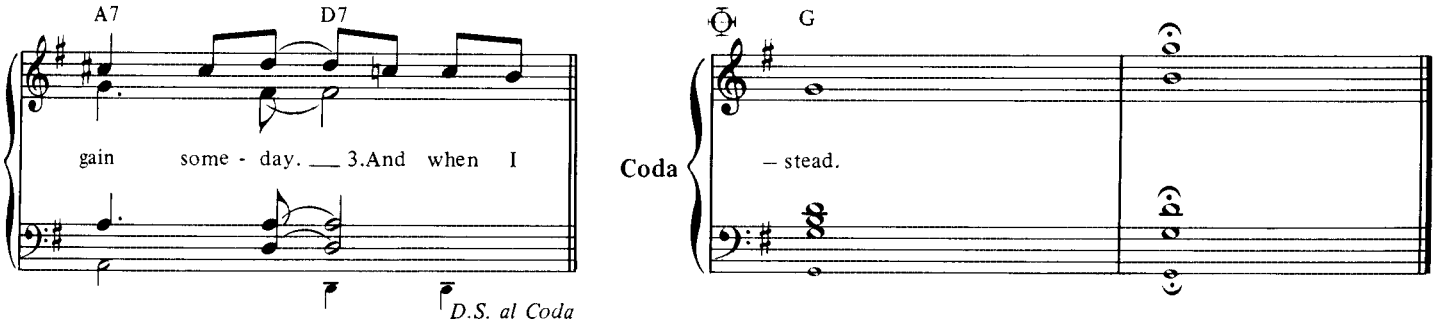
A7
D7
gain some - day.
3.And when I
D.S. al Coda
Coda
G
– stead.

I'll Follow The Sun.

John Lennon and Paul McCartney.

© Copyright 1964 Northern Songs Limited, 19 Upper Brook Street, London W1.
All rights reserved. International copyright secured.

(Organ: Registration No. 7)

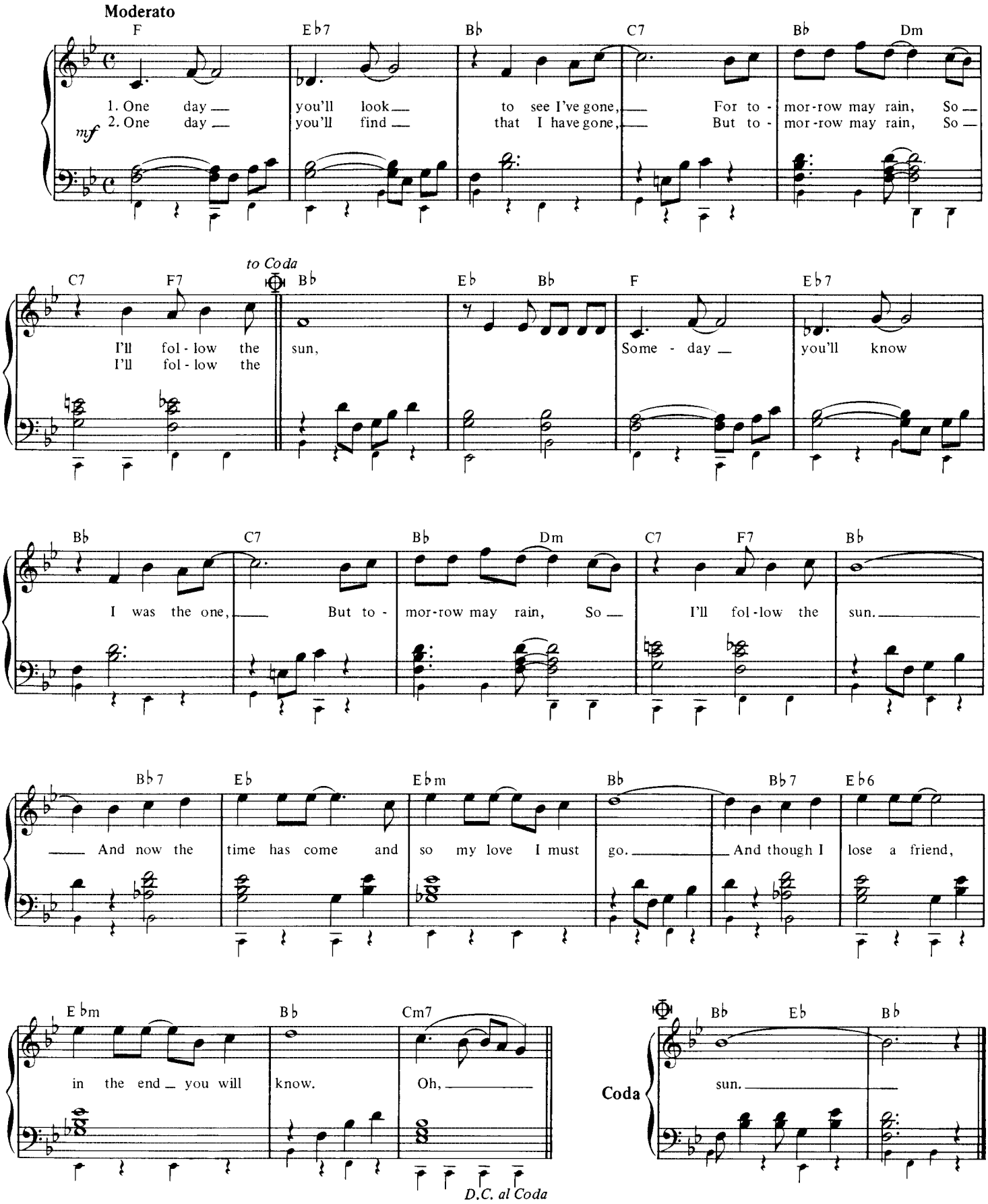

I'm A Loser.

John Lennon and Paul McCartney.

© Copyright 1964 Northern Songs Limited, 19 Upper Brook Street, London W1.
All rights reserved. International copyright secured.

(Organ: Registration No. 3)

Moderately bright

G D F G D G

mf

1. Of all the love I have won or have lost, There is one love I should
2. Al - though I laugh and I act like a clown, Be - neath this mask I am
3. What have I done to de - serve such a fate, I re - al - ize I have

F G D F G

nev - er have crossed. She was a girl in a mil - lion, my friend,
wear - ing a frown. My tears are fall - ing like rain from the sky,
left it too late. And so it's true, pride comes be - fore a fall,

D G F G Am7

I should have known she would win in the end.
Is it for her or my - self that I cry.
I'm tell - ing you so that you won't lose all.

I'm a los - er,

D Am7 D G Em7 Am7

And I lost some-one who's near to me. I'm a los - er. And I'm not what I ap-

1.2. F D 3. F D G D F G

pear to be. -pear to be.

(repeat and fade)

It's For You.

John Lennon and Paul McCartney.

© Copyright 1964 Northern Songs Limited, 19 Upper Brook Street, London W1.
All rights reserved. International copyright secured.

(Organ: Registration No. 2)

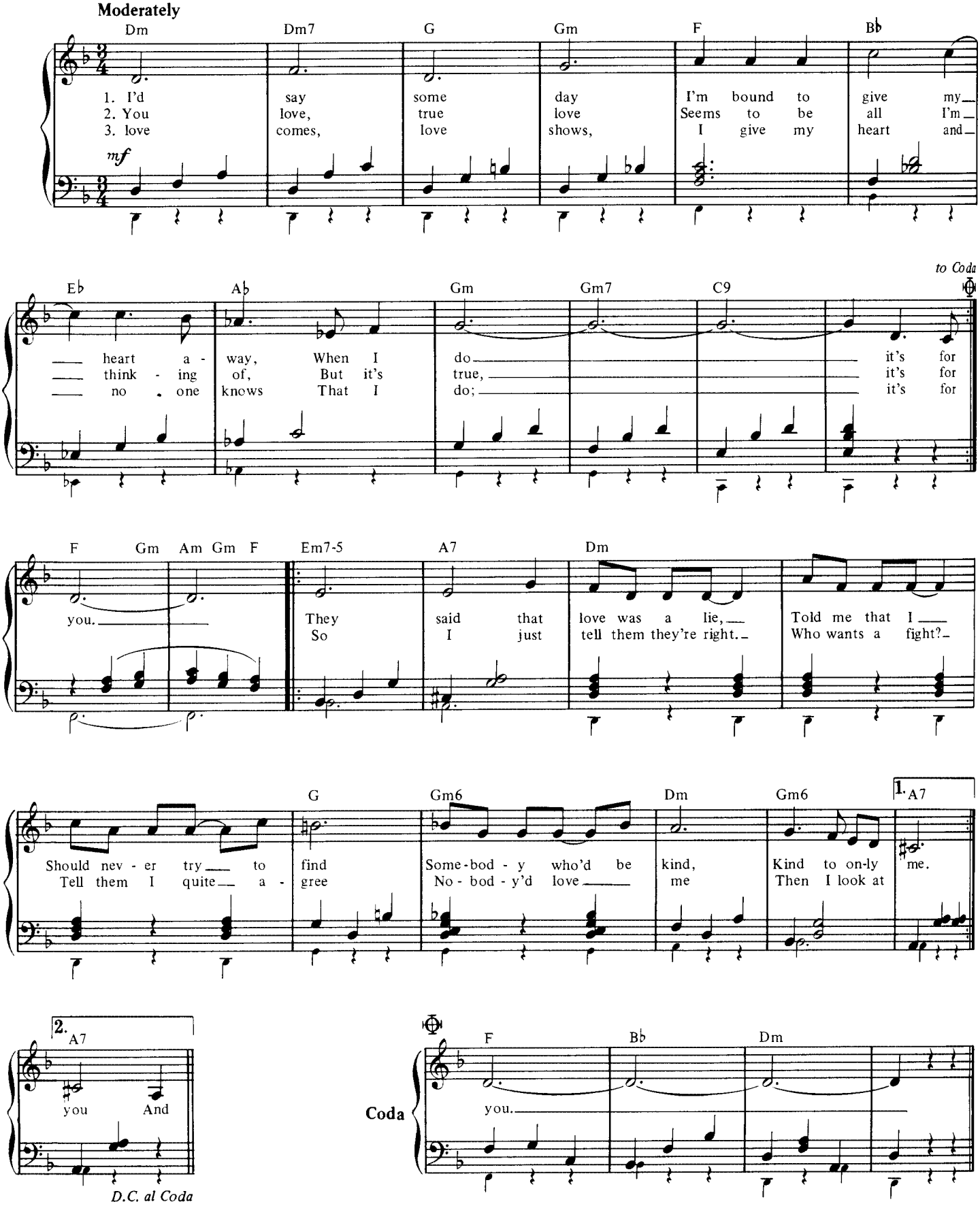

Like Dreamers Do.

John Lennon and Paul McCartney.

© Copyright 1964 Northern Songs Limited, 19 Upper Brook Street, London W1.
All rights reserved. International copyright secured.

(Organ: Registration No. 3)

Moderato

F Dm Gm

1.Dreams, I saw a girl in my dreams, And so it seems
2. You, You came just one dream a - go, And now I know

mf

C7 F

that I will love her. Oh you, you are the girl in my
that I will love you. Oh I knew when you first said hel -

Dm Gm C7

dreams, And so it seems that I will love you.
lo, That's how I know that I will love you. And

F A7 B♭

I yi yi yi yi wait-ed for your kiss, Wait-ed for the bliss

C7 F B♭ C9 F

like dream - ers do. And I yi yi yi yi yi;

Fine

G7 C7 Gm7 C7

Oh, I'll be there yeh, wait - ing for you, you, you, You, you, you.

D.C. al Fine

No Reply.

John Lennon and Paul McCartney.

© Copyright 1964 Northern Songs Limited, 19 Upper Brook Street, London W1.
All rights reserved. International copyright secured.

(Organ: Registration No. 3)

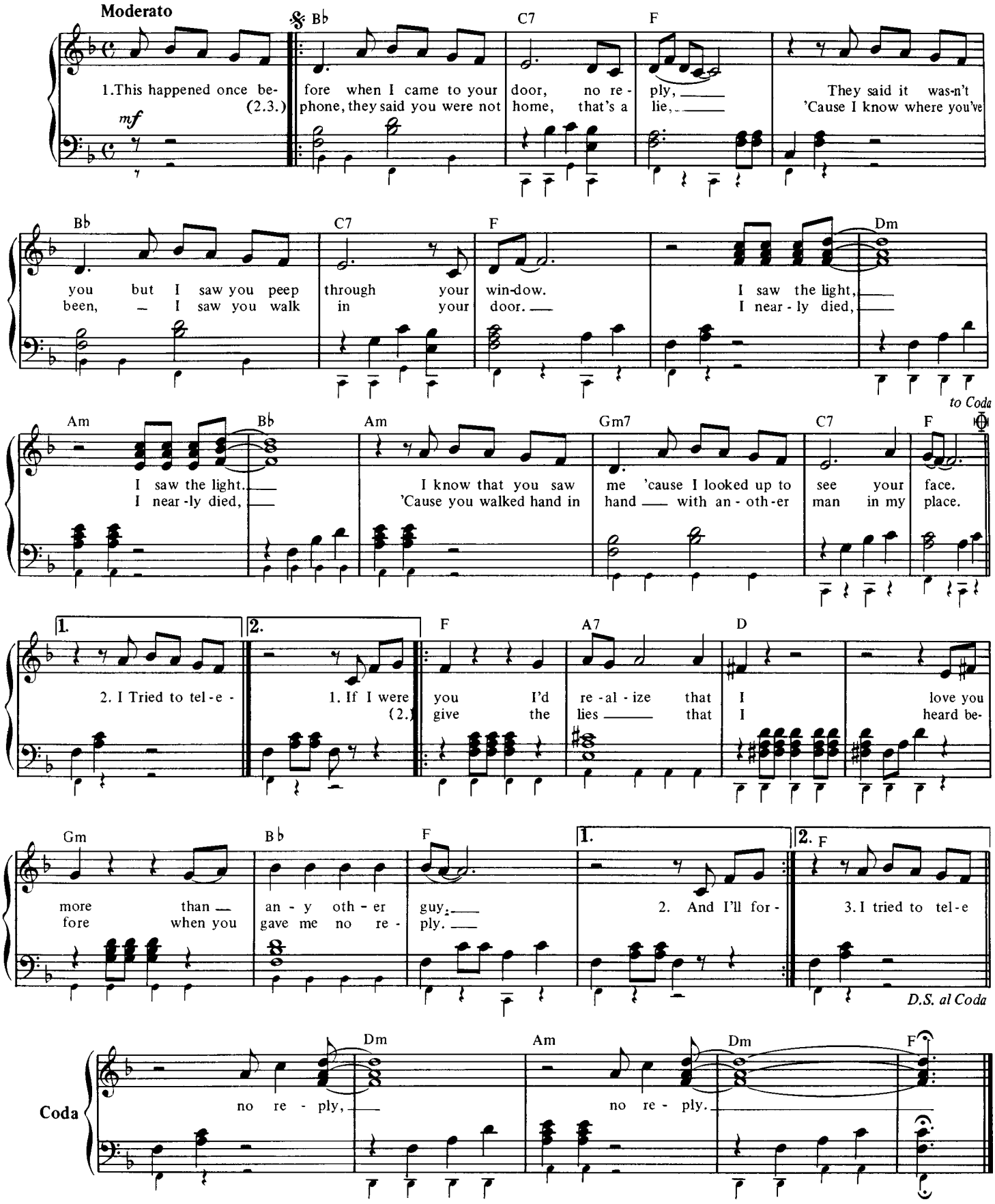

Nobody I Know.

John Lennon and Paul McCartney.

© Copyright 1964 Northern Songs Limited, 19 Upper Brook Street, London W1.
All rights reserved. International copyright secured.

(Organ: Registration No. 2)

Moderato

C Dm7 G7 C Dm7 G7

1.3. No - bod - y I know could love me more than you.
2. Ev - 'ry - where I go the sun comes shin - ing through.

mf

C Bb G7 D7 G7

You can give me so much love it seems un - true.
Ev - 'ry - one I know is sure it shines for you.

C Em Am Ab

Lis - ten to the bird who sings it to the tree and then when you've heard him see if you a-gree.
Ev - en in my dreams I look in - to your eyes, sud - den - ly it seems I've found a par - a-dise.

C Dm7 G7 C *to Coda* 1. Dm G7 2. Dm E7

No - bod - y I know could love you more than me.
Ev - 'ry-where I go the sun comes shin - ing through.
It

Am E7 Am C Am

means so much to be a part of a heart of a won-der-ful one. When oth - er lov - ers are

C Dm7 G7 C Dm G7

gone, we'll live on. we'll live on.

D.C.al Coda

Coda Dm7 G7 C

She's A Woman.

John Lennon and Paul McCartney.

© Copyright 1964 Northern Songs Limited, 19 Upper Brook Street, London W1.
All rights reserved. International copyright secured.

(Organ: Registration No. 2)

Bright 4

C7 F7 C7

mf

1.3.4. My love don't give me pres- ents, I know that
2. She don't give the boys the eye, She hates to

F7 C7 F7 Cm7 F7

she's no peasant. On - ly ev - er has to give me
see me cry. She is hap - py just to hear me

Cm7 F7 C7 F7 C7

love for - ev - er and for - ev - er, My love don't give me presents.
say that I will nev - er leave her, She don't give the boys the eye.

G7 Dm7 G7 F7 Cm7 F7

Turn me on when I get lone - ly, peo - ple tell me that she's on - ly
She will nev - er make me jealous, gives me all her time as well as

C7 F7 C7 1. G7 2.3. Em

fool - in', I know she is - n't. She's a wo-man who
lov - in, Don't ask me why.

A7 Em F G7 4. (C7)

un - derstands, She's a wo-man who loves her man. She's a wo-man, She's a

(repeat and fade)

Tell Me Why.

John Lennon and Paul McCartney.

© Copyright 1964 Northern Songs Limited, 19 Upper Brook Street, London W1.
All rights reserved. International copyright secured.

(Organ: Registration No. 2)

Moderato

F Bb Gm Cm7 F7 Cm7 F7 Bb Gm Cm7 F7 Bb

mf Tell me why you cried, And why you lied to me, Tell me why

Gm Cm7 F7 Cm7 F7 Bb Gm Cm7 F7 Bb

you cried, And why you lied to me. *to Coda* Well, I gave you ev - 'ry - thing I
If it's some-thing that I've said or

Gm Cm7 F7 Bb Gm

had, But you left me sit - ting on my own, Did you have to treat me oh, so bad? All I
done, Tell me what and I'll a - pol - o - gize, If you don't I real-ly can't go on Hold-ing

Cm7 1. F7 2. F7

do is hang my head and moan. Tell me Tell me
back these tears in my eyes.

D.S. al Coda

Coda Bb7 Eb7

Well, I beg you on my bend-ed

F7 Gm

knees, If you'll on - ly lis - ten to my pleas, Is there an - y - thing I can

3 Cm F7 Cm7 F7 Bb

do? 'Cause I real - ly can't stand it, I'm so in love with you.

f

There's A Place.

John Lennon and Paul McCartney.

©Copyright 1963 Northern Songs Limited, 19 Upper Brook Street, London W1.
All rights reserved. International copyright secured.

(Organ: Registration No. 1)

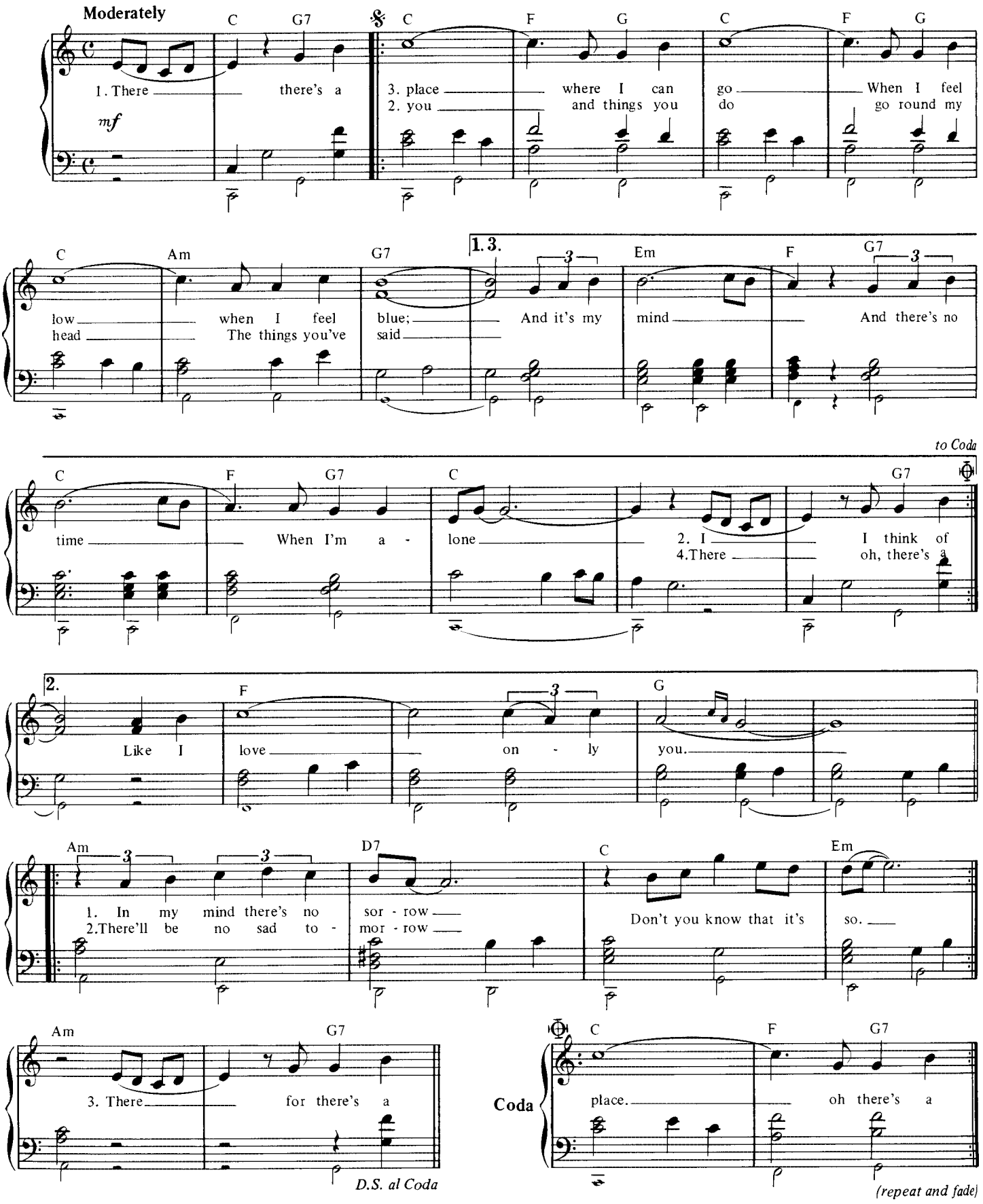

What You're Doing.

John Lennon and Paul McCartney.

© Copyright 1964 Northern Songs Limited, 19 Upper Brook Street, London W1.
All rights reserved. International copyright secured.

(Organ: Registration No. 5)

Moderato

F Bb7 F Bb7

1. Look what you're do - ing, I'm feel - ing blue and lone - ly, Would it
2. You got me run - ning and there's no fun in it. Why should it
3. Please stop your ly - ing, You got me cry - ing girl. Why should it

mf

Dm7 Bb7 *to Coda* 1. F Bb7

be too much to ask of you what you're do - ing to me?
be so much to ask of you what you're do - ing to
be so much to ask of you what you're do - ing to

2. F Bb Dm7 Bb

me? I've been wait - ing here for you, Won-d'ring what you're

Dm7 G7 C7

gon - na do. Should you need a love that's true, it's me.

D.C. al Coda

Coda F Bb7 F

me, What you're do - ing to me?

World Without Love.

John Lennon and Paul McCartney.

© Copyright 1964 Northern Songs Limited, 19 Upper Brook Street, London W1.
All rights reserved. International copyright secured.

(Organ: Registration No. 5)

Moderato

Eb G7 Cm

1. Please lock me a - way and don't al - low the day. Here in -
2. Birds sing out of tune and rain - drops hide the moon. I'm O.
(3.) then, lock me a - way and don't al - low the day. Here in -

mf

Eb Ab6 Eb

side where I hide with my lone - li - ness,
K. here I'll stay with my lone - li - ness, I don't
side where I hide with my lone - li - ness,

to Coda

Fm7 Bb7 1. Eb Cb Bb7 2. Eb Eb7

care what they say, I won't stay in a world with-out love. love.

Ab m Eb Ab m

So I wait and in a while I will see my true love smile. She may come, I

Fm7 Cb Bb7

know not when. When she does I'll know. 3.So ba-by un-til

D.C. al Coda

Coda Eb

love.

Things We Said Today.

John Lennon and Paul McCartney.

© Copyright 1964 Northern Songs Limited, 19 Upper Brook Street, London W1.
All rights reserved. International copyright secured.

(Organ: Registration No. 7)

Moderate

Gm Dm7 Gm Dm Gm Dm7 Gm Dm7 Gm Dm7

1. You say you will love me if I have to go. You'll be think-ing of
2. You say you'll be mine girl 'til the end of time. These days such a kind
mf 3. -nough to make you mine girl, be the on-ly one. Love me all the time

Gm Dm Gm Dm7 Gm Bb Bb9

me, some-how I will know. Some-day when I'm lone-ly
girl seems so hard to find. Some-day when we're dream-ing
girl, we'll go on and on. Some-day when we're dream-ing

to Coda

Eb Ab Gm Dm7 Gm Dm Gm Dm7

wish-ing you weren't so far a-way, Then I will re-mem-ber things we said to-day.
deep in love not a lot to say, Then we will re-mem-ber things we said to-day.
deep in love not a lot to say, Then we will re-mem-ber things we said to-day.

1. Gm 2. G G6 C7 A7 D7

Me, I'm just the luck-y kind, Love to hear you say that love is

G6 C7 A7 Ab7

love. And though we may be blind Love is here to stay. And that's e-

D.C. al Coda

Coda Gm

When I Get Home.

John Lennon and Paul McCartney.

© Copyright 1964 Northern Songs Limited, 19 Upper Brook Street, London W1.
All rights reserved. International copyright secured.

(Organ: Registration No. 7)

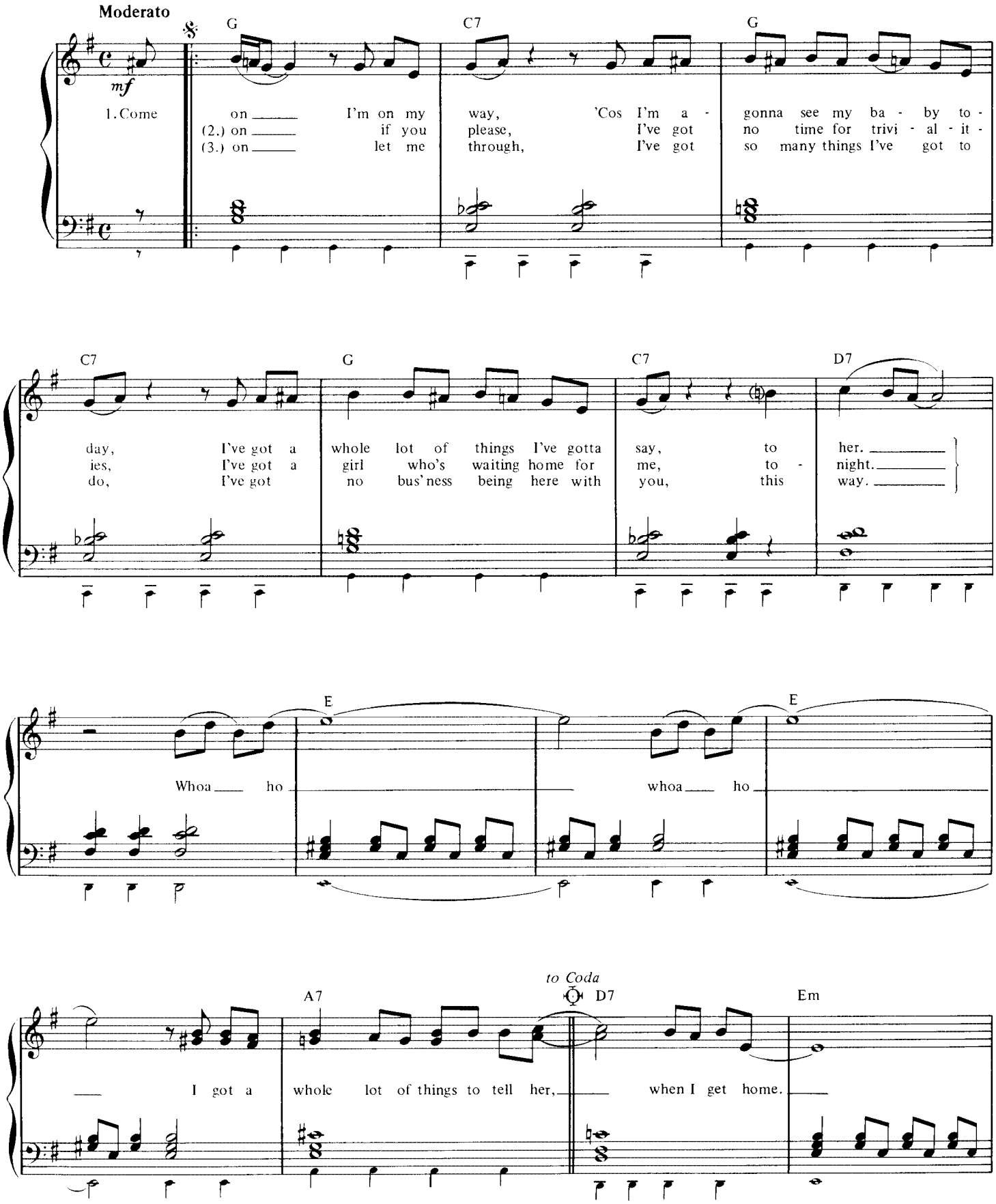

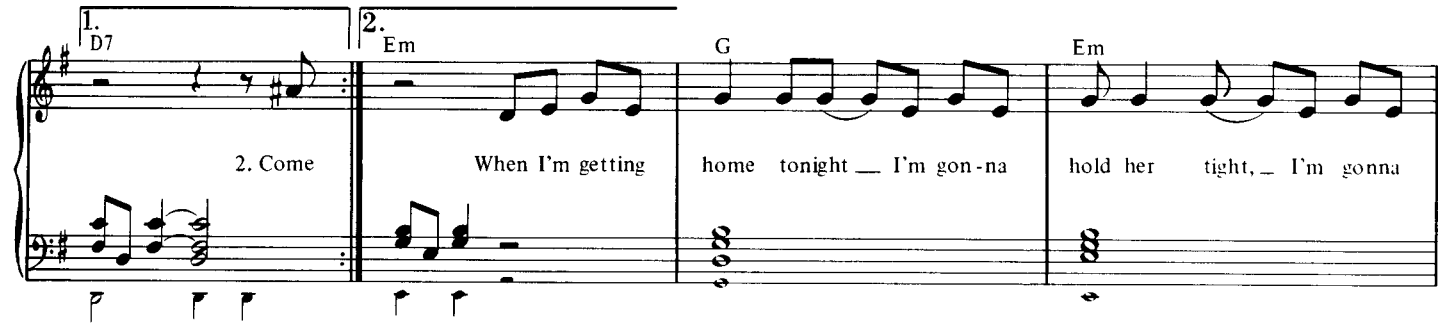
1.
D7
2.
Em
G
Em
2. Come
When I'm getting
home tonight
I'm gon-na
hold her
tight,
I'm gonna

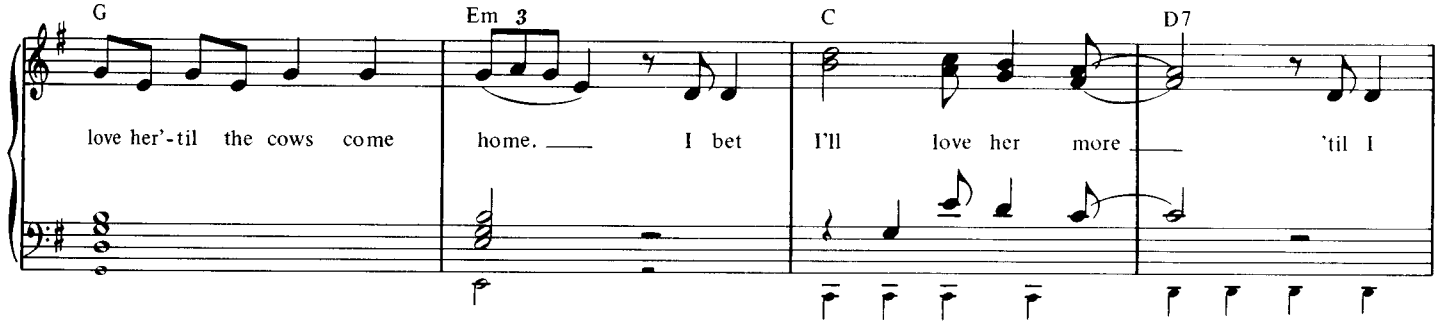
G
Em 3
C
D7
love her'-til the cows come
home.
I bet
I'll
love her
more
'til I

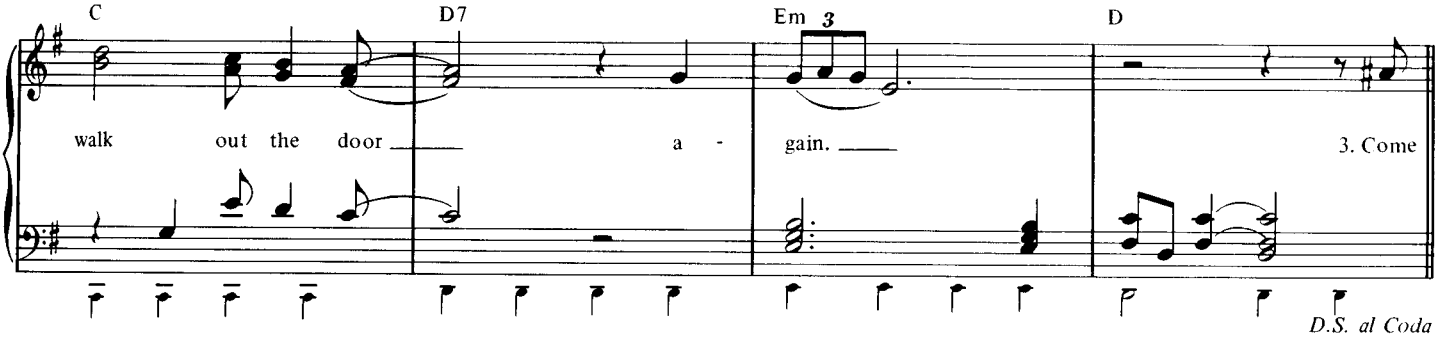
C
D7
Em 3
D
walk
out the door
a -
gain.
3. Come
D.S. al Coda

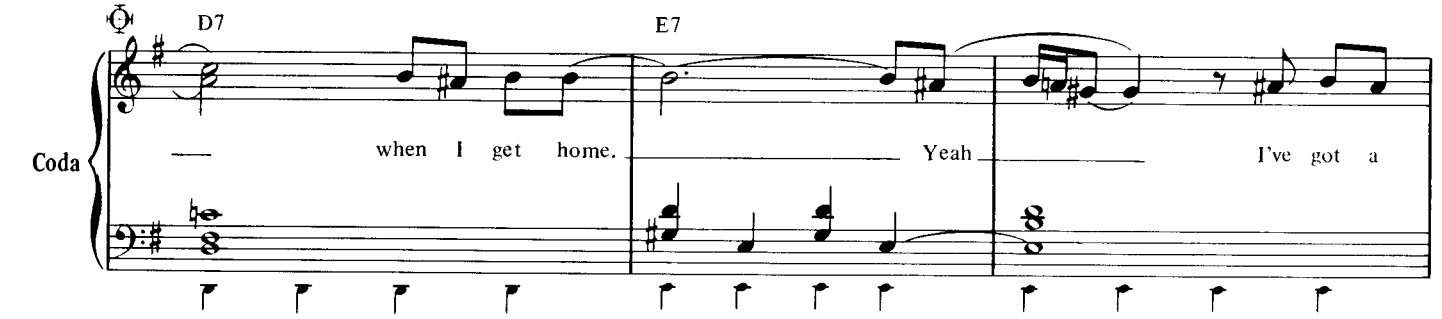
Coda
D7
E7
when I get home.
Yeah
I've got a

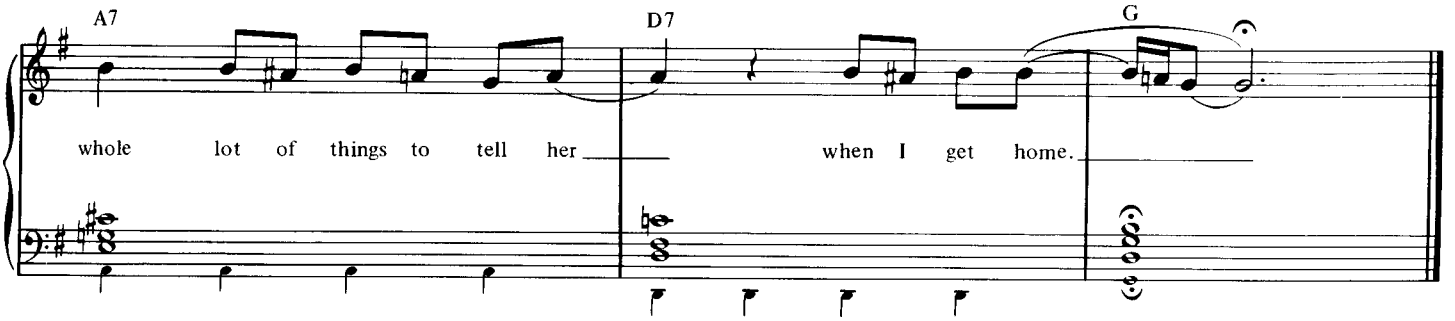
A7
D7
G
whole lot of things to tell her
when I get home.

You Can't Do That.

John Lennon and Paul McCartney.

© Copyright 1964 Northern Songs Limited, 19 Upper Brook Street, London W1.
All rights reserved. International copyright secured.

(Organ: Registration No. 2)

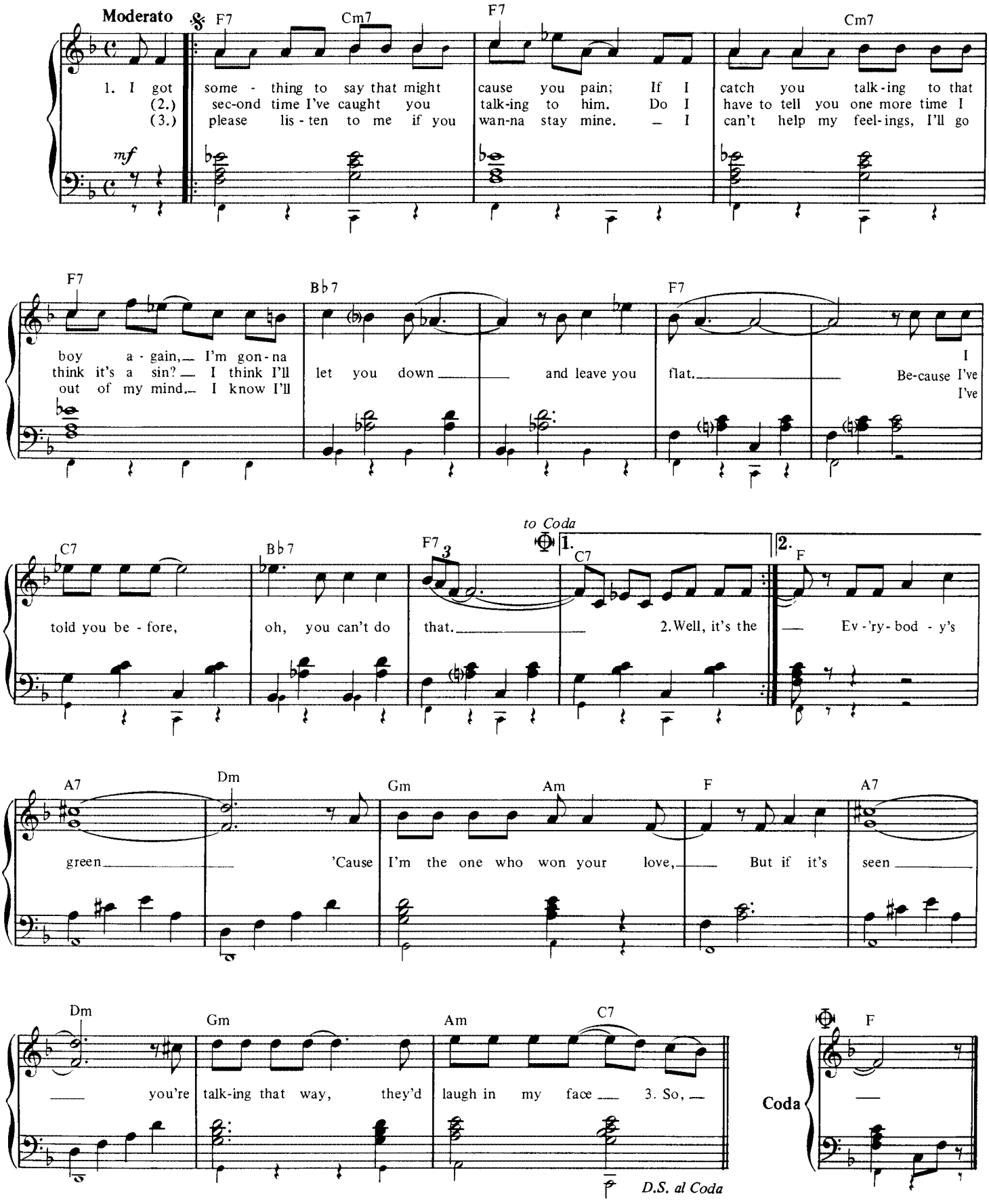

Another Girl.

John Lennon and Paul McCartney.

© Copyright 1965 Northern Songs Limited, 19 Upper Brook Street, London W1.
All rights reserved. International copyright secured.

(Organ: Registration No. 1)

Moderato

F Bb7 F Bb7

For I have got an - oth - er girl, an - oth - er girl.

f

F Eb F Bb7 F

1.You're mak - ing me say that I've got no - bod - y but you, But as from to-
2. She's sweet - er than all the girls and I've met quite a few. No - bod - y in
3. I don't wan - na say that I've been un - hap - py with you, But as from to-

Eb F Bb7 *to Coda*

day, well I've got some-bod - y that's new. I ain't no fool and I don't take what I don't
all the world can do what she can do. And so I'm tell - ing you, this time you'd bet - ter
day, well I've seen some-bod - y that's new. I ain't no fool and I don't take what I don't

1. C7 2. C7 F Bb7 F Bb7

want, 2.For I have got stop, For I have got an - oth-er girl, An - oth-er girl.

Ab Eb7 Ab Eb7 Ab C7

who will love me till the end. Through thick and thin she will al - ways be my friend.

F C7

D.S. al Coda

Coda C7 F Bb7 F

want, For I have got an - oth-er girl.

Day Tripper.

John Lennon and Paul McCartney.

© Copyright 1965 Northern Songs Limited, 19 Upper Brook Street, London W1.
All rights reserved. International copyright secured.

(Organ: Registration No. 5)

Moderately, with a beat

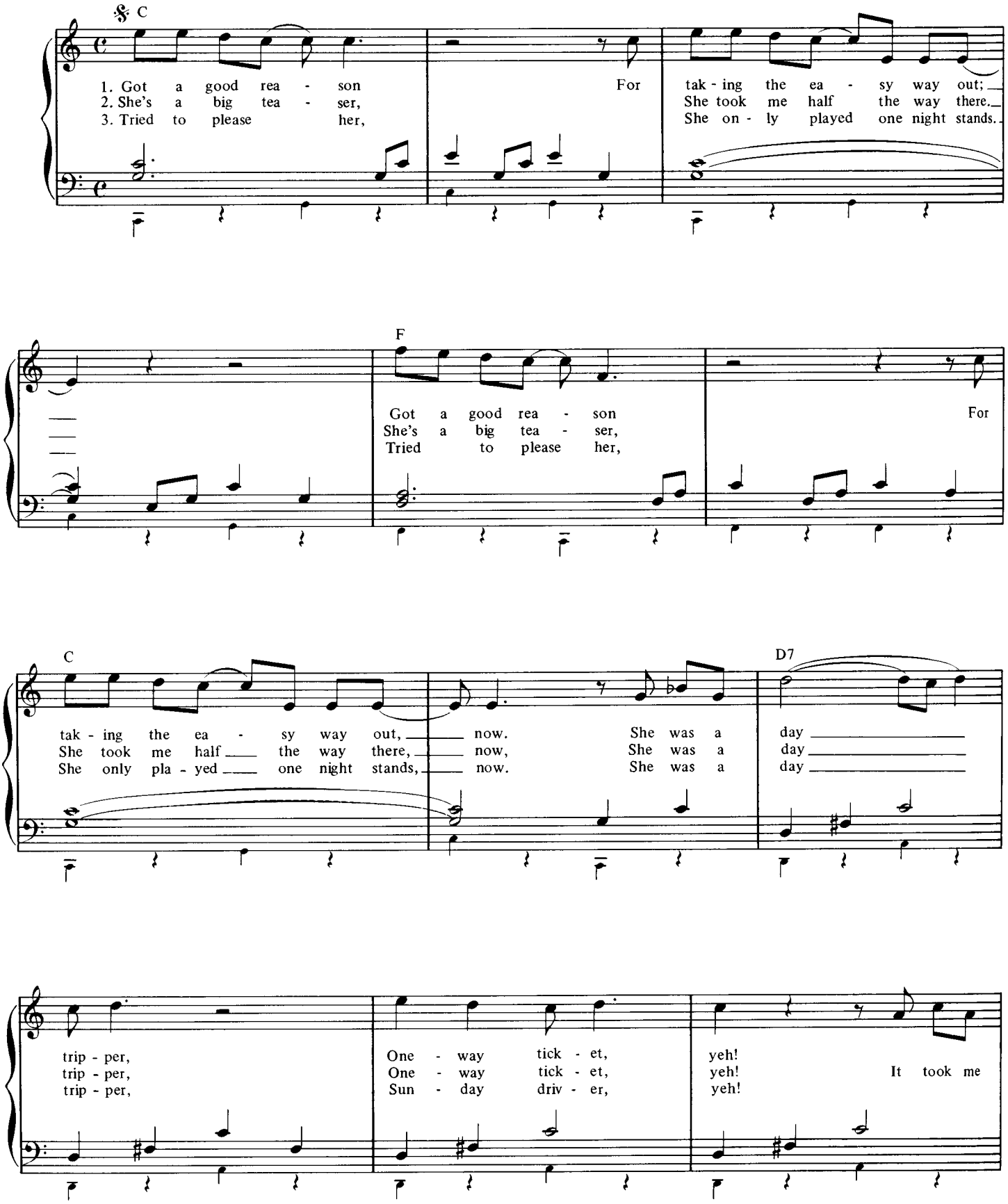

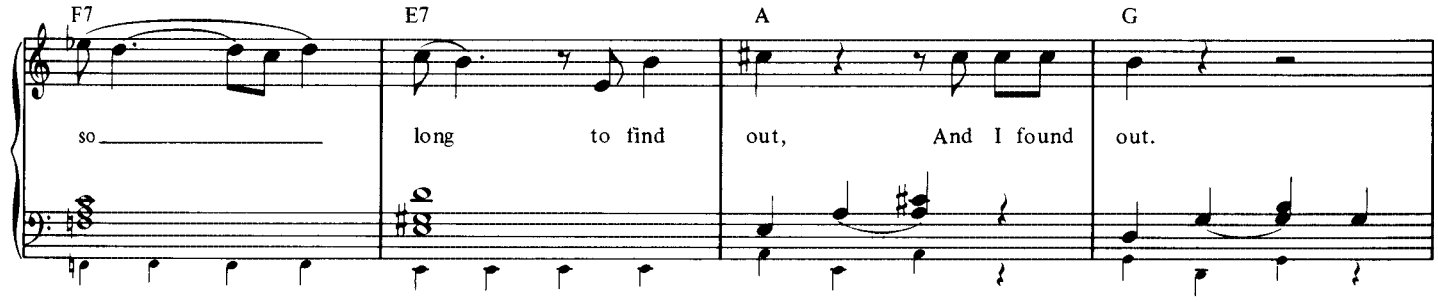
F7
E7
A
G
so
long to find out, And I found out.

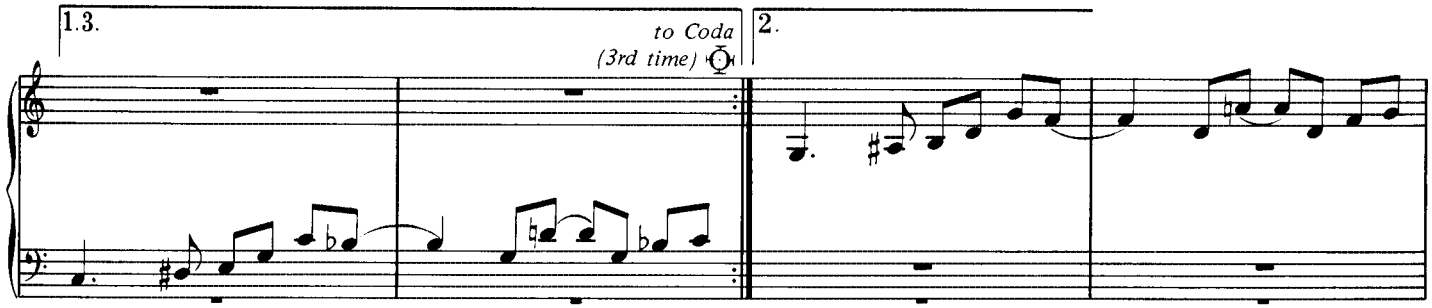
1.3.
to Coda
(3rd time)
2.

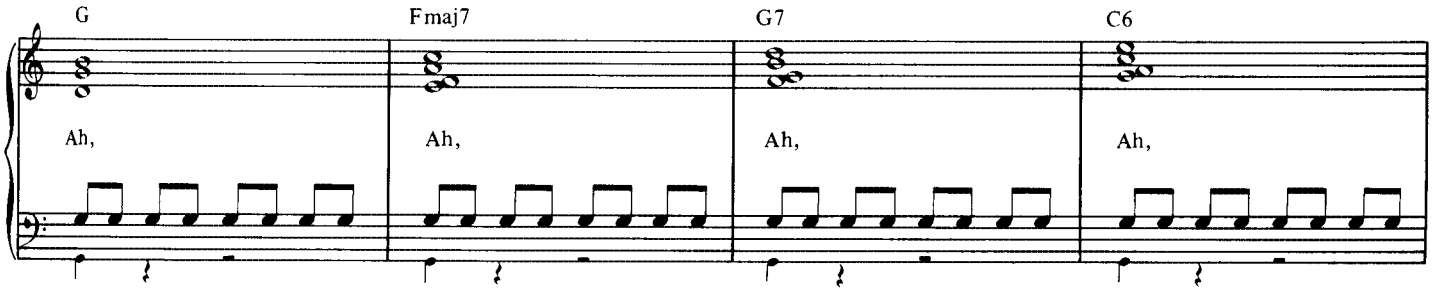
G
Fmaj7
G7
C6
Ah,
Ah,
Ah,
Ah,

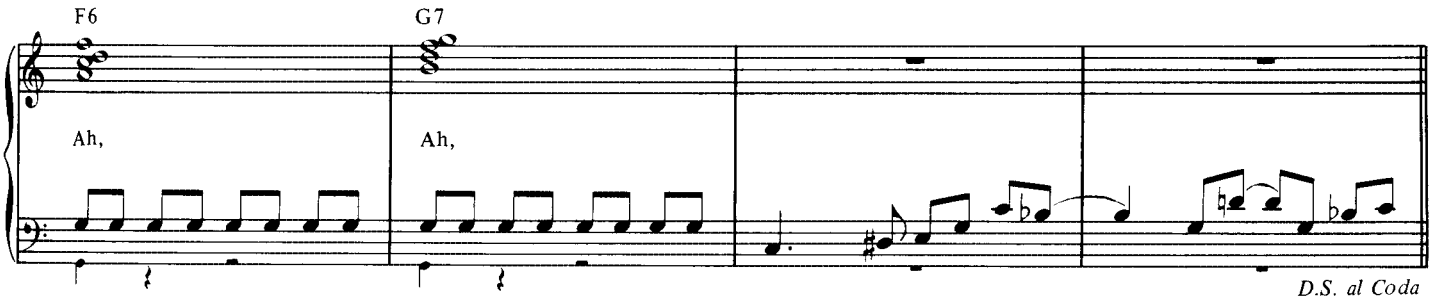
F6
G7
Ah,
Ah,
D.S. al Coda

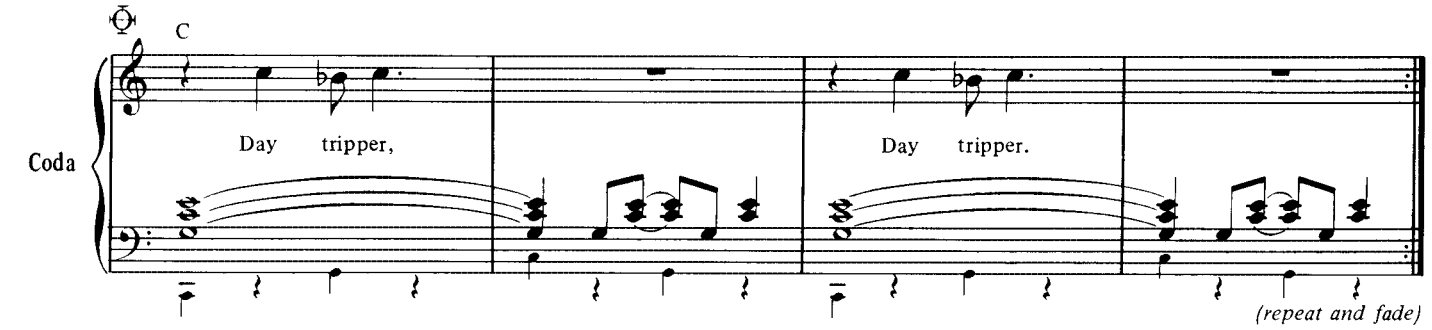
C
Coda
Day tripper,
Day tripper.
(repeat and fade)

Help.

John Lennon and Paul McCartney.

© Copyright 1965 Northern Songs Limited, 19 Upper Brook Street, London W1.
All rights reserved. International copyright secured.

(Organ: Registration No. 2)

Moderato

Am Am7 F 3

Help! I need some - bod - y, Help! Not just a - ny - bod - y,

D7 G7

Help! You know I need someone, Help!

G Bm

1.3.When I was young - er so much young - er than to - day,
2. And now my life has changed in oh so man y ways,

Em C F G

I nev - er need - ed a ny - body's help in an - y way,
My in - de - pendence seems to van - ish in the haze,

Bm

But now these days are gone I'm not so self as-sured,
But ev' - ry now and then I feel so in - se - cure,

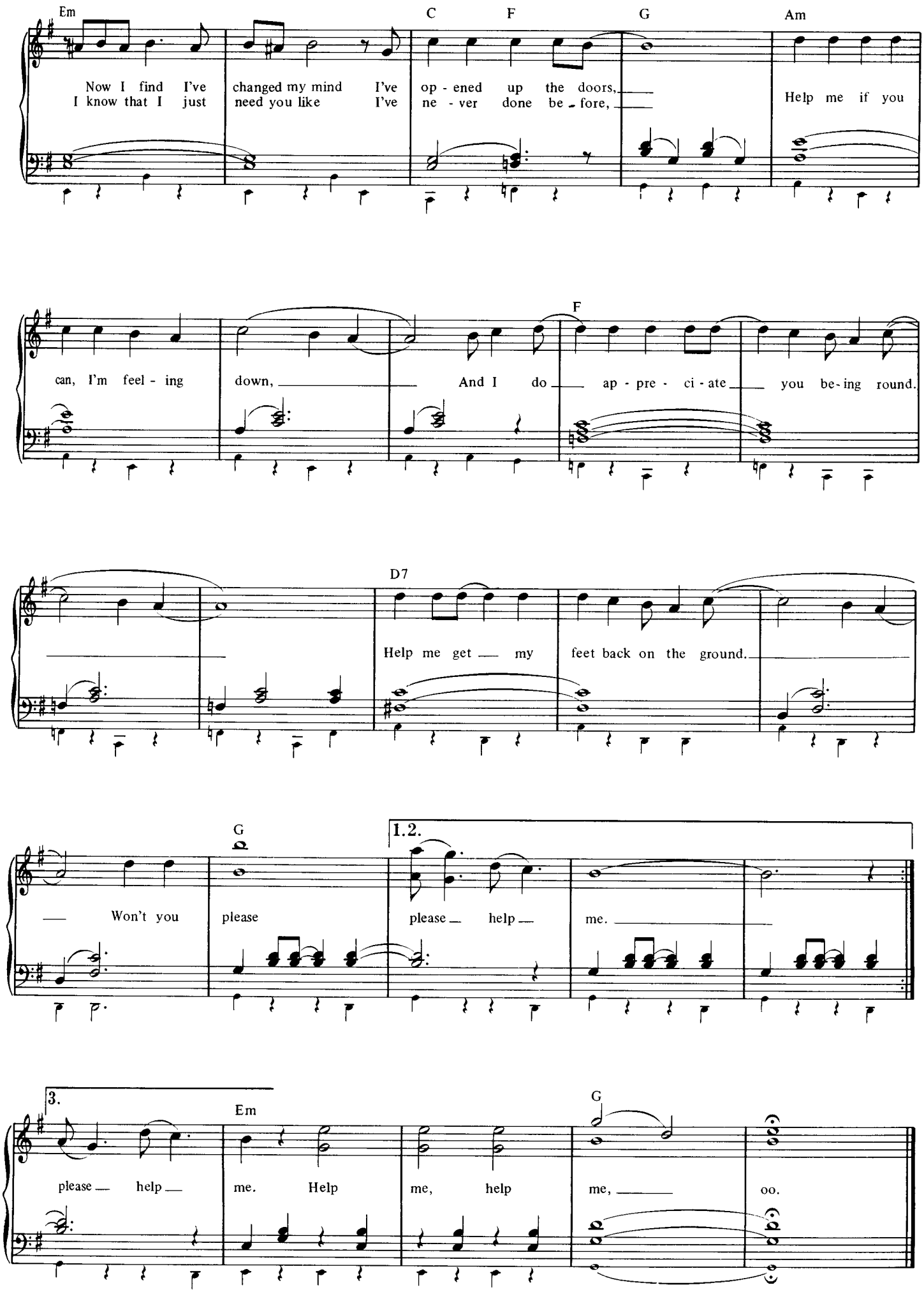
Em
C
F
G
Am
Now I find I've changed my mind I've op - ened up the doors,
I know that I just need you like I've ne - ver done be - fore,
Help me if you
can, I'm feel - ing down, And I do ap - pre - ci - ate you be - ing round.
F
D7
Help me get my feet back on the ground.
G
1.2.
Won't you please please help me.
3.
Em
G
please help me. Help me, help me, oo.

Drive My Car.

John Lennon and Paul McCartney.

© Copyright 1965 Northern Songs Limited, 19 Upper Brook Street, London W1.
All rights reserved. International copyright secured.

(Organ: Registration No. 5)

Moderately with a beat

G7(sus4) C G7(sus4) C

1. Asked a girl what she want - ed to be, — She said, "Ba - by, Can't you see? —
2. I told that girl that my pros - pects were good, She said, "Ba - by, it's un - der - stood.
3. I told that girl I could start right a - way, She said. "Look Babe, I've got some - thing to say

mf

G7(sus4) C Dm7 (sus B) D7

I wan-na be fa - mous, a star of the screen, But you can do some-thing in be - tween."
Work - ing — for pea - nuts is all ver - y fine, But I can show you a bet - ter time."
I got — no car and it's break-ing my heart, But I've found a dri - ver, that's a start."

Em C7 Em C7

"Ba - by, you can drive my car, — Yes, I'm gon - na be a star. —

Em A7 Dm7 G C 1. D 2. Dm7

Ba - by, you can drive my car, — and may-be I'll love you." Beep beep mm beep beep,

C F 3. Dm7 C Dm7 C

Yeah! Beep beep mm beep beep, Yeah! Beep beep mm beep beep, yeah!

I Need You.

George Harrison.

© Copyright 1965 Northern Songs Limited, 19 Upper Brook Street, London W1.
All rights reserved. International copyright secured.

(Organ: Registration No. 2)

Fairly bright

G C G

1.You don't re - a - lize how much I need you,
2.Said you had a thing or two to tell me.
mf 3.Please re - mem - ber how I feel a - bout you,

C G

Love you all the time and nev - er leave you. Please
How was I to know you would up - set me? I
I could nev - er real - ly live with - out you, So,

Em Bm Em *to Coda* 1. Am G

come on back to me. I'm lone - ly as can be. I need you.
did - n't re - a - lize As I looked in your eyes
come on back and see Just what you mean to me.

2. Am G C

You told me, Oh, yes, you told me, You

D7 G C D7 G

don't want my lov - in' an - y more. That's when it hurt me And feel - ing like this I

A7 Am7 D7

just can't go on an - y more.

D.C. al Coda

Coda Am G C G

I need you.

If I Needed Someone.

George Harrison.

Copyright 1965 Northern Songs Limited, 19 Upper Brook Street, London W1.
All rights reserved. International copyright secured.

(Organ: Registration No. 1)

Moderato

F

1. If I need - ed some one to love, You're the one that I'd be think - ing of, If I need - ed some one.
2. If I had some more time to spend, Then I guess I'd be with you my friend, If I need - ed some one.

Cm7

F7

1. Eb F Eb

2. Eb F

Cm

Had you come some

D7

oth - er day Then it might not have

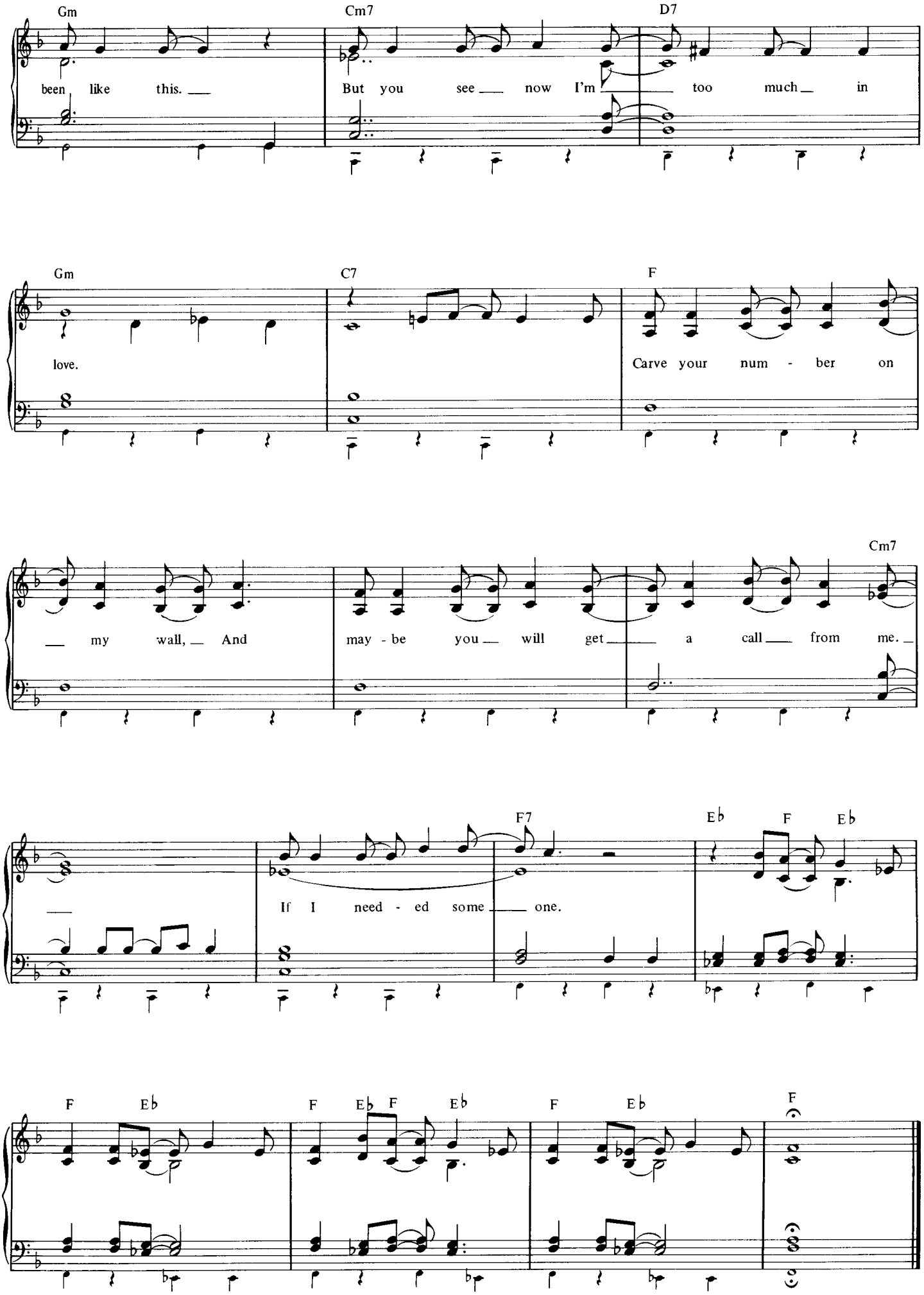
Gm
been like this.
Cm7
But you see now I'm
D7
too much in
Gm
love.
C7
F
Carve your num - ber on
my wall, And
may - be you will get
a call from me.
Cm7
If I need - ed some one.
F7
Eb
F
Eb
F
Eb
F
Eb
F
Eb
F
Eb
F

I'm Down.

John Lennon and Paul McCartney.

© Copyright 1965 Northern Songs Limited, 19 Upper Brook Street, London W1.
All rights reserved. International copyright secured.

(Organ: Registration No. 4)

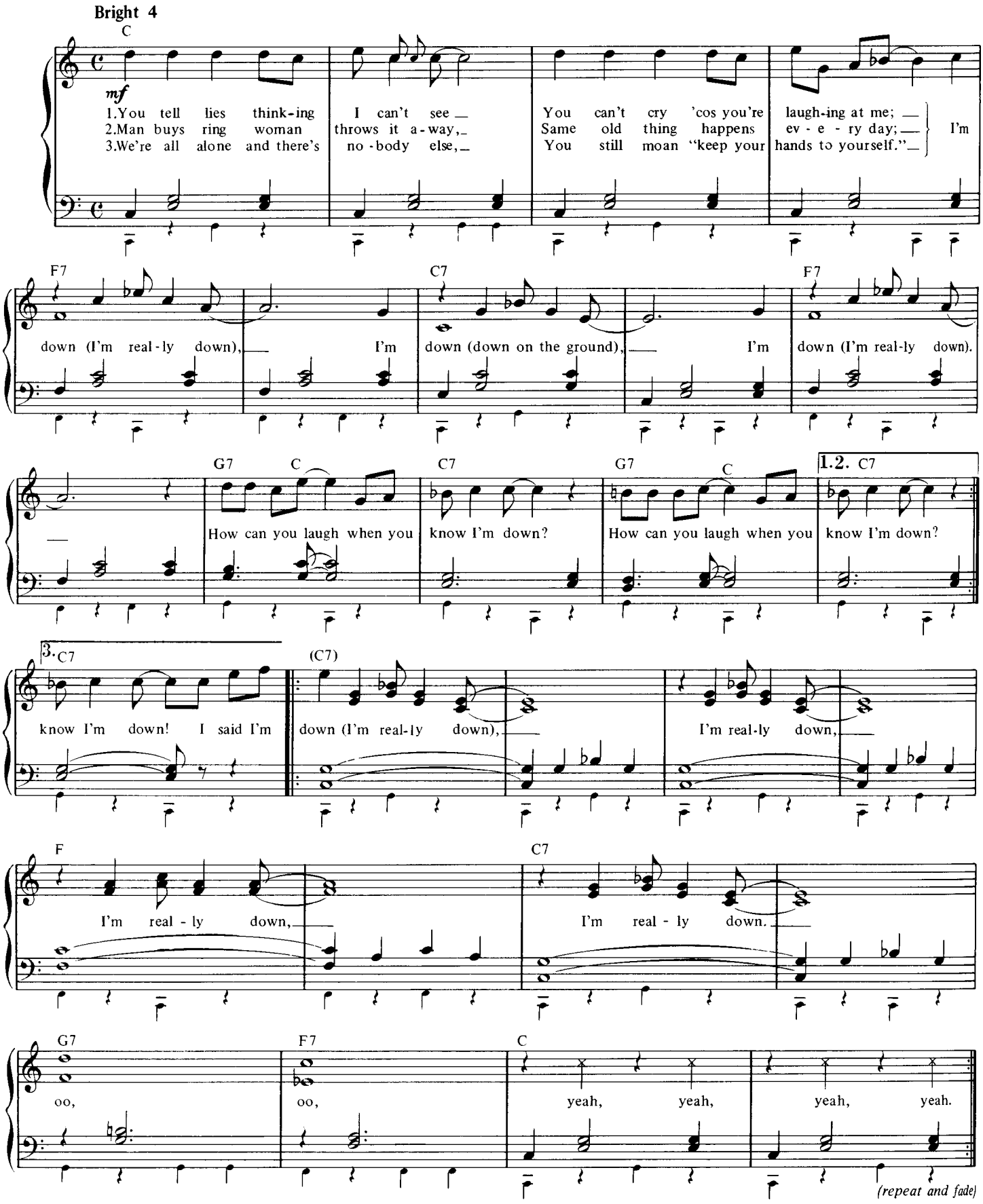

Girl.

John Lennon and Paul McCartney.

© Copyright 1965 Northern Songs Limited, 19 Upper Brook Street, London W1.
All rights reserved. International copyright secured.

(Organ: Registration No. 4)

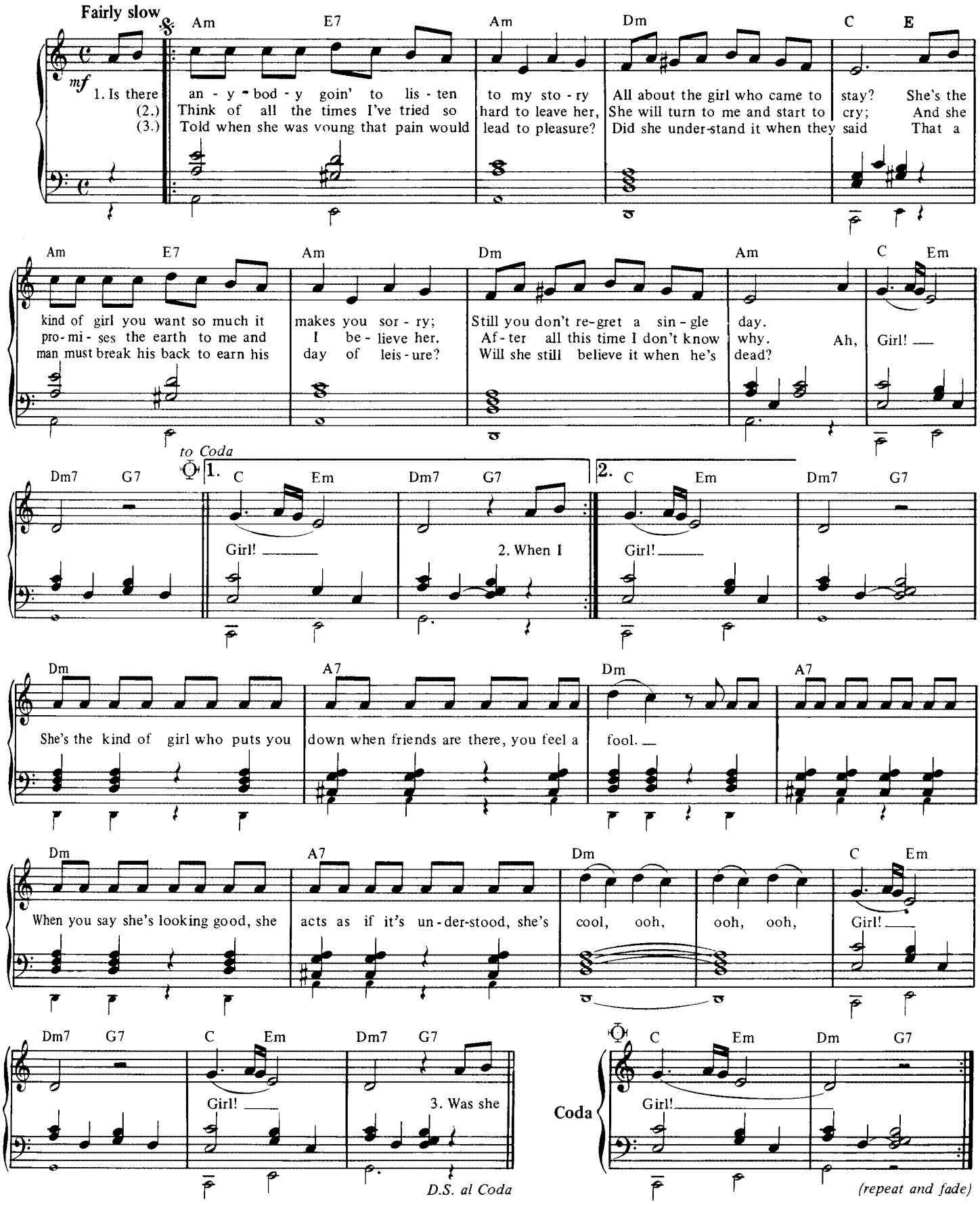

I'm Looking Through You.

John Lennon and Paul McCartney.

© Copyright 1965 Northern Songs Limited, 19 Upper Brook Street, London W1.
All rights reserved. International copyright secured.

(Organ: Registration No. 7)

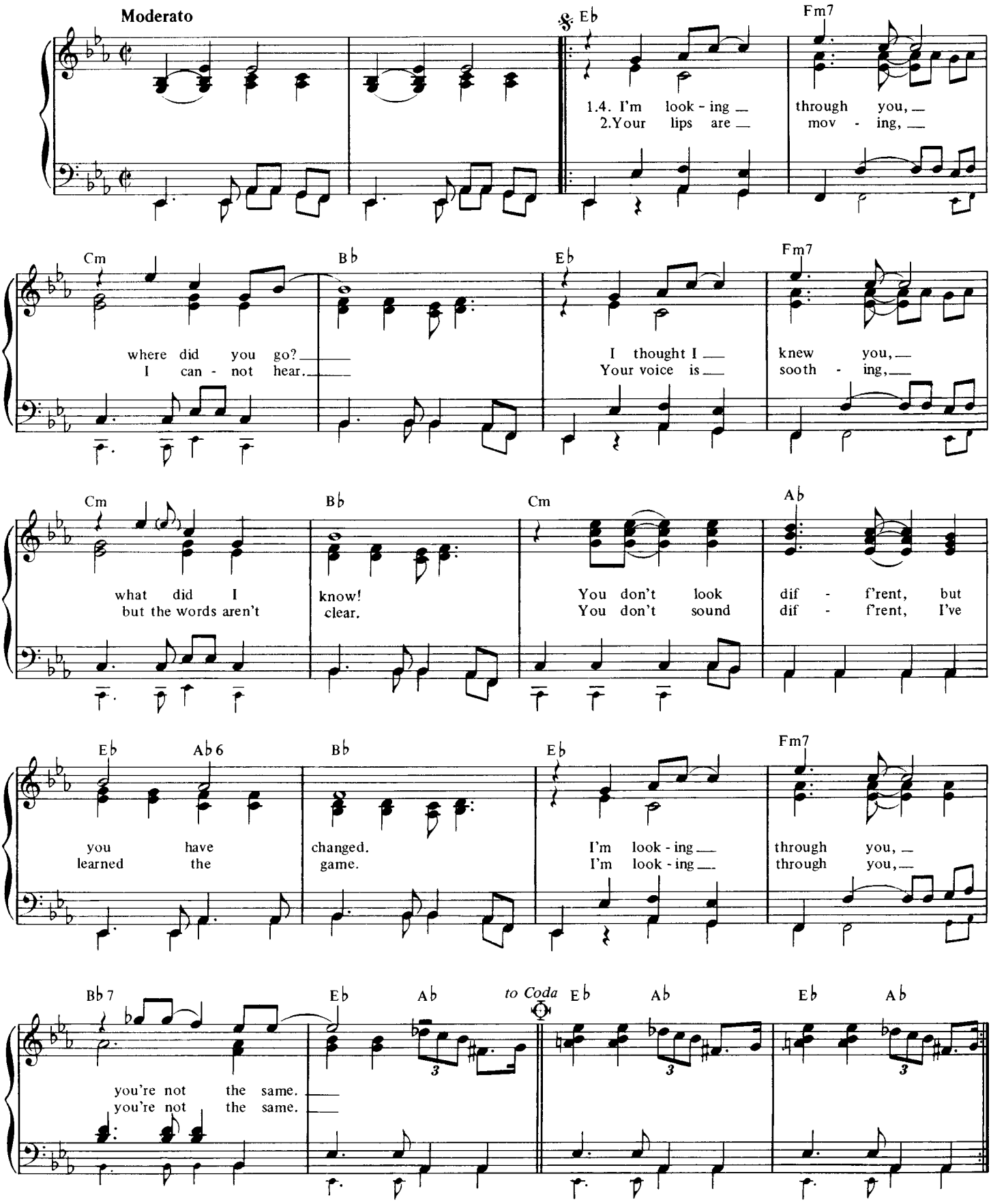

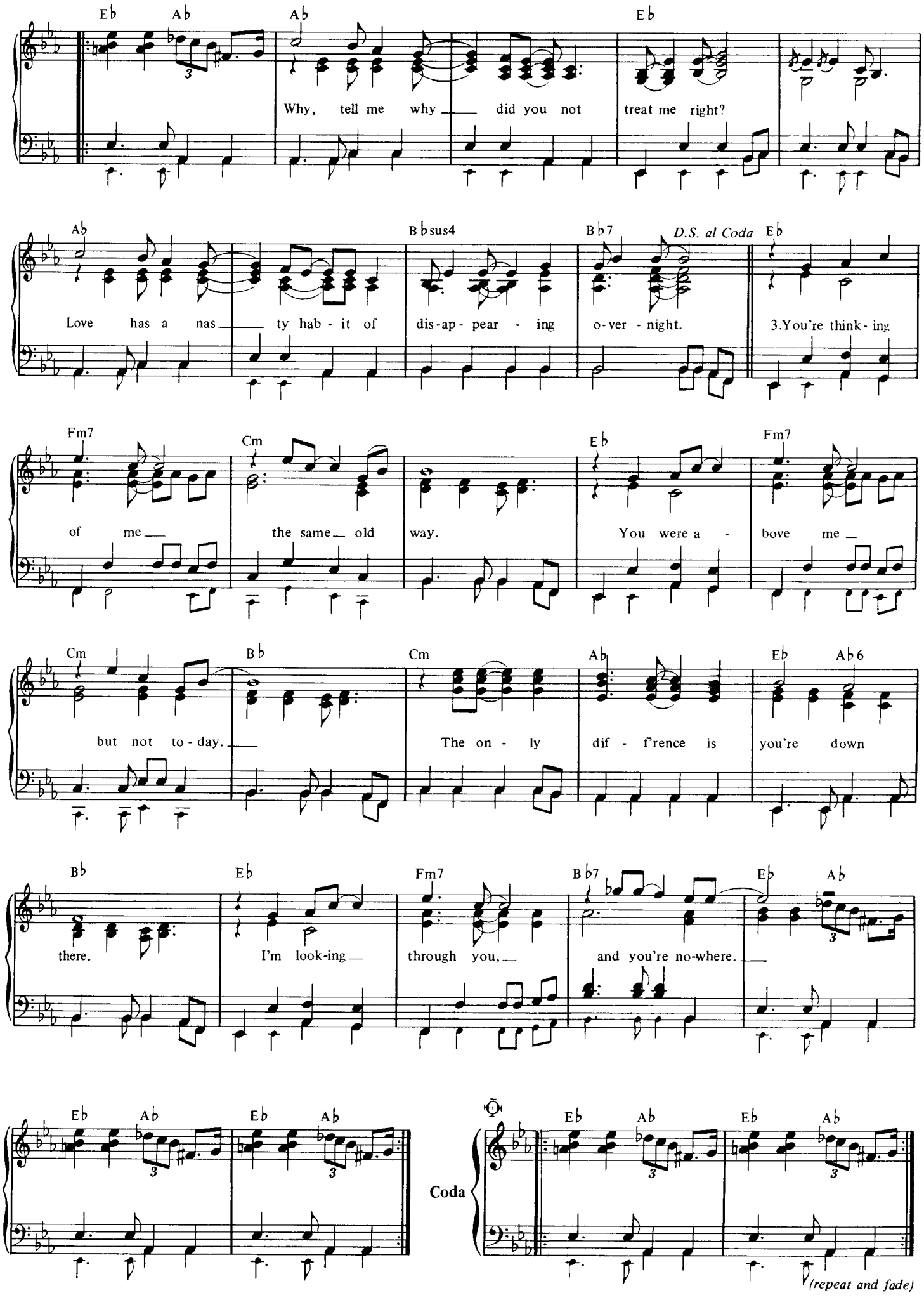
Eb Ab Ab Eb
Why, tell me why did you not treat me right?
Ab Bbsus4 Bb7 D.S. al Coda Eb
Love has a nas ty hab - it of dis-ap- pear - ing o-ver - night.
3.You're think- ing
Fm7 Cm Eb Fm7
of me the same old way. You were a - bove me
Cm Bb Cm Ab Eb Ab6
but not to - day. The on - ly dif - f'rence is you're down
Bb Eb Fm7 Bb7 Eb Ab
there. I'm look-ing through you, and you're no-where.
Eb Ab Eb Ab
Coda
Eb Ab Eb Ab
(repeat and fade)

In My Life.

John Lennon and Paul McCartney.

Copyright 1965 Northern Songs Limited, 19 Upper Brook Street, London W1.
All rights reserved. International copyright secured.

(Organ: Registration No. 3)

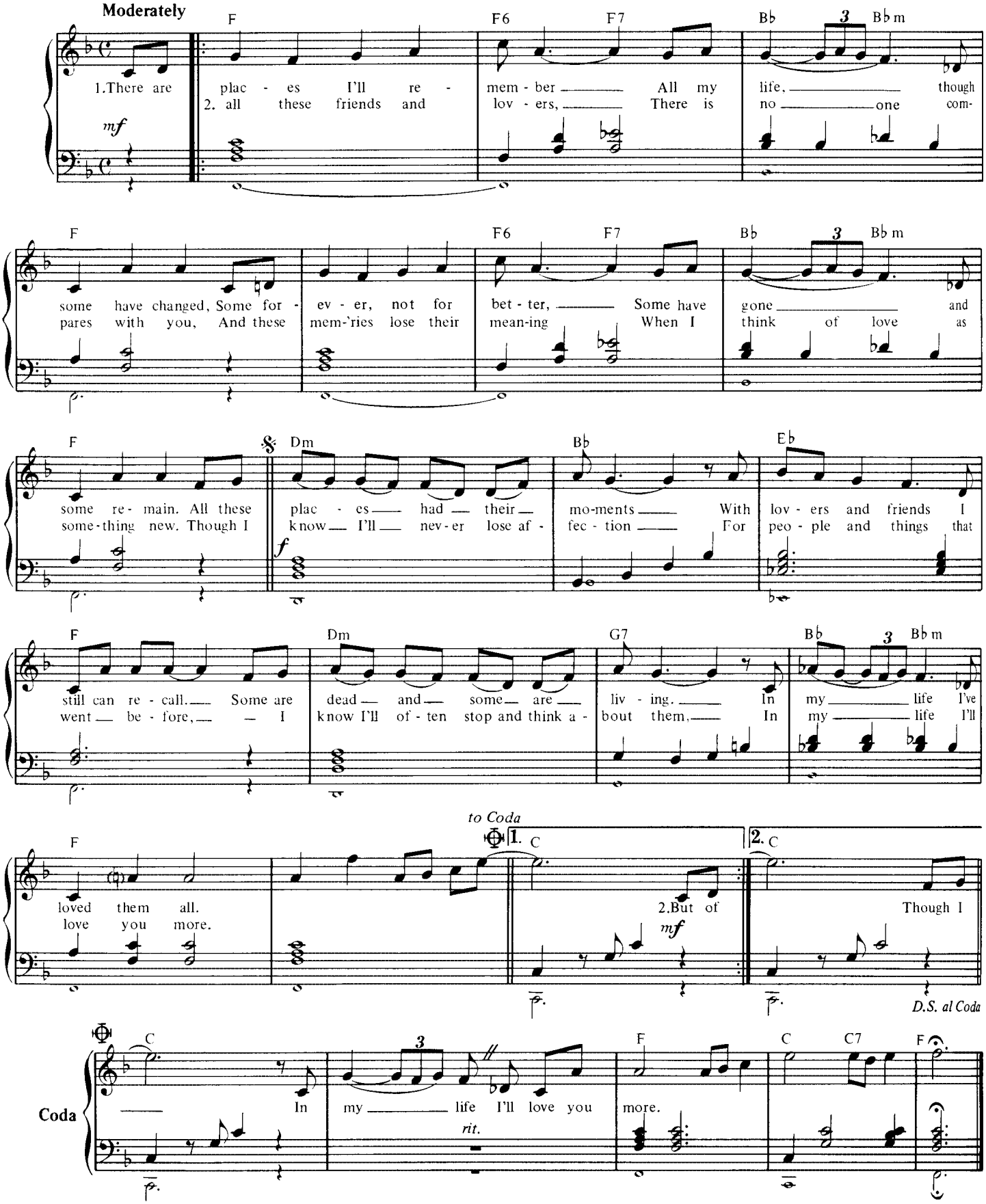

It's Only Love.

John Lennon and Paul McCartney.

©Copyright 1965 Northern Songs Limited, 19 Upper Brook Street, London W1.
All rights reserved. International copyright secured.

(Organ: Registration No. 7)

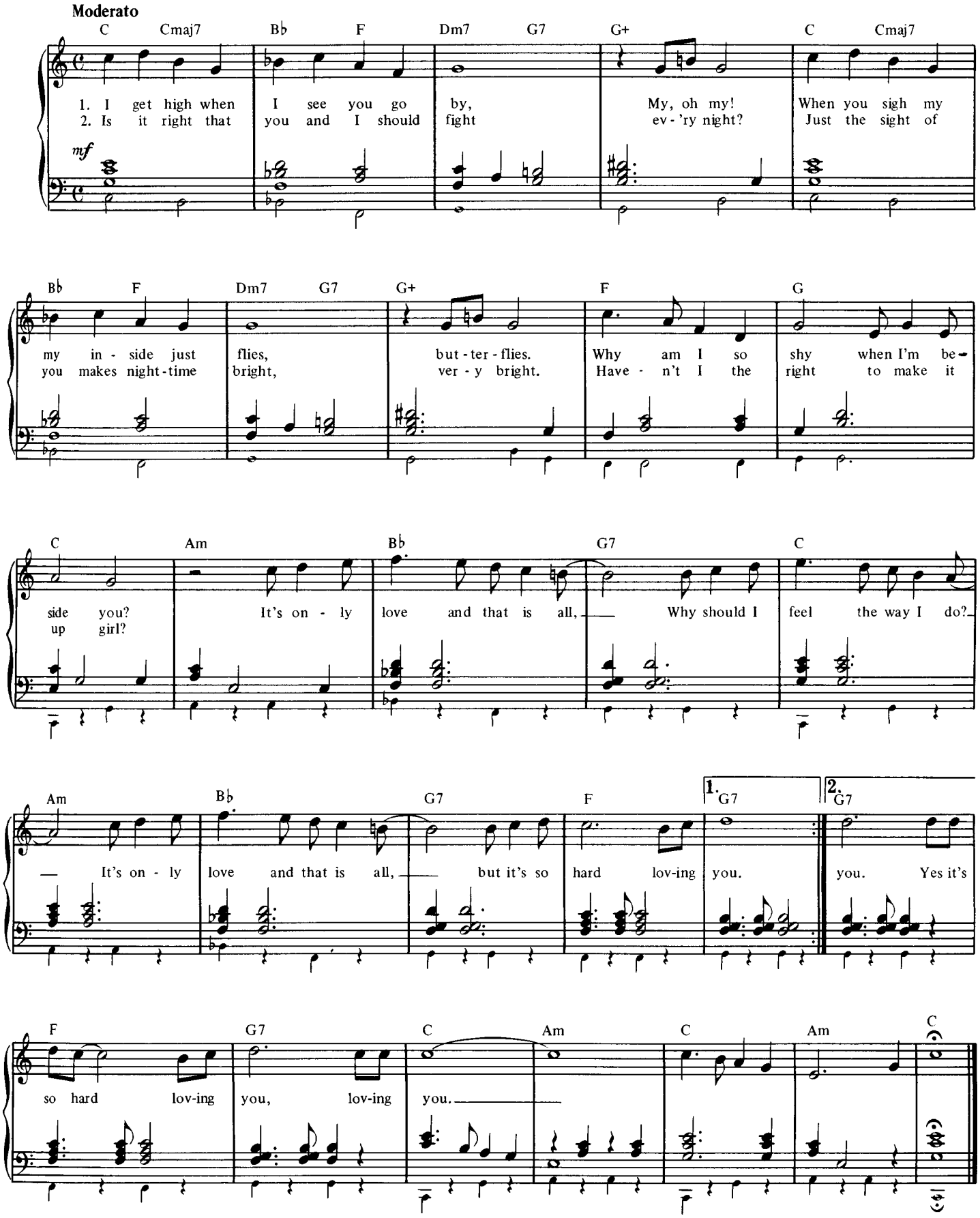

I've Just Seen A Face.

John Lennon and Paul McCartney.

© Copyright 1965 Northern Songs Limited, 19 Upper Brook Street, London W1.
All rights reserved. International copyright secured.

(Organ: Registration No. 6)

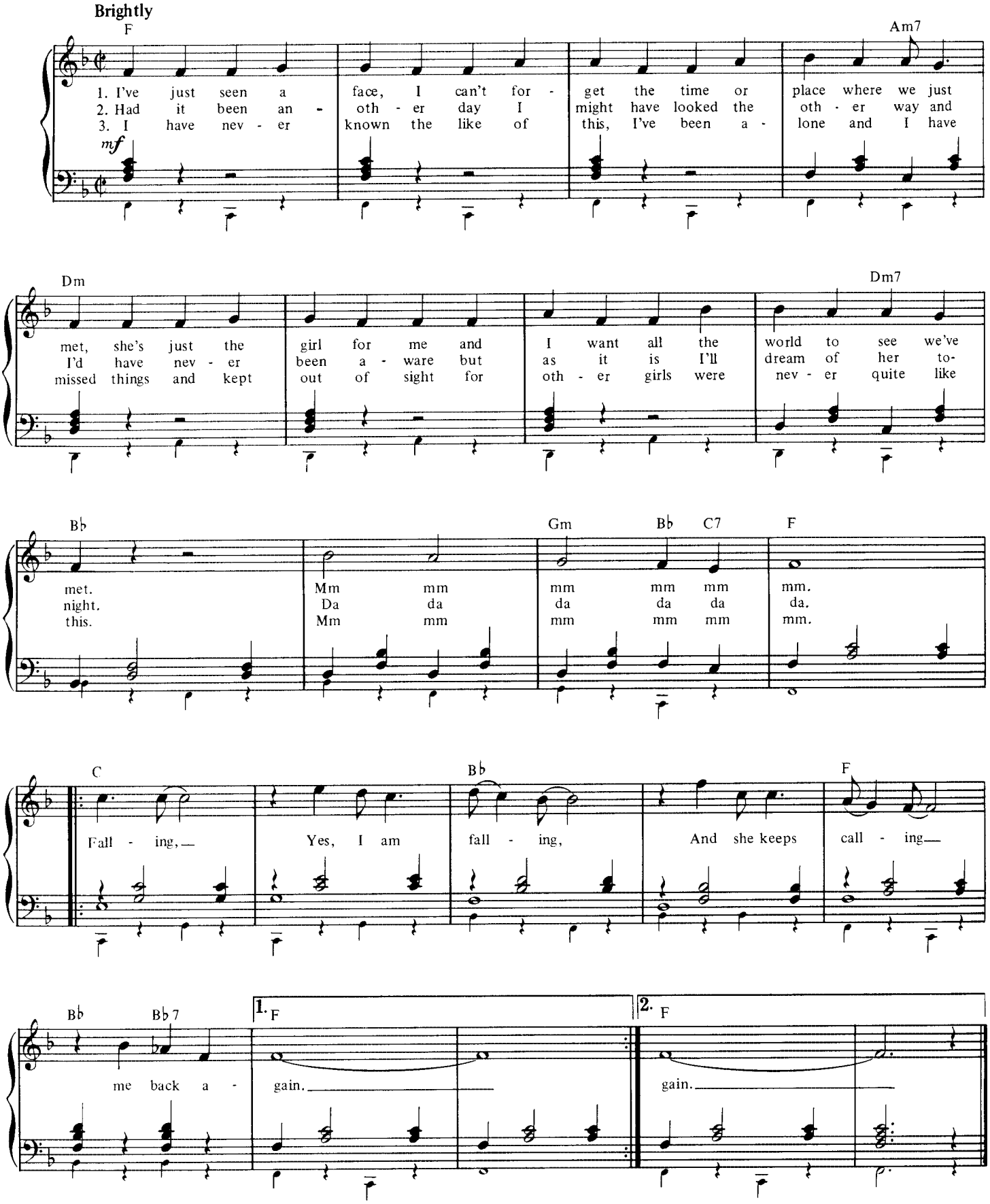

The Night Before.

John Lennon and Paul McCartney.

© Copyright 1965 Northern Songs Limited, 19 Upper Brook Street, London W1.
All rights reserved. International copyright secured.

(Organ: Registration No. 6)

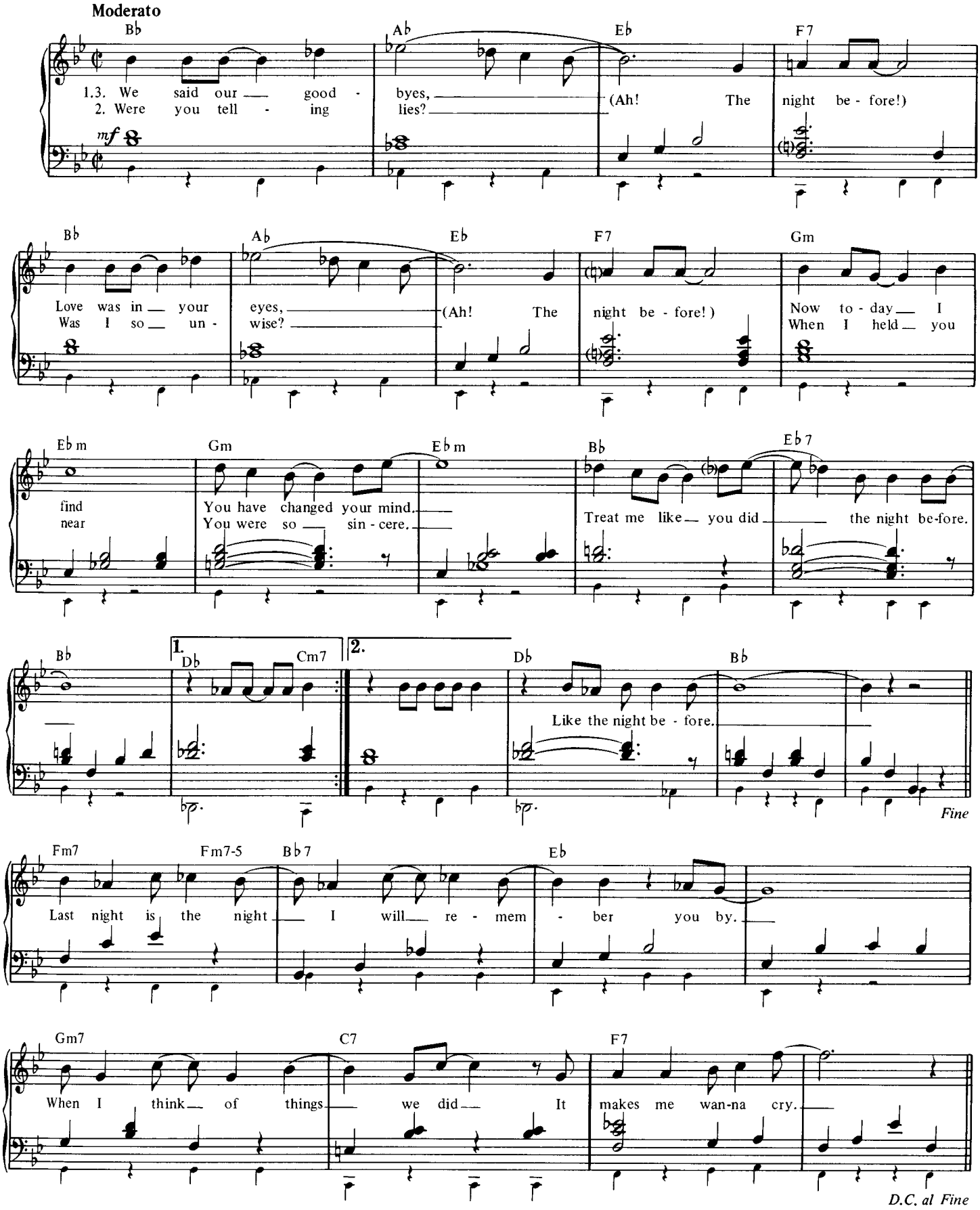

Norwegian Wood.

John Lennon and Paul McCartney.

© Copyright 1965 Northern Songs Limited, 19 Upper Brook Street, London W1.
All rights reserved. International copyright secured.

(Organ: Registration No. 1)

Moderately

G F

1. I once had a girl, or should I say she once had
2. I sat on a rug, bid - ing my time, drink - ing her
3. And when I a - woke, I was a - lone, this bird had

G

me; She showed me her room, is - n't it good,
wine; We talked un - til two, and then she said,
flown; So I lit a fire, is - n't it good,

F G Gm

Nor - we - gian Wood? She asked me to stay and she told me to
"It's time for bed." She told me she worked in the morn - ing and
Nor - we - gian Wood?

Fine

C Gm

sit an - y - where. So I looked a - round and I
start - ed to laugh. I told her I did - n't and

Am7 D7

no - ticed there was - n't a chair.
crawled off to sleep in the bath.

D.C. al Fine

Nowhere Man.

John Lennon and Paul McCartney.

© Copyright 1965 Northern Songs Limited, 19 Upper Brook Street, London W1.
All rights reserved. International copyright secured.

(Organ: Registration No. 6)

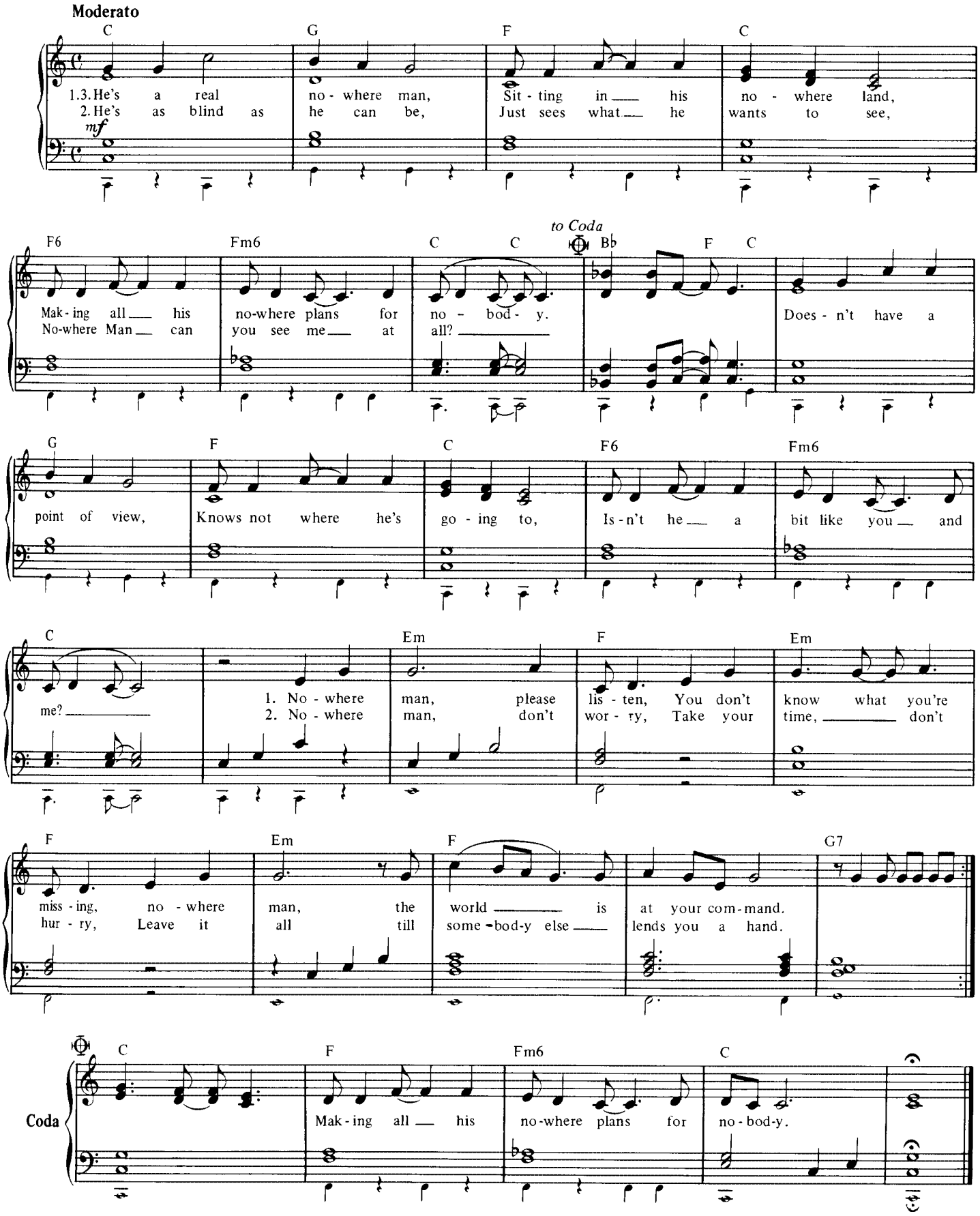

Run For Your Life.

John Lennon and Paul McCartney.

Copyright 1965 Northern Songs Limited, 19 Upper Brook Street, London W1.
All rights reserved. International copyright secured.

(Organ: Registration No. 3)

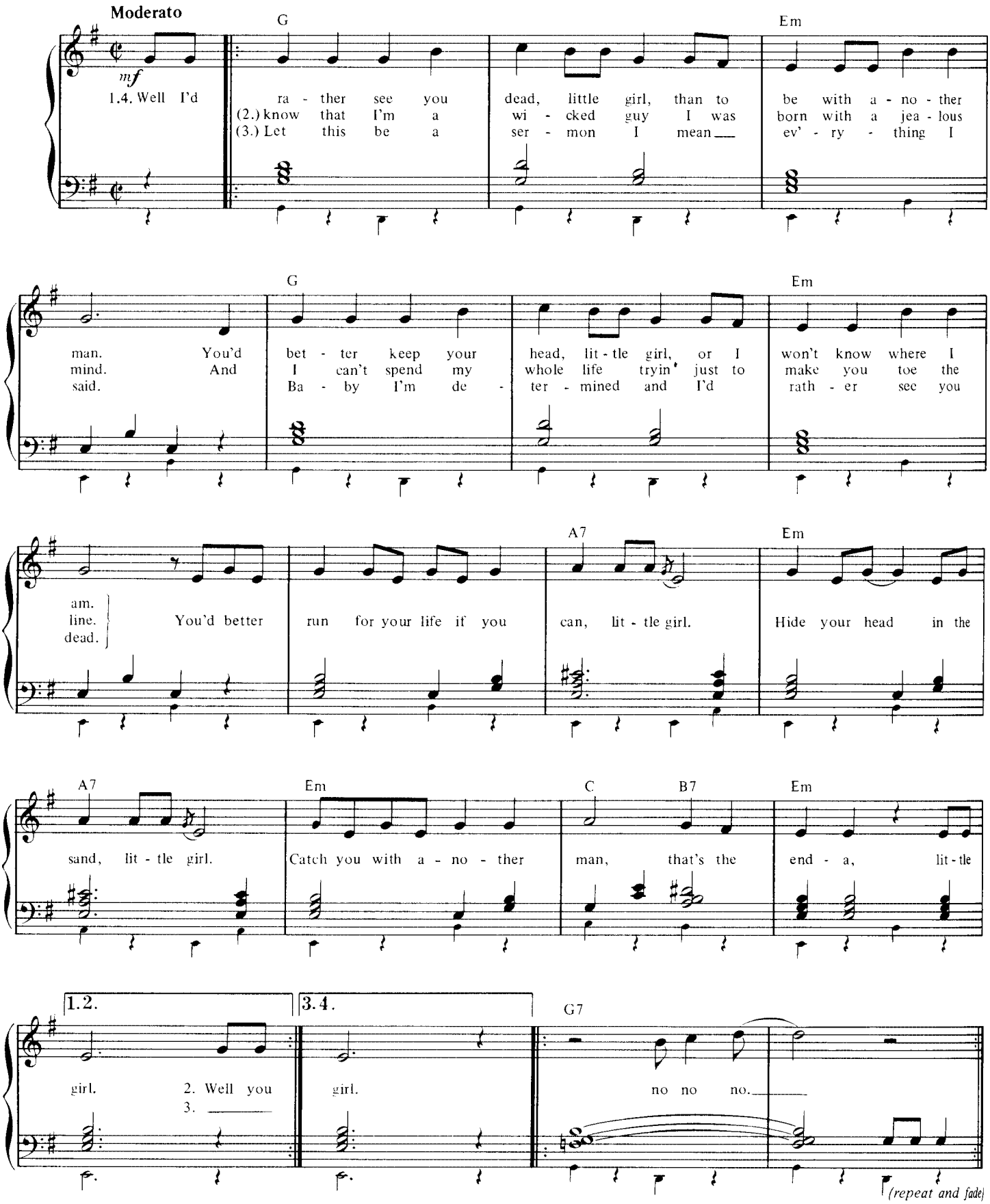

Tell Me What You See.

John Lennon and Paul McCartney.

© Copyright 1965 Northern Songs Limited, 19 Upper Brook Street, London W1.
All rights reserved. International copyright secured.

(Organ: Registration No. 4)

Bright 4

G C D7 G C G G C

1. If you let me take your heart, I will prove to you; We will nev - er
2. Big and black the clouds may be, — time will pass a - way. If you put your
3. Lis - ten to me one more time, how can I get through? Can't you try to

D7 G C D7 C G C G

be a - part, if I'm part of you. O - pen up your eyes now,
trust in me, I'll make bright your day. Look in - to these eyes now,
see that I'm try - in' to get you. O - pen up your eyes now,

C G C G C

tell me what you see. It is no sur - prise now, What you see is
tell me what you see. Don't you re - a - lise, now, What you see is
tell me what you see. It is no sur - prise now, what you see is

1. G — me.

2. G G9 C

me. Tell me what you see. —

3. G G9 C G

me. mm mm mm mm mm.

Think For Yourself.

George Harrison.

© Copyright 1965 Northern Songs Limited, 19 Upper Brook Street, London W1.
All rights reserved. International copyright secured.

(Organ: Registration No. 4)

Moderato

Am Dm B♭ C G

mf

1. I've got a word or two to say a - bout the things that you do.
2. I left you far be - hind the ru - ins of the life that you had in mind.
3. Although your mind's o - paque, try thinking more if just for your own sake.

Am Dm B♭ C

You're tell - ing all those lies a - bout the good things that we
And though you still can't see, I know your mind's made up, You're
The fu - ture still looks good and you've got time to rec - ti -

G Bm Am C7 G

can have if we close our eyes.
gon - na cause more mis - e - ry.
fy all the things that you should.

Do what you want to do, And go where you're going to.

E♭ D7 1.2. G

Think for your-self 'cause I won't be there with you.

3. G E♭ D7 C7 G

you.

Think for yourself 'cause I won't be there with you.

Ticket To Ride.

John Lennon and Paul McCartney.

© Copyright 1965 Northern Songs Limited, 19 Upper Brook Street, London W1.
All rights reserved. International copyright secured.

(Organ: Registration No. 1)

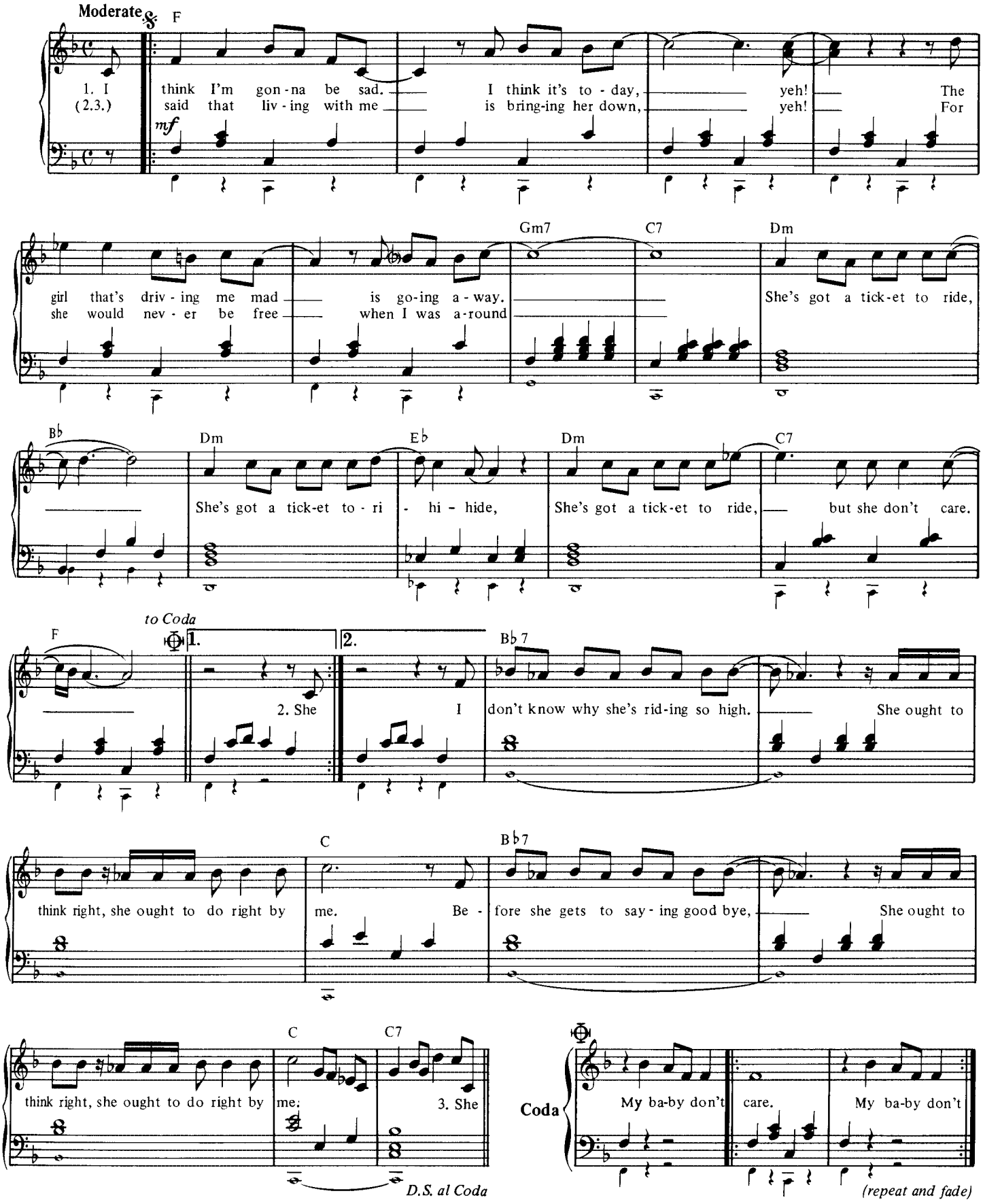

We Can Work It Out.

John Lennon and Paul McCartney.

© Copyright 1965 Northern Songs Limited, 19 Upper Brook Street, London W1.
All rights reserved. International copyright secured.

(Organ: Registration No. 5)

Moderately slowly

Bb Eb6 Bb Eb6 Ab Bb

1. Try to see it my way, do I have to keep on talk - ing till I can't go on?
2. Think of what you're say - ing, you can get it wrong and still you think that it's all right.
3. Try to see it my way, on - ly time will tell if I am right or I am wrong.

mf

Eb6 Bb Eb6 Ab Bb

While you see it your way, run the risk of know - ing that our love may soon be gone.
Think of what I'm say - ing, we can work it out and get it straight or say good-night.
While you see it your way, there's a chance that we might fall a - part be - fore too long.

to Coda

Eb Bb Eb F7sus F7 Gm

We can work it out, we can work it out.
1. Life is ver - y short and there's no
2. I have al - ways thought that it's a

f

Eb6 1. D7sus4 D7 Gm Gm7 Eb maj7 Gm 2. D7sus D7

time for fuss - ing and fight - ing, my friend. So I will
crime

Gm Gm7 Eb maj7 Gm

ask you once a - gain.

D.C. al Coda

Coda

Bb Eb Bb

rit.

The Word.

John Lennon and Paul McCartney.

© Copyright 1965 Northern Songs Limited, 19 Upper Brook Street, London W1.
All rights reserved. International copyright secured.

(Organ: Registration No. 3)

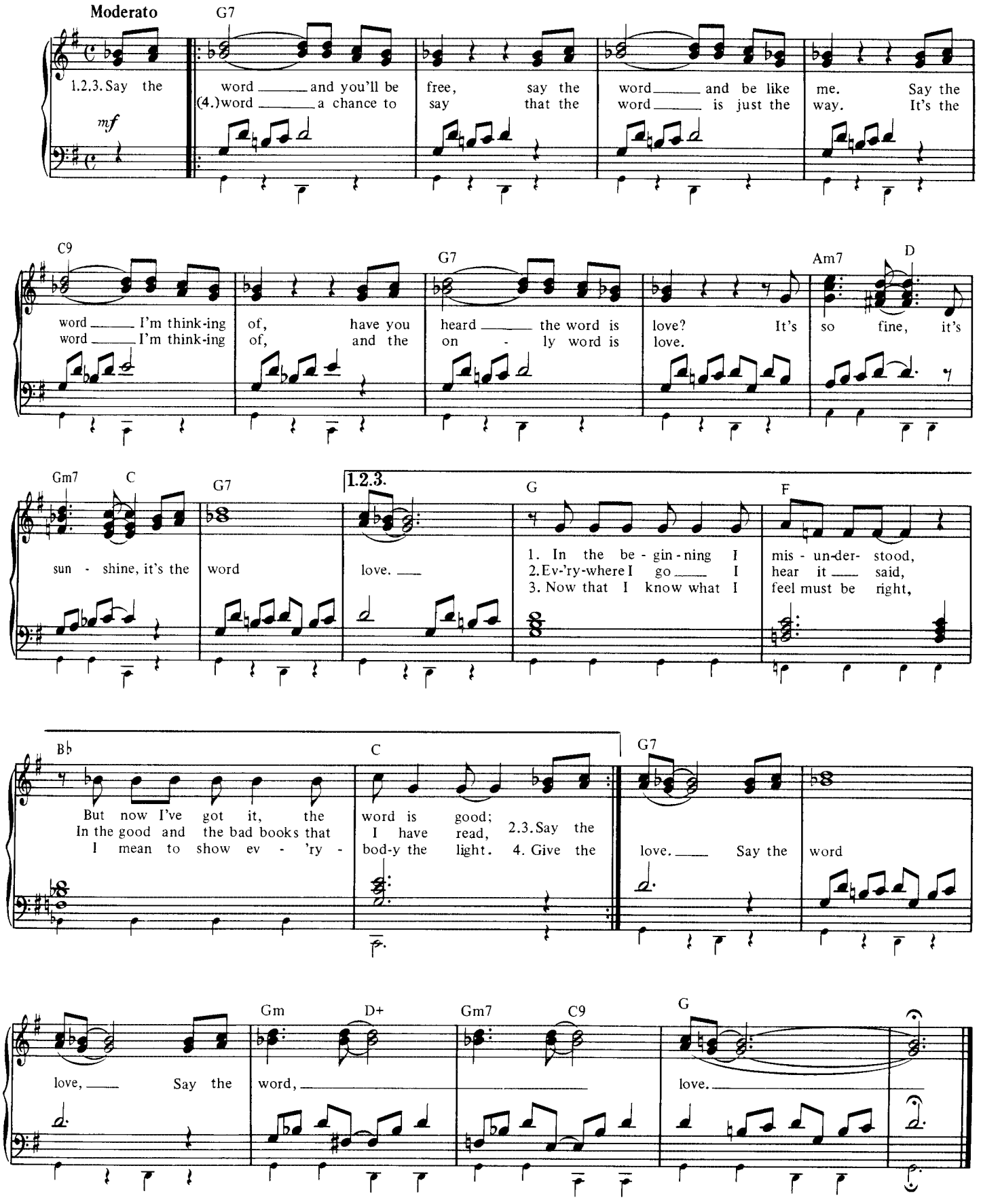

Michelle.

John Lennon and Paul McCartney.

Copyright 1965 Northern Songs Limited, 19 Upper Brook Street, London W1.
All rights reserved. International copyright secured.

(Organ: Registration No. 4)

Moderato

D Gm7 C B° A♭°

mp

Mich - elle, ma belle, these are words that go to - geth - er

A E7♭9 A D Gm7 C

well, my Mi - chelle. Mich - elle, ma belle, sont les mots qui

B° A♭° A E7♭9 A Dm

vont tres bien en - semble, tres bien en - semble. I

1. love you I love you, I love you,
2. need to, I need to, I need to,
3. want you, I want you, I want you,

F7 B♭ A7 Dm A7 Dm Gm

that's all I want to say, Un - til I find a way _____ I will
I need to make you see Oh what you mean to me, _____ un -
I think you know by now I'll get to you some - how, _____ un -

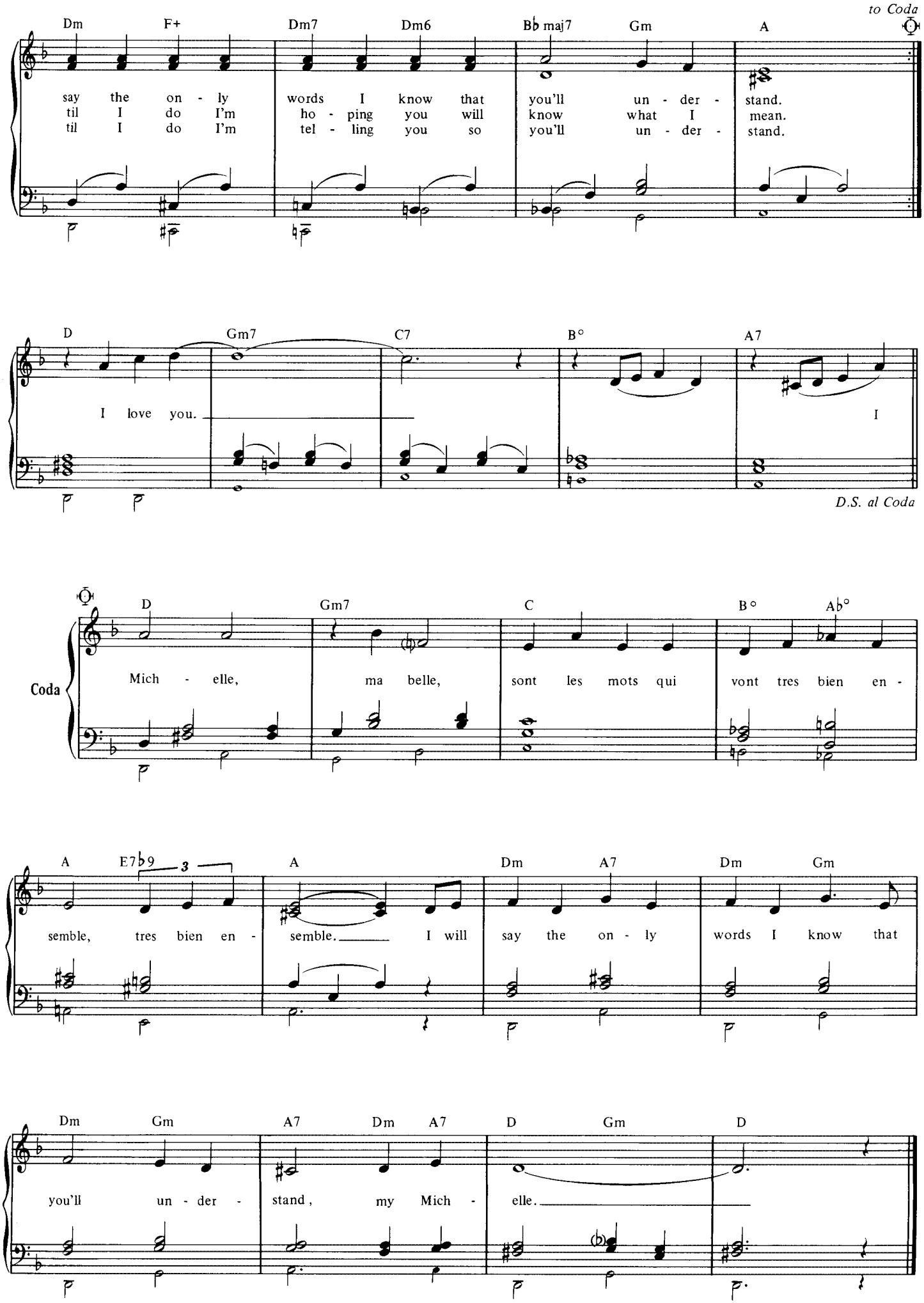
to Coda
Dm F+ Dm7 Dm6 B♭maj7 Gm A
say the on - ly words I know that you'll un - der - stand.
til I do I'm ho - ping you will know what I mean.
til I do I'm tel - ling you so you'll un - der - stand.
D Gm7 C7 B° A7
I love you.
I
D.S. al Coda
Coda
D Gm7 C B° A♭°
Mich - elle, ma belle, sont les mots qui vont tres bien en -
A E7♭9 A Dm A7 Dm Gm
semble, tres bien en - semble. I will say the on - ly words I know that
Dm Gm A7 Dm A7 D Gm D
you'll un - der - stand, my Mich - elle.

What Goes On.

John Lennon, Paul McCartney and Richard Starkey.

Copyright 1965 Northern Songs Limited, 19 Upper Brook Street, London W1.
All rights reserved. International copyright secured.

(Organ: Registration No. 4)

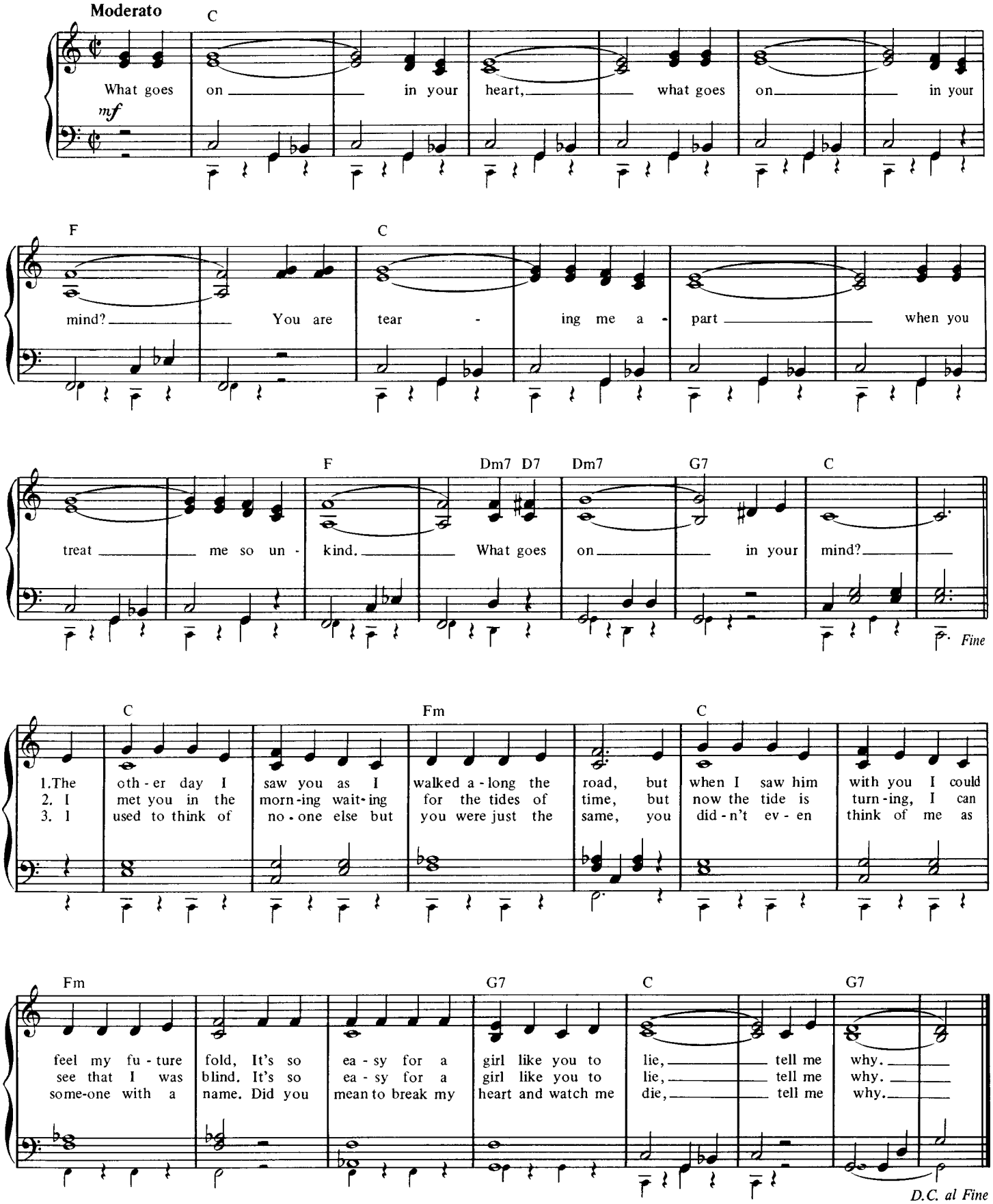

Yes It Is.

John Lennon and Paul McCartney.

© Copyright 1965 Northern Songs Limited, 19 Upper Brook Street, London W1.
All rights reserved. International copyright secured.

(Organ: Registration No. 5)

Slowly

C F Dm7 G7 C F

1. If you wear red to - night, Re - mem - ber what I said to -
2. Scar - let were the clothes she wore, Ev - 'ry - bod - y knows I'm
3. Please don't wear red to - night, This is what I said to -

mf

B♭6 G7 C F B♭9 *to Coda*

night, For red is the col - or that my ba - by wore And what's more it's
sure. I would re - mem - ber all the things we planned Un - der - stand it's
night, For red is the col - or that will make me blue In spite of you it's

1. Am C

true, yes it is.

2. Am C

true, yes it is, it's true, yes it is.

Gm7 C7 F Dm Gm7 C7 Am Am7

I could be hap-py with you by my side If I could for-get her, but it's my pride, Yes it is, yes it is, - oh, yes, it

D7 G7

is, yeh!

D.C. al Coda

Coda Am C E F G7 C

true, yes it is, it's true, yes, it is, it's true.

rit.

Yesterday.

John Lennon and Paul McCartney.

© Copyright 1965 Northern Songs Limited, 19 Upper Brook Street, London W1.
All rights reserved. International copyright secured.

(Organ: Registration No. 7)

Moderato

F Em7 A7 Dm Dm7 B♭ C7

1. Yes-ter-day, all my trou-bles seemed so far a-way, Now it looks as though they're
2. Sud-den-ly I'm not half the man I used to be, There's a sha - dow hang - ing

mp

F C Dm7 G7 B♭ F Em7 A7 Dm C B♭ Dm

here to stay. Oh I be - lieve in yes - ter - day. Why she had to go I don't
ov - er me. Oh yes- ter - day came sud - den - ly.

Gm C7 F Em7 A7 Dm C B♭ Dm Gm C7

know, she would - n't say. I said some - thing wrong, now I long for yes - ter -

F Em7 A7 Dm Dm7 B♭ C7

day. 3. Yes-ter-day, love was such an eas - y game to play, Now I need a place to

F C Dm7 G7 B♭ F G7 B♭ F

hide a - way. Oh I be - lieve in yes - ter - day, mm mm mm mm mm.

You Like Me Too Much.

George Harrison.

© Copyright 1965 Northern Songs Limited, 19 Upper Brook Street, London W1.
All rights reserved. International copyright secured.

(Organ: Registration No. 6)

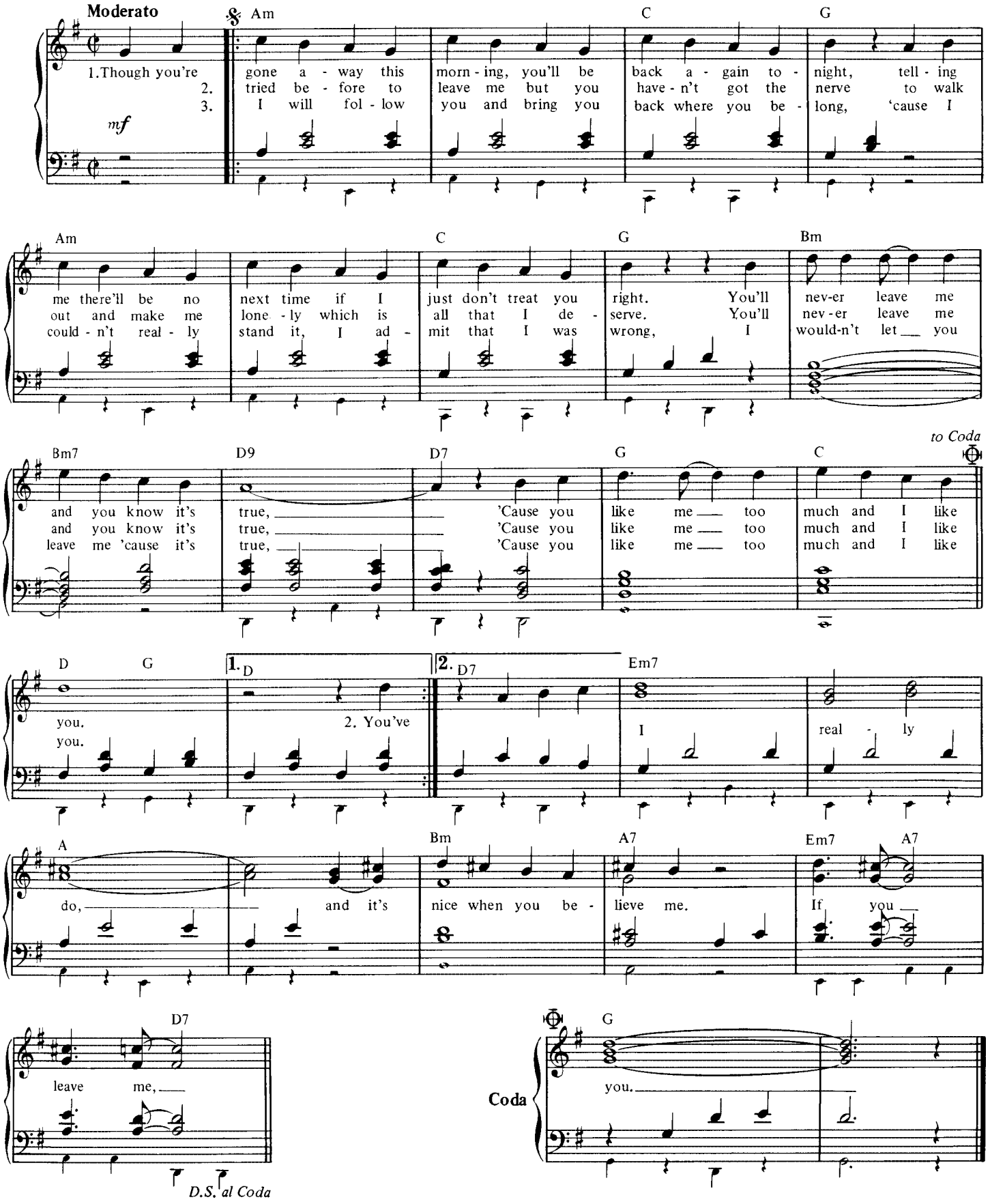

You're Going To Lose That Girl.

John Lennon and Paul McCartney.

© Copyright 1965 Northern Songs Limited, 19 Upper Brook Street, London W1.
All rights reserved. International copyright secured.

(Organ: Registration No. 1)

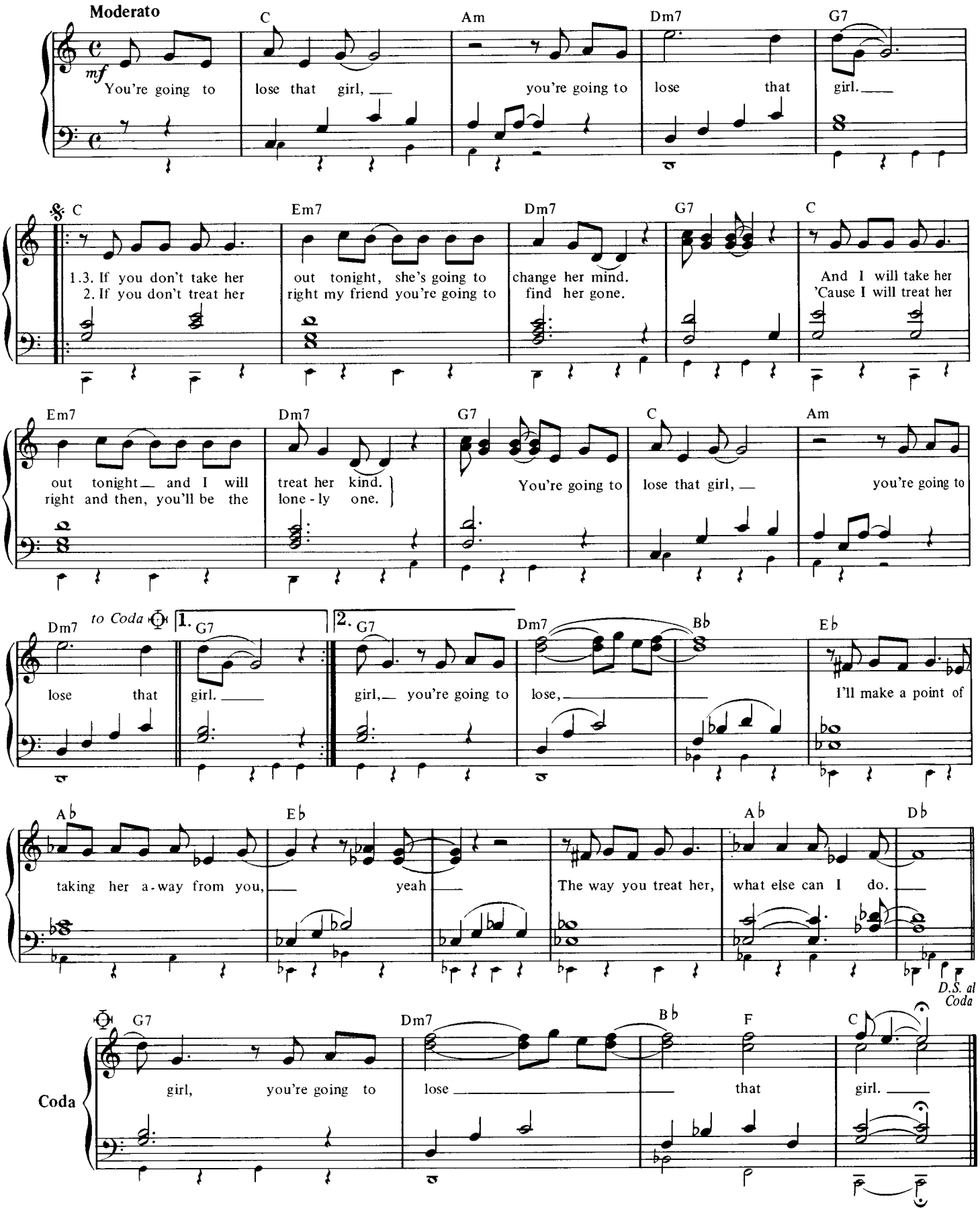

You've Got To Hide Your Love Away.

John Lennon and Paul McCartney.

© Copyright 1965 Northern Songs Limited, 19 Upper Brook Street, London W1.
All rights reserved. International copyright secured.

(Organ: Registration No. 7)

Moderato

F C Eb F Bb Eb Bb

1.Here I stand with head in hand, turn my face to the wall.
2.How can I ev - en try? I can nev - er win.

mf

F C Eb F Bb Eb Bb C7

If she's gone I can't go on feel - ing two feet small.
Hear - ing them, see - ing them In the state I'm in.

F C Eb F Bb Eb Bb F C Eb F

Ev - 'ry where peo - ple stare each and ev-'ry day. I can see them laugh at me
How could she say to me, "Love will find a way?" Gath - er 'round all you clowns.

Bb Eb Bb C7 F Bb Gm7 C7 Gm7 C7

and I hear them say,
Let me hear you say,

f

"Hey, you've got to hide your love a- way!"

1. F Bb Gm7 C7 Gm7 C7

Hey, you've got to hide your love a- way!"

2. F Bb Gm7 C7 Gm7 C7

Hey, you've got to hide your love a- way!"

(repeat and fade)

Doctor Robert.

John Lennon and Paul McCartney.

© Copyright 1966 Northern Songs Limited, 19 Upper Brook Street, London W1.
All rights reserved. International copyright secured.

(Organ: Registration No. 4)

Bright 4

G Dm7 G Dm7 G Dm7

mf

1. Ring my friend I said you'd call, Doctor Robert.
2. If you are down he'll pick you up, Doctor Robert.
3. My friend works with the Na - tional Health, Doctor Robert.

G Dm7 G Dm7 G Dm7 G Dm7

Day or night he'll be there any - time at all, Doctor Robert,
Take a drink from his spec - ial cup, Doctor Robert,
Don't pay money just to see yourself with Doctor Robert,

G Dm7 E7 Bm7 E7 Bm7 E7 Bm7

Doctor Robert. You're a new and bet - ter
Doctor Robert. He's a man you must be -
Doctor Robert. You're a new and bet - ter

E7 Bm7 E7 Bm7 E7 Bm7 D7

man, He helps you to un - der - stand, He does ev' - ry - thing he
lieve, Hel - ping ev' - ry one in need, No one can suc -
man, He helps you to un - der - stand, He does ev' - ry - thing he

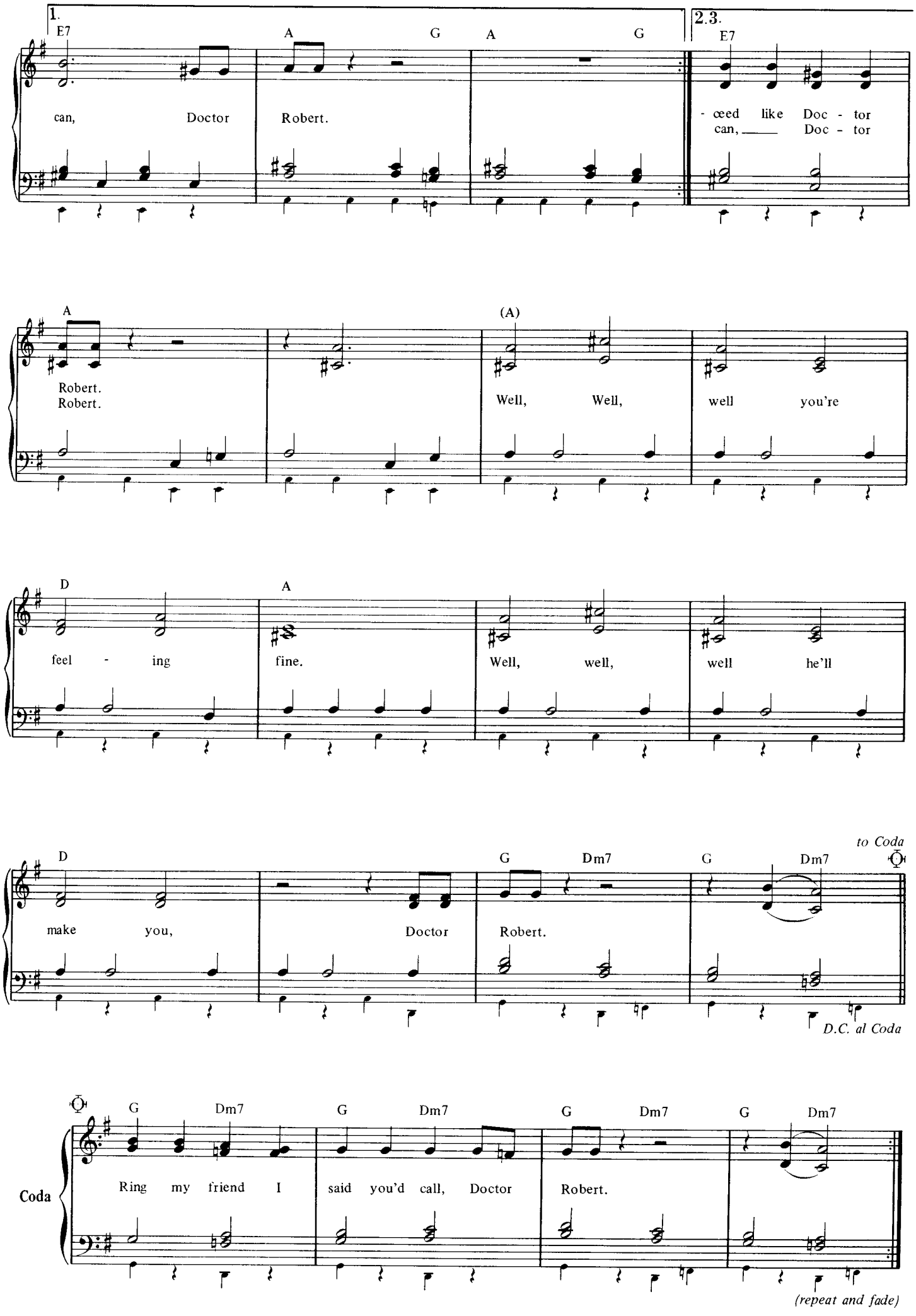
1.
E7
A
G
A
G
2.3.
E7
can, Doctor Robert.
- ceed like Doc - tor
can, Doc - tor
A
(A)
Robert.
Robert.
Well, Well, well you're
D
A
feel - ing fine.
Well, well, well he'll
D
G
Dm7
G
Dm7
to Coda
make you, Doctor Robert.
D.C. al Coda
G
Dm7
G
Dm7
G
Dm7
G
Dm7
Coda
Ring my friend I said you'd call, Doctor Robert.
(repeat and fade)

And Your Bird Can Sing.

John Lennon and Paul McCartney.

© Copyright 1966 Northern Songs Limited, 19 Upper Brook Street, London W1.
All rights reserved. International copyright secured.

(Organ: Registration No. 1)

Moderato

C

1.You tell me that you've got ev-'ry- thing you want and your bird can sing, but you don't get
2.You ___ say ___ you've seen ___ sev - en won-ders and your bird is green, but you can't see

Dm F Dm7 C Em B7

me, you don't get me! ___ When your prized pos - ses - sions,
me, you can't see me! ___ When your bird is bro - ken,

Em7 Em6 C Dm7

start to wear you down, ___ look in my di - rec - tion, I'll be 'round, I'll be
will it bring you down? ___ You may be a - wok - en, I'll be 'round, I'll be

1. G7 2. G7 C

'round. 'round. You tell me that you've heard ev-'ry sound there is and your bird can

Dm F Dm7 C

sing, but you can't hear me, you can't hear me! ___

Eleanor Rigby.

John Lennon and Paul McCartney.

© Copyright 1966 Northern Songs Limited, 19 Upper Brook Street, London W1.
All rights reserved. International copyright secured.

(Organ: Registration No. 5)

Moderately

C Em

f Ah, look at all the lone - ly peo - ple!

Em

1. El - ea - nor Rig - by picks up the rice In the church where a wed - ding has been,
2. Fa - ther Mc Ken - zie, writ - ing the words Of a ser - mon that no - one will hear.
3. El - ea - nor Rig - by died in the church And was bur - ied a - long with her name.

mf

C Em

Lives in a dream, Waits at the win - dow, wear - ing the face That she keeps
No one comes near. Look at him work - ing, darn - ing his socks In the night
No - bod - y came. Fa - ther Mc Ken - zie wip - ing the dirt From his hands

in a jar by the door. Who is it for?
when there's no - bod - y there. What does he care?
as he walks from the grave. No one was saved.

C Em

f

All the lone - ly peo-

C Em

- ple, Where do they all come from? All the lone - ly peo-

C 1. 2. Em 3. Em

- ple, Where do they all be - long?

rit.

Good Day Sunshine.

John Lennon and Paul McCartney.

© Copyright 1965 Northern Songs Limited, 19 Upper Brook Street, London W1.
All rights reserved. International copyright secured.

(Organ: Registration No. 4)

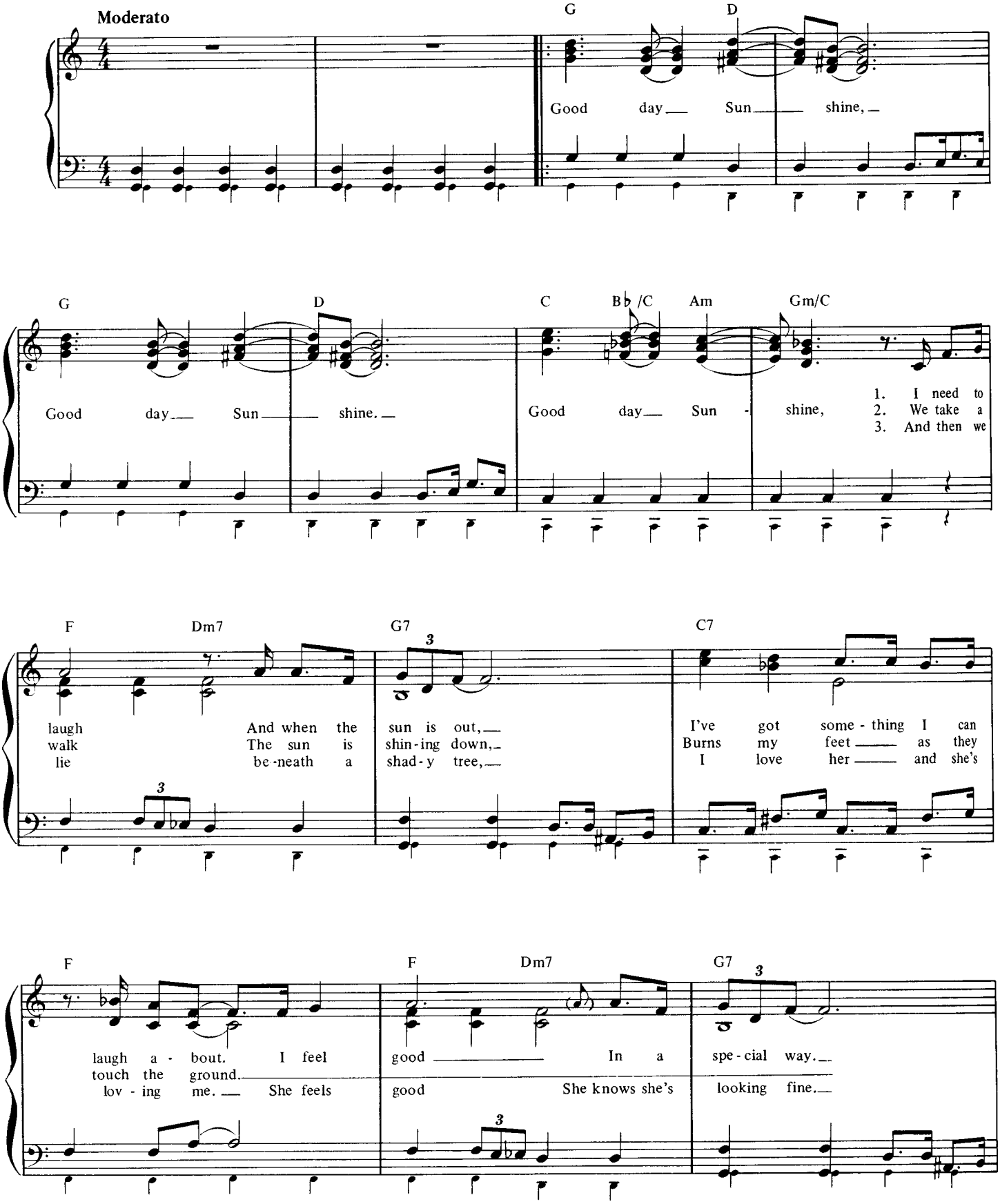

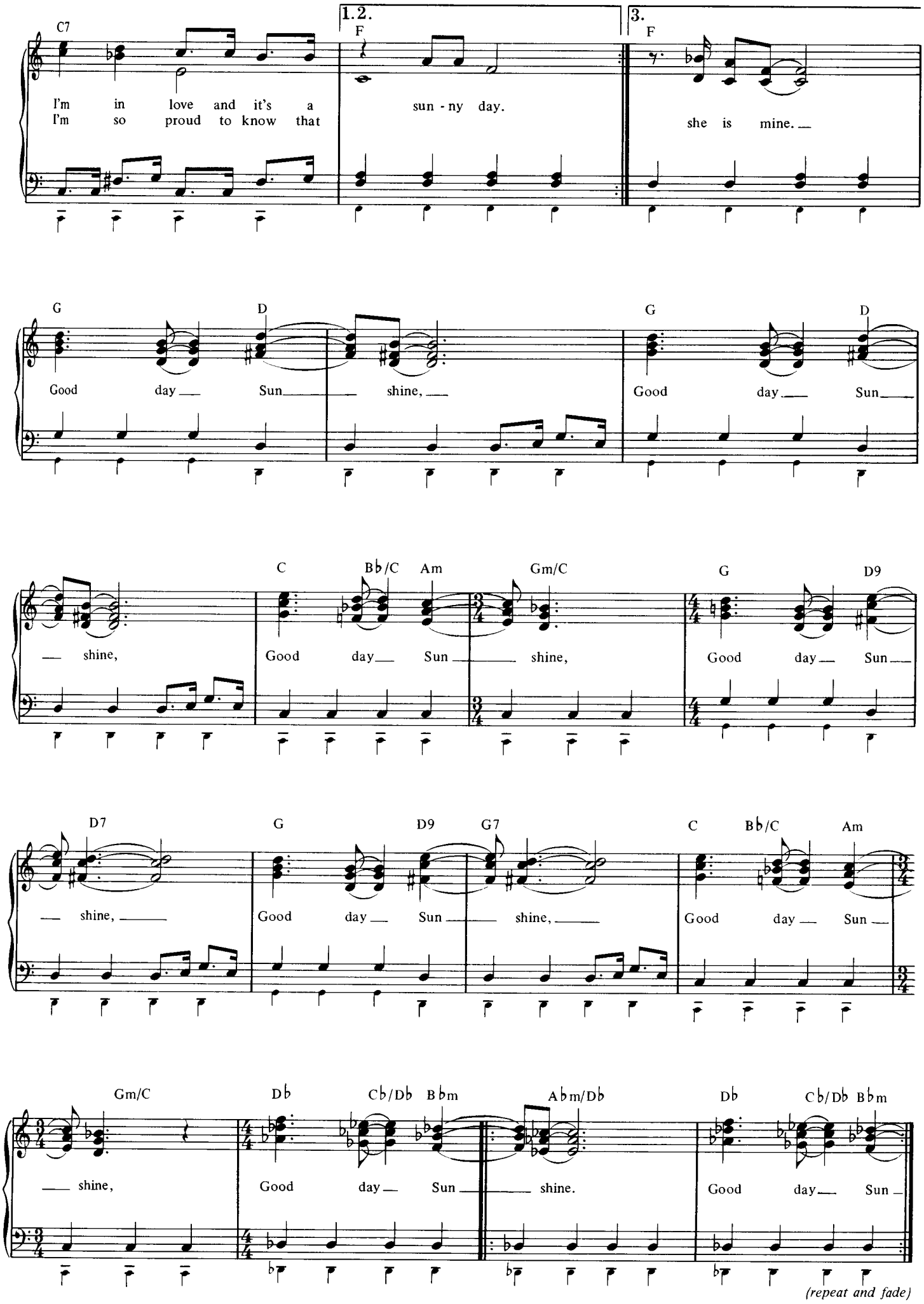
1.2.
3.
C7
F
I'm in love and it's a sun - ny day.
I'm so proud to know that she is mine.
G D G D
Good day Sun shine, Good day Sun
C Bb/C Am Gm/C G D9
shine, Good day Sun shine, Good day Sun
D7 G D9 G7 C Bb/C Am
shine, Good day Sun shine, Good day Sun
Gm/C Db Cb/Db Bbm Abm/Db Db Cb/Db Bbm
shine, Good day Sun shine. Good day Sun
(repeat and fade)

Got To Get You Into My Life.

John Lennon and Paul McCartney.

©Copyright 1966 Northern Songs Limited, 19 Upper Brook Street, London W1.
All rights reserved. International copyright secured.

(Organ: Registration No. 4)

Moderato

F — E♭6/F

1.4. I was a-lone, I took a ride, I didn't know what I would find there.
2. You didn't run, you didn't lie, you knew I wanted just to hold you.
3. What can I do, what can I be, when I'm with you I want to stay there.

F — E♭6/F — Am

An-other road where maybe I could see an-other kind of mind there. Ooh, then I
And had you gone you knew in time, we'd meet again for I had told you. Ooh, you were
If I'm true I'll nev-er leave, and if I do I know the way there. Ooh, then I

Am7 — Am6 — Am — Am7 — Am6 — B♭ — B♭maj7 — Gm7 — C

sud-den-ly see you, Ooh, did I tell you I need you, Ev'-ry sin-gle day of my
meant to be near me, Ooh, and I want you to hear me, Say we'll be to-gether Ev'-ry
sud-den-ly see you, Ooh, did I tell you I need you, Ev'-ry sin-gle day of my

F — F(A♭sus) — B♭7 — C7 — F

life.
day.
life.

2.Got to get you in-to my life.
3.What are you doing to my life.

to Coda

D.C. al Coda

Coda

F7 — F — B♭ — C7 — F

Got to get you in-to my life.

(D.C. and fade)

Here There And Everywhere.

John Lennon and Paul McCartney.

©Copyright 1966 Northern Songs Limited, 19 Upper Brook Street, London W1.
All rights reserved. International copyright secured.

(Organ: Registration No. 3)

Moderately slow

F Gm7 Am7 Bb F Gm7 Am7 Bb

1. Here, mak - ing each day of the year, chang - ing my life with a
2. There, run - ning my hands thru her hair, both of us think - ing how
3. know - ing that love is to share, each one be - liev - ing that

Em7 A7 Em7 A7 Dm Gm *to Coda* 1. Gm7 C7

wave of her hand: No - bod - y can de - ny that there's some - thing there.
good it can be: Some - one is speak - ing but she does - n't know he's
love nev - er dies, Watch - ing her eyes and hop - ing I'm al - ways

2. Gm7 Eb7 Ab Fm Bbm C7 Fm

there. I want her ev-'ry-where and if she's be - side me I know I need nev-er care.

Bbm7 C7 F Gm7

But to love her is to meet her ev-'ry- where,

D.S. al Coda

Coda Gm7 C7 Gm7

there. And will be

F Gm7 Am7 Bb F Gm7 Am7 Bb F

there and ev - 'ry - where, here there and ev - 'ry - where.

I Want To Tell You.

George Harrison.

© Copyright 1966 Northern Songs Limited, 19 Upper Brook Street, London W1.
All rights reserved. International copyright secured.

(Organ: Registration No. 3)

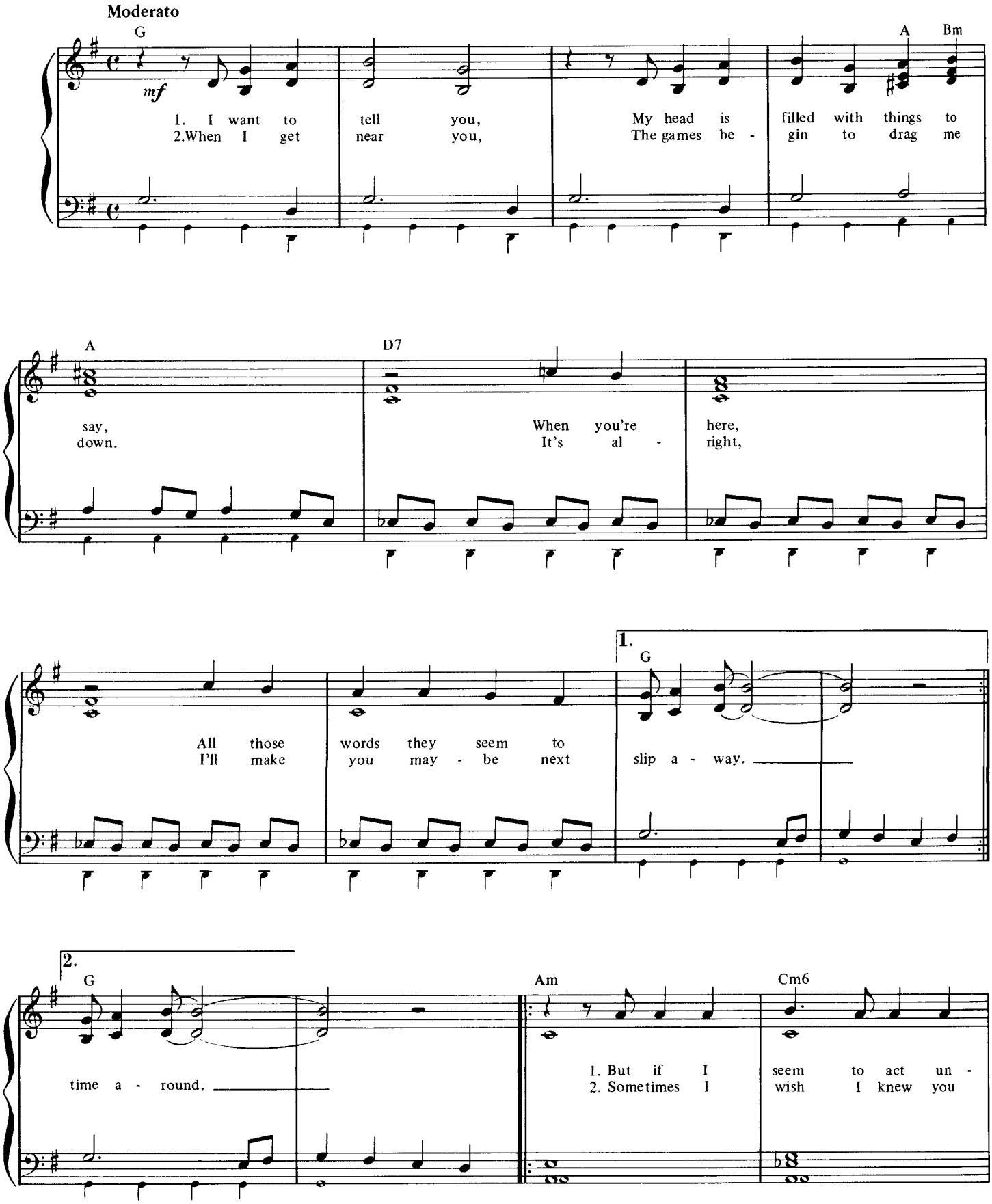

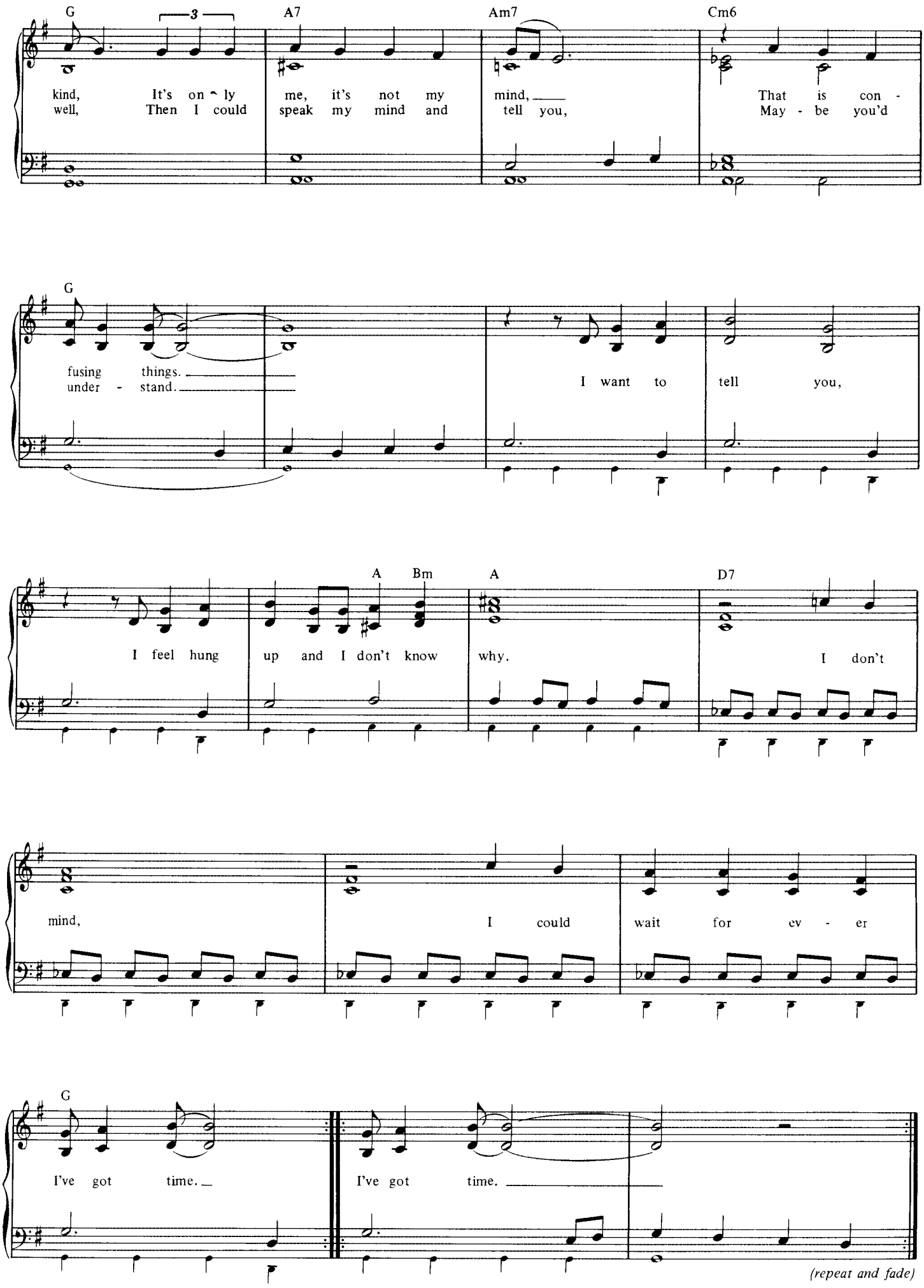
G
A7
Am7
Cm6
kind, It's on ly me, it's not my mind, That is con -
well, Then I could speak my mind and tell you, May - be you'd
G
fusing things.
under - stand.
I want to tell you,
A
Bm
A
D7
I feel hung up and I don't know why. I don't
mind, I could wait for ev - er
G
I've got time.
I've got time.
(repeat and fade)

For No One.

John Lennon and Paul McCartney.

© Copyright 1966 Northern Songs Limited, 19 Upper Brook Street, London W1.
All rights reserved. International copyright secured.

(Organ: Registration No. 2)

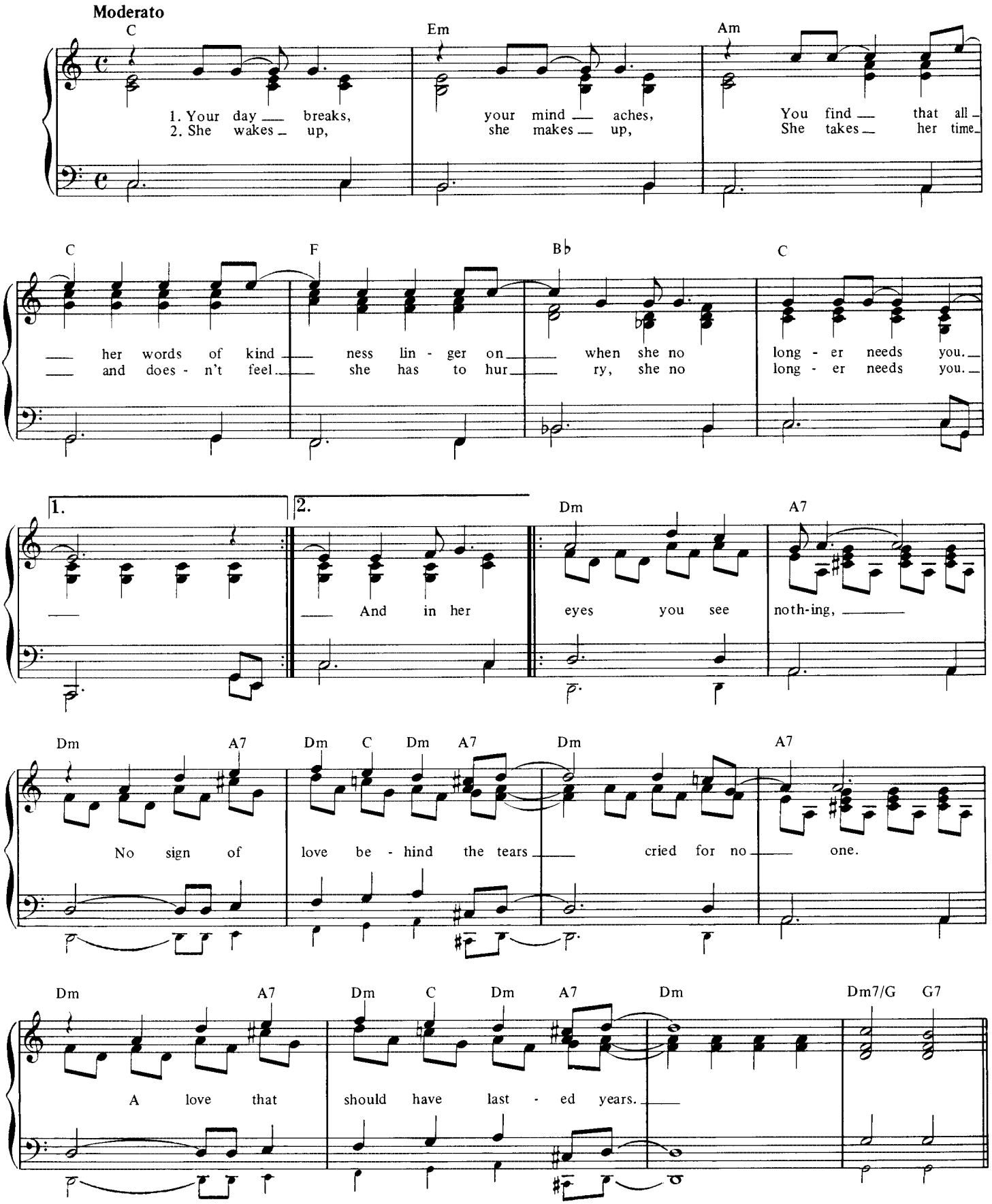

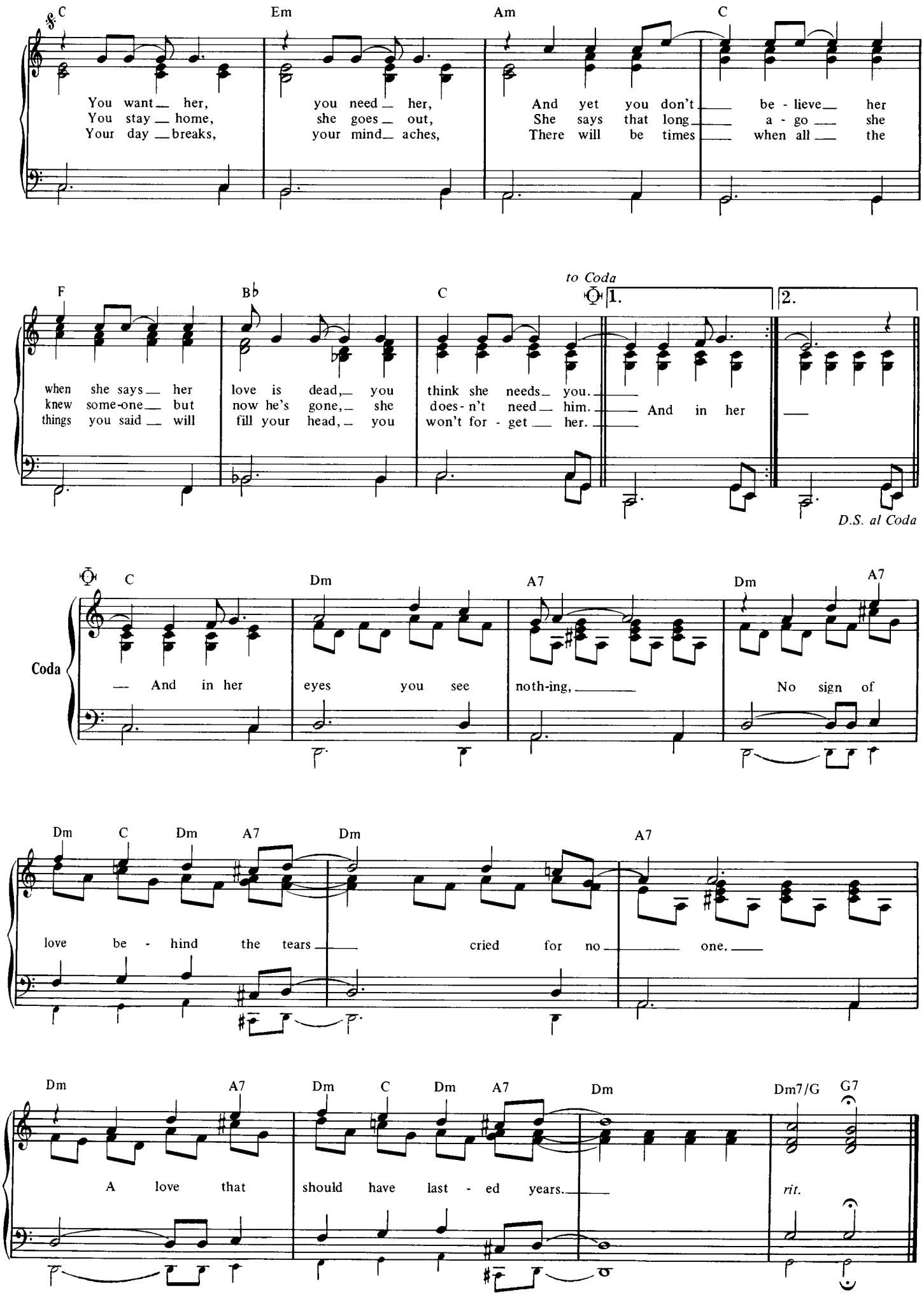
C Em Am C
You want her, you need her, And yet you don't be - lieve her
You stay home, she goes out, She says that long a - go she
Your day breaks, your mind aches, There will be times when all the
F Bb C
when she says her love is dead, you think she needs you.
knew some-one but now he's gone, she does-n't need him.
things you said will fill your head, you won't for - get her.
to Coda
1.
2.
And in her
D.S. al Coda
Coda
C Dm A7 Dm A7
And in her eyes you see noth-ing, No sign of
Dm C Dm A7 Dm A7
love be - hind the tears cried for no one.
Dm A7 Dm C Dm A7 Dm Dm7/G G7
A love that should have last - ed years.
rit.

I'm Only Sleeping.

John Lennon and Paul McCartney.

Copyright 1966 Northern Songs Limited, 19 Upper Brook Street, London W1.
All rights reserved. International copyright secured.

(Organ: Registration No. 5)

Moderato

Dm Gm F B♭ F A7

1. 4. When I wake up early in the morning, Lift my head, I'm still yawning
2. Ev - 'ry body seems to think I'm la - zy, I don't mind, think they're crazy
3. Lying there and staring at the ceiling, Waiting for a slee - py feel - ing.

mp

Dm Gm F B♭ F B♭

when I'm in the mid-dle of a dream. Stay in bed, float up - stream.
run - ning ev' - ry-where at such a speed, Til they find there's no need.
(solo)

Gm F Gm Am Gm

Please don't wake me, no don't shake me, leave me where I am,
Please don't spoil my day, I'm miles a - way, and af - ter all, } I'm on - ly
please don't spoil my day, I'm miles a - way and af - ter all,

to Coda

B♭maj7 1. Gm 2. Gm Cm

sleep - ing. Keeping an eye on the

D7 Gm

world going by my win - dow Taking my time

D.C. al Coda

Coda Gm Dm

Love You To.

George Harrison.

© Copyright 1966 Northern Songs Limited, 19 Upper Brook Street, London W1.
All rights reserved. International copyright secured.

(Organ: Registration No. 5)

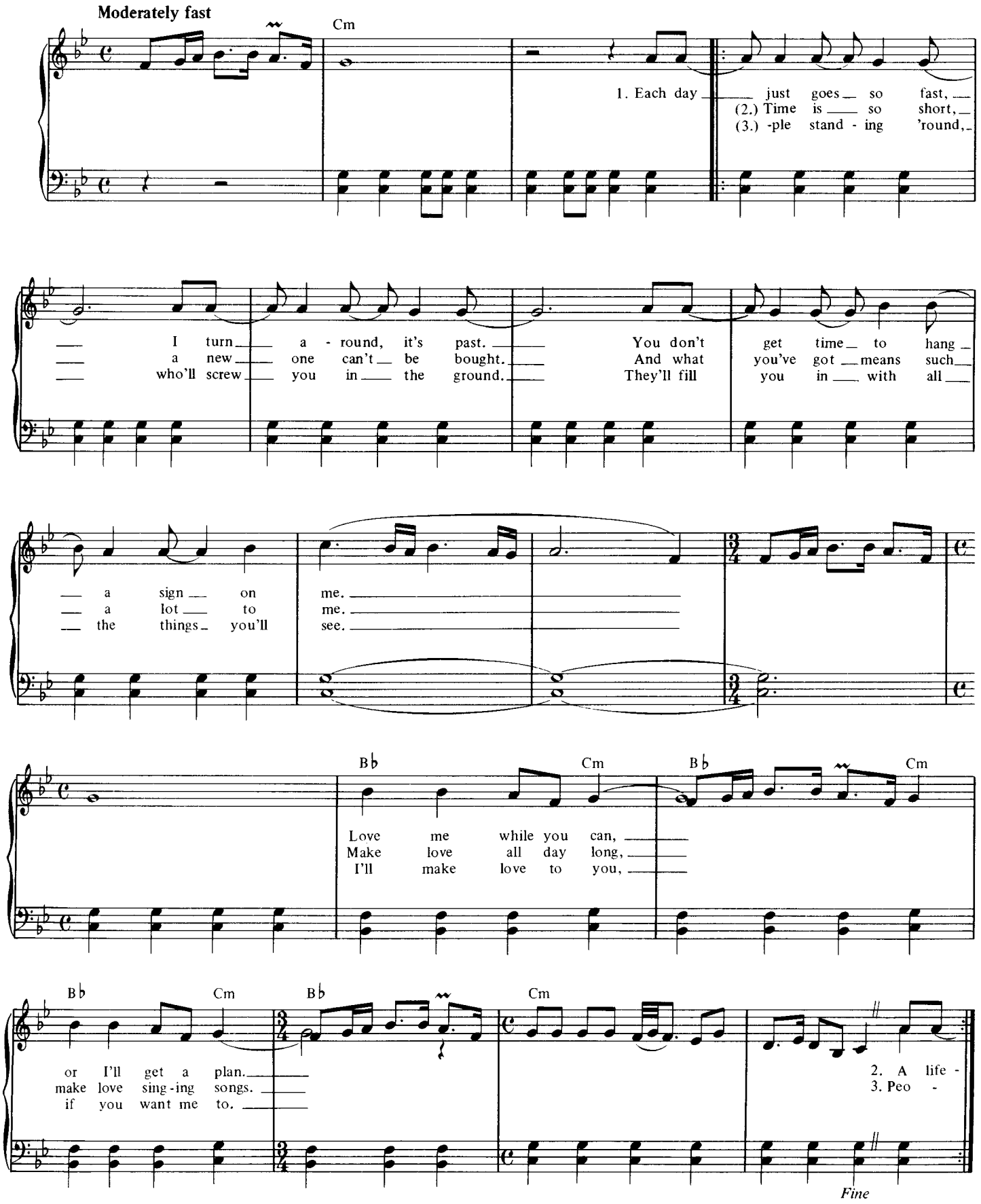

Paperback Writer.

John Lennon and Paul McCartney.

© Copyright 1966 Northern Songs Limited, 19 Upper Brook Street, London W1.
All rights reserved. International copyright secured.

(Organ: Registration No. 3)

Bright rock

F C Dm7/C C

mf Pa - per - back wri - ter, 1. Dear

C C7 C

Sir or Madam will you read my book, it took me years to write, will you take a look;
(2.) dir - ty story of a dir - ty man, and his clinging wife doesn't un - der - stand, His
(3.) thousand pages give or take a few, I'll be writing more in a week or two. I can
(4.) real - ly like it you can have the rights, it could make a million for you over - night. If you

C7 C

Based on a novel by a man named Lear and I need a job so I want
son is working for the Dai - ly Mail; it's a stea - dy job but he wants to be a pa - per - back
make it longer if you like the style, I can change it round and I want
must re - turn it you can send it here, but I need a break and I want

F C B♭ C *to Coda* (4th time) 1.3. 2.

wri - ter, pa - per back wri - ter. 2. It's a 4. If you

D.S. al Coda

F C Dm7/C C

pa - per back wri - ter. 3. It's a

Coda C

pa - per - back wri - ter.

(repeat and fade)

Rain.

John Lennon and Paul McCartney.

© Copyright 1966 Northern Songs Limited, 19 Upper Brook Street, London W1.
All rights reserved. International copyright secured.

(Organ: Registration No. 2)

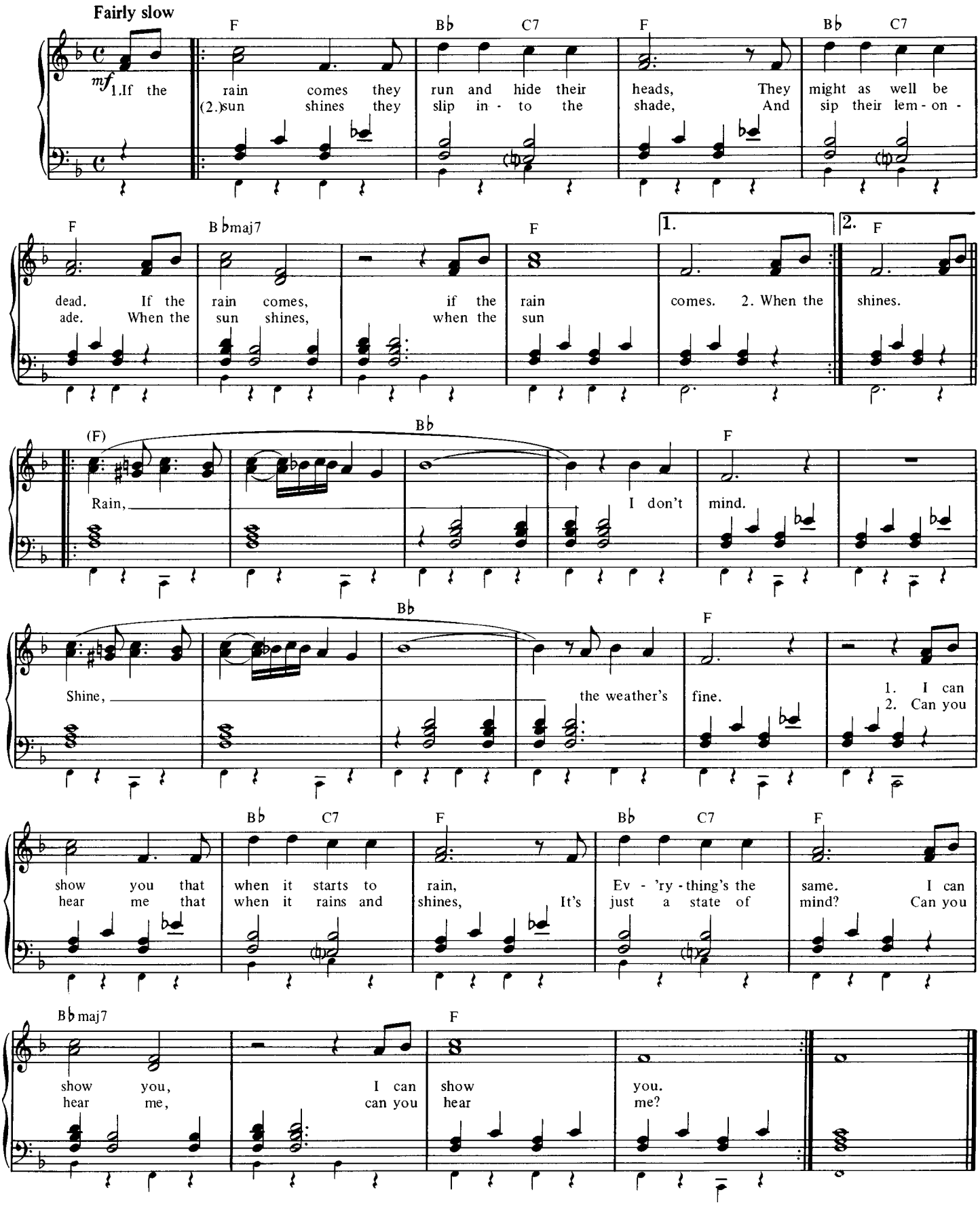

Taxman.

George Harrison.

© Copyright 1966 Northern Songs Limited, 19 Upper Brook Street, London W1.
All rights reserved. International copyright secured.

(Organ: Registration No. 4)

Medium rock

mf

Bb7 — 1. Let me tell you how it will be; (2.) five per cent ap - pear too small, (3.) ask me what I want it for, (4.) my ad - vice to those who die;

Bb7 (+C♯) — There's one for you, nine - teen for me. Be thank - ful I don't take it all. If you don't want to pay some more. De - clare the pen - nies on your eyes!

Bb7 — 'Cause I'm the tax - man,

Bb7 (+C♯) — yeh, I'm the

Ab — tax - man,

Ab7 — *to Coda* (4th times)

1.3. Eb — tax - man. 2. Should 4. Now

Bb7

2. Eb — tax man.

Bb7 — If you drive a car I'll tax the street, if you try to sit I'll tax your seat, if you get too cold I'll

Ab — tax the heat, if you take a walk I'll tax your feet.

Bb7

Ab7 — Taxman!

Bb — 3. Don't

D.S. al Coda

Coda

Eb — taxman,

Bb7 — And you're work ing for

Db — no one but

Bb — me.

Tomorrow Never Knows.

John Lennon and Paul McCartney.

©Copyright 1966 Northern Songs Limited, 19 Upper Brook Street, London W1.
All rights reserved. International copyright secured.

(Organ: Registration No. 2)

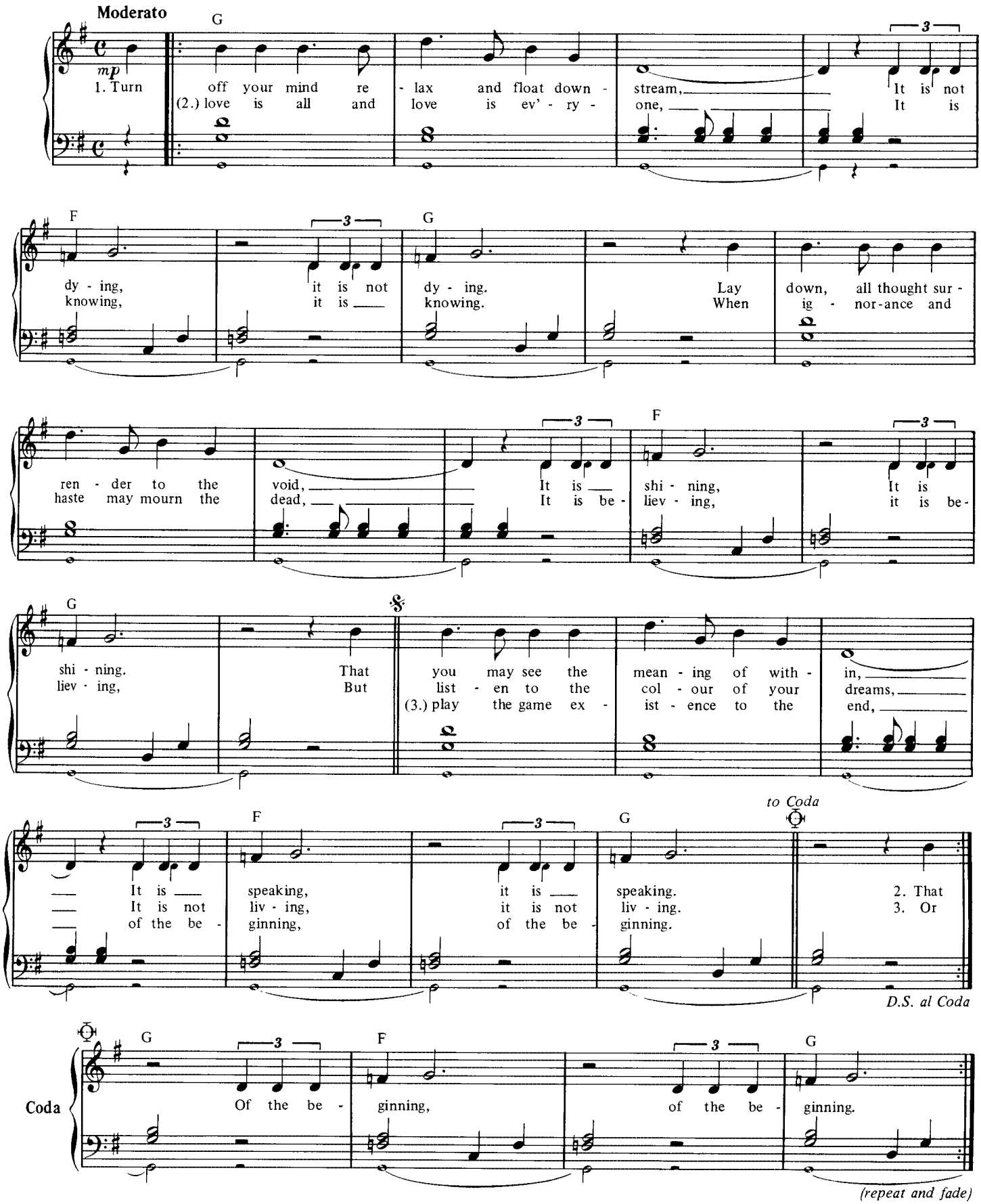

Yellow Submarine.

John Lennon and Paul McCartney.

© Copyright 1966 Northern Songs Limited, 19 Upper Brook Street, London W1.
All rights reserved. International copyright secured.

(Organ: Registration No. 6)

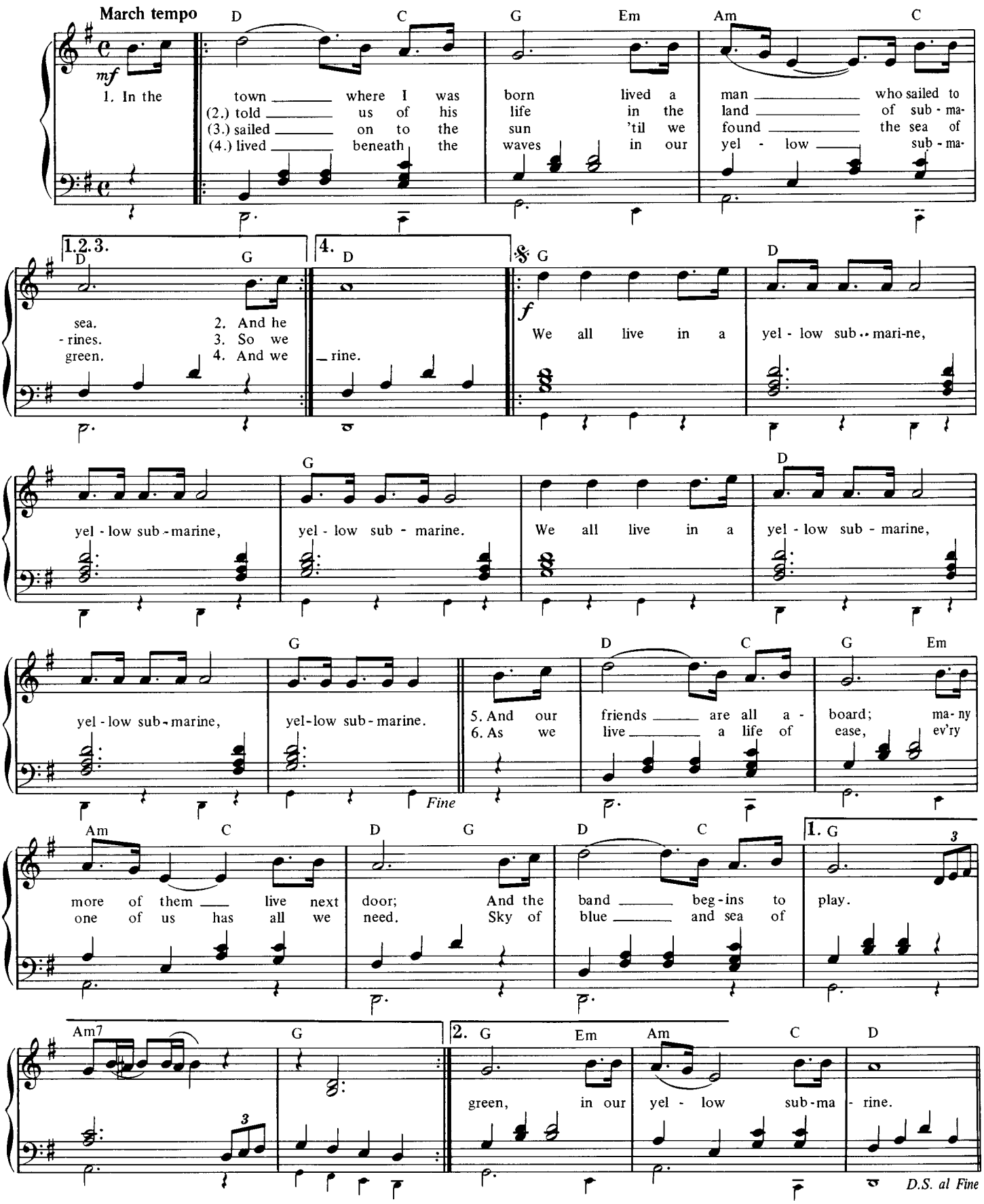

She Said She Said.

John Lennon and Paul McCartney.

©Copyright 1966 Northern Songs Limited, 19 Upper Brook Street, London W1.
All rights reserved. International copyright secured.

(Organ: Registration No. 4)

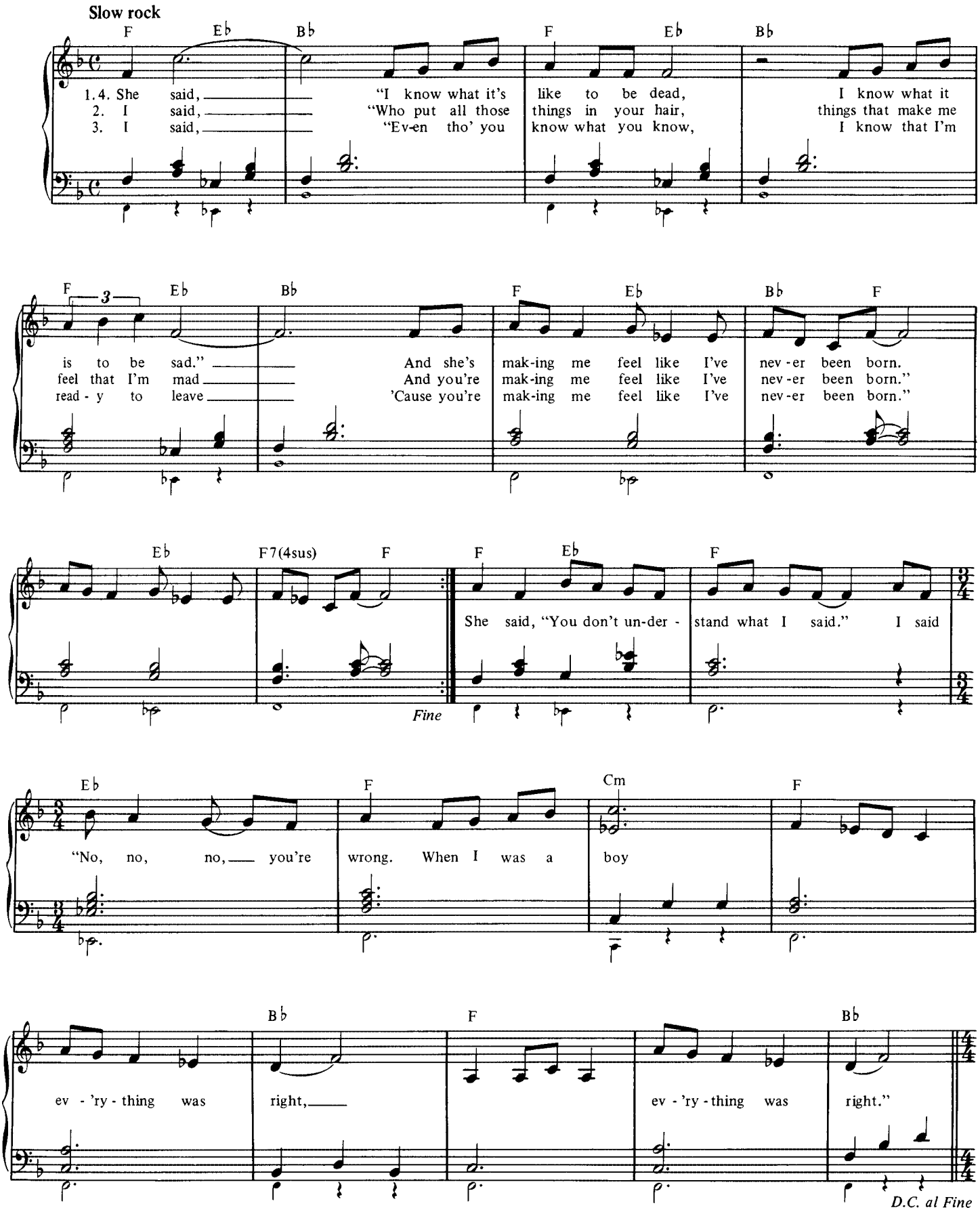

All You Need Is Love.

John Lennon and Paul McCartney.

© Copyright 1967 Northern Songs Limited, 19 Upper Brook Street, London W1.
All rights reserved. International copyright secured.

(Organ: Registration No. 3)

Moderato

G D Em G D Em D7 G D7

Love, love, love. Love, love, love. Love, love, love.

mf

G D Em G D

1.There's noth-ing you can do that can't be done. Noth-ing you can sing that can't be
2.There's noth-ing you can make that can't be made. No one you can save that can't be
3.There's noth-ing you can know that is - n't known. Noth-ing you can see that is - n't

Em D7 G D7

sung. Noth - ing you can say, but you can learn how to play the game,
saved. Noth - ing you can do, but you can learn how to, be you in time, It's
shown. No - where you can be, that is - n't where ___ you're meant to be,

eas - y.

G Am7 D7 G Am7

All you need is love, all you need is

D7 G B7 Em G C D7 G

love, All you need is love, love, That is all you need.

D.C.

Being For The Benefit Of Mr. Kite.

John Lennon and Paul McCartney.

© Copyright 1967 Northern Songs Limited, 19 Upper Brook Street, London W1.
All rights reserved. International copyright secured.

(Organ: Registration No. 5)

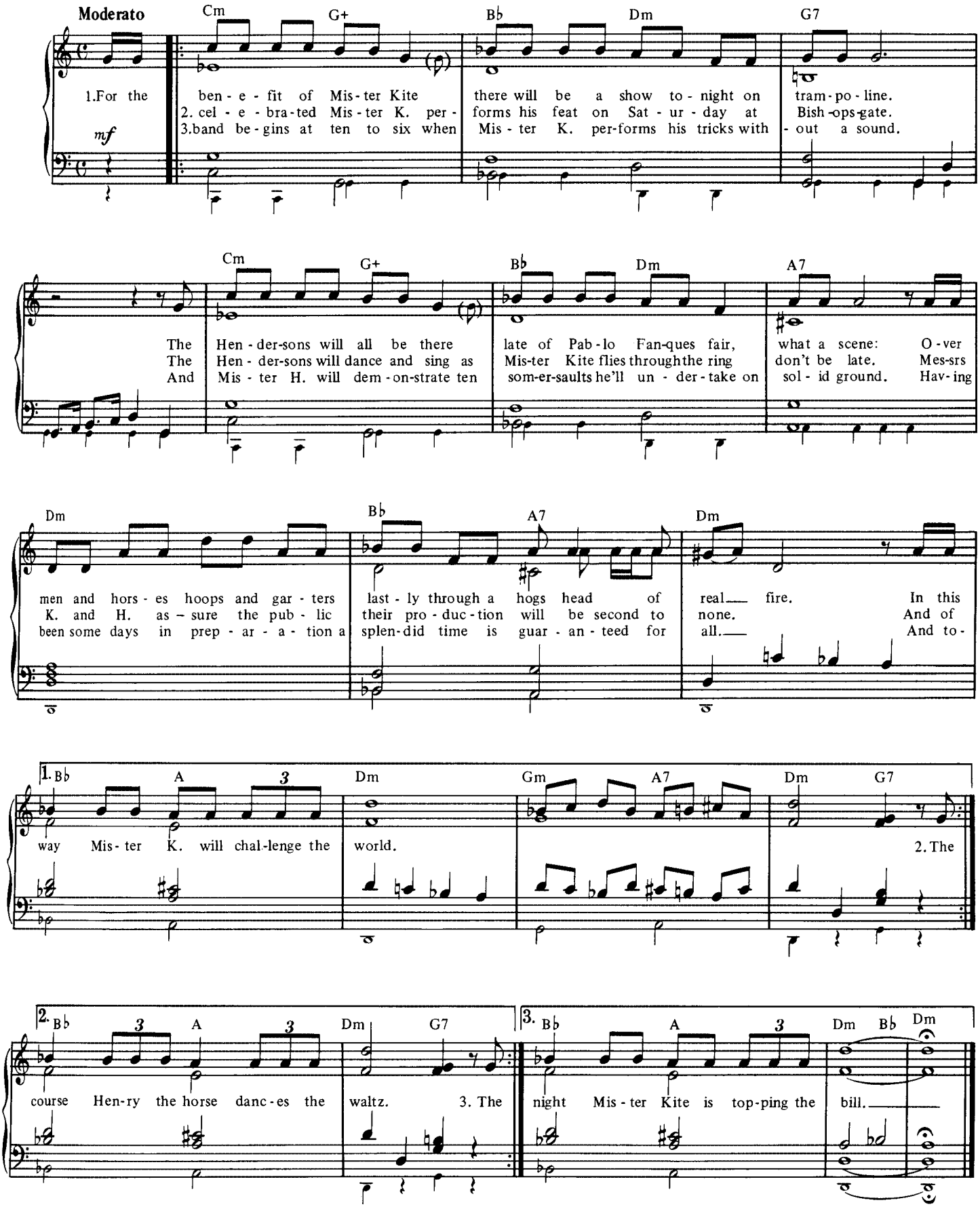

Baby You're A Rich Man.

John Lennon and Paul McCartney.

© Copyright 1967 Northern Songs Limited, 19 Upper Brook Street, London W1.
All rights reserved. International copyright secured.

(Organ: Registration No. 6)

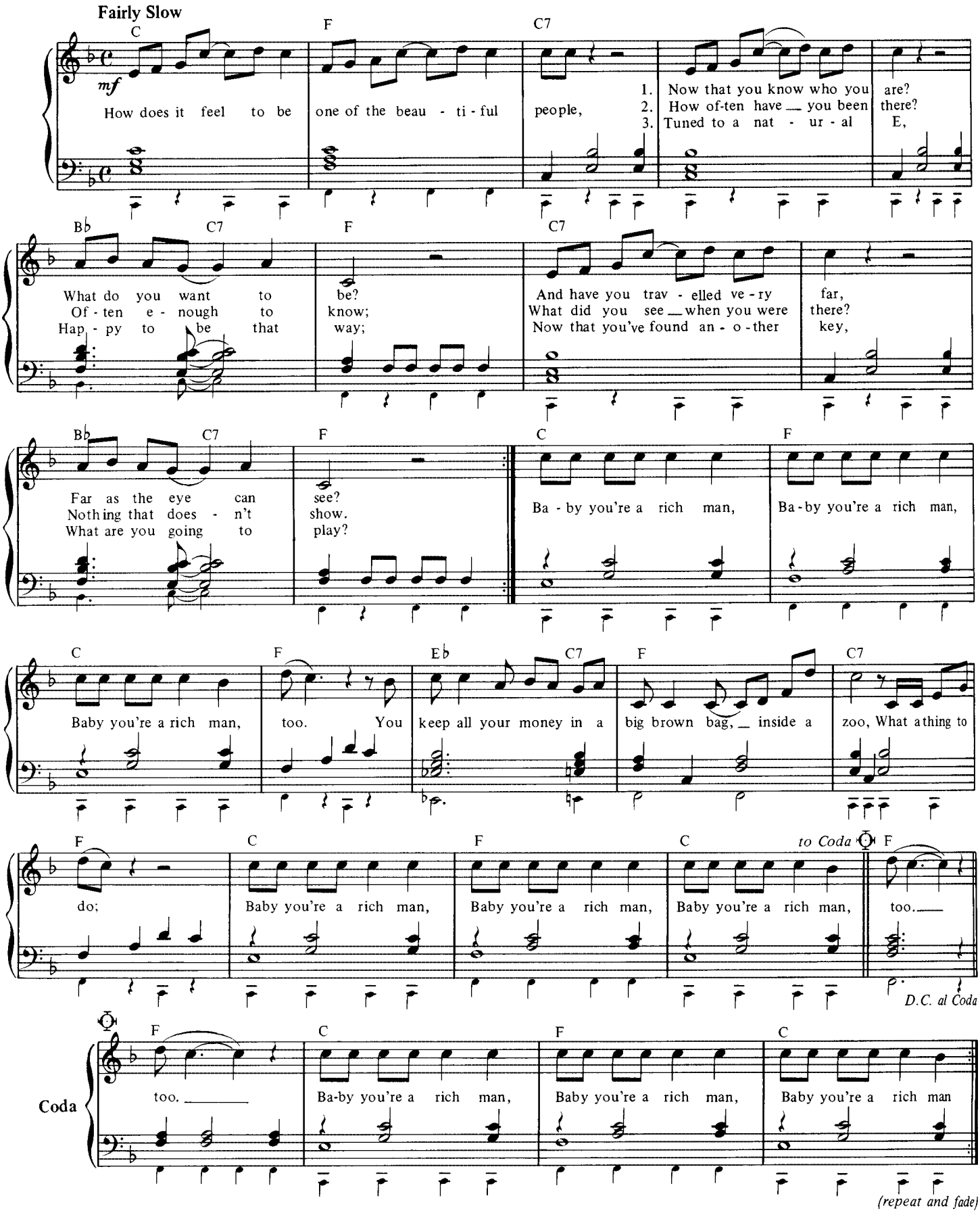

I Feel Fine.

John Lennon and Paul McCartney.

©Copyright 1964 Northern Songs Limited, 19 Upper Brook Street, London W1.
All rights reserved. International copyright secured.

(Organ: Registration No. 2)

Moderato

F7

1. Ba - by's good to me, you know, She's hap - py as can be, you know, She said
2. Ba - by says she's mine, you know, She tells me all the time you know, She said

mf

C7 C Bb Bb7

so.
so.
I'm in love with her and I feel fine.

F F Am Bb Gm7

I'm so glad that she's my lit - tle girl.

C7 F Am Bb C7

She's so glad she's tell - ing all the world That her ba -

F7 C7

by buys her things you know. He buys her dia - mond rings you know, She said so.

C Bb Bb7 F

She's in love with me and I feel fine.

A Day In The Life.

John Lennon and Paul McCartney.

© Copyright 1967 Northern Songs Limited, 19 Upper Brook Street, London W1.
All rights reserved. International copyright secured.

(Organ: Registration No. 1)

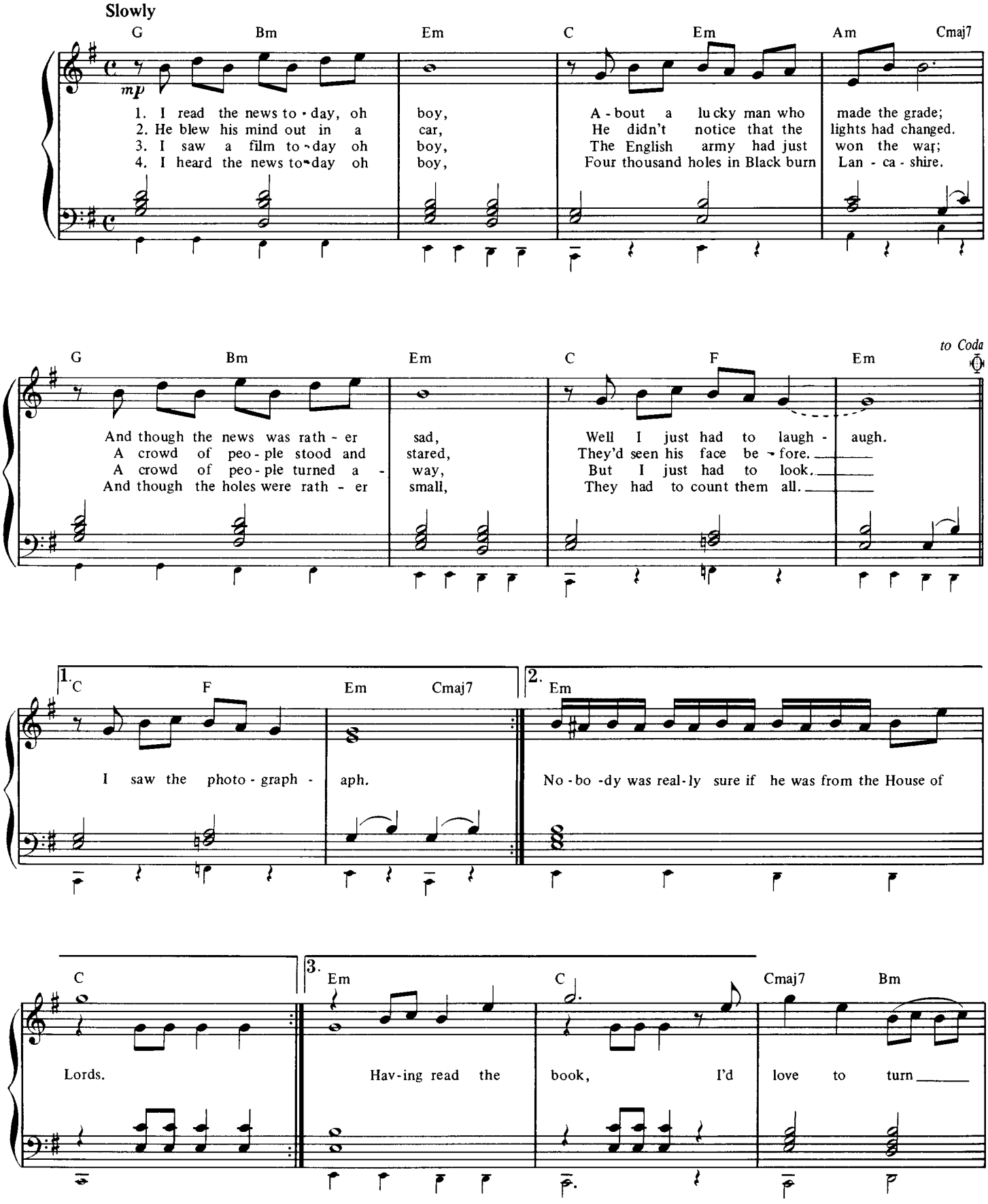

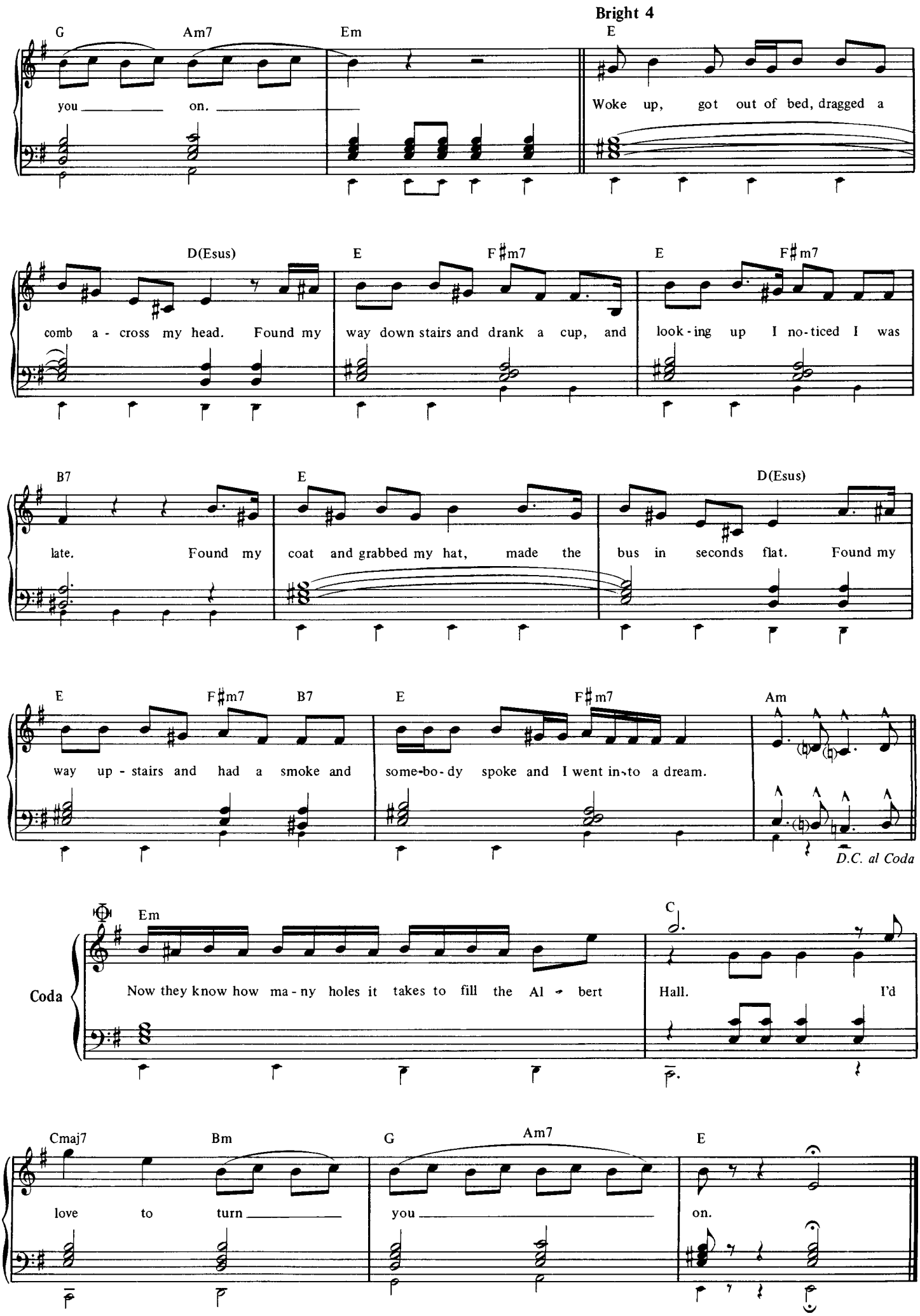
Bright 4
G Am7 Em E
you on. Woke up, got out of bed, dragged a
D(Esus) E F♯m7 E F♯m7
comb a - cross my head. Found my way down stairs and drank a cup, and look - ing up I no - ticed I was
B7 E D(Esus)
late. Found my coat and grabbed my hat, made the bus in seconds flat. Found my
E F♯m7 B7 E F♯m7 Am
way up - stairs and had a smoke and some-bo - dy spoke and I went in-to a dream.
D.C. al Coda
Coda
Em C
Now they know how ma - ny holes it takes to fill the Al - bert Hall. I'd
Cmaj7 Bm G Am7 E
love to turn you on.

Fixing A Hole.

John Lennon and Paul McCartney.

© Copyright 1967 Northern Songs Limited, 19 Upper Brook Street, London W1.
All rights reserved. International copyright secured.

(Organ: Registration No. 6)

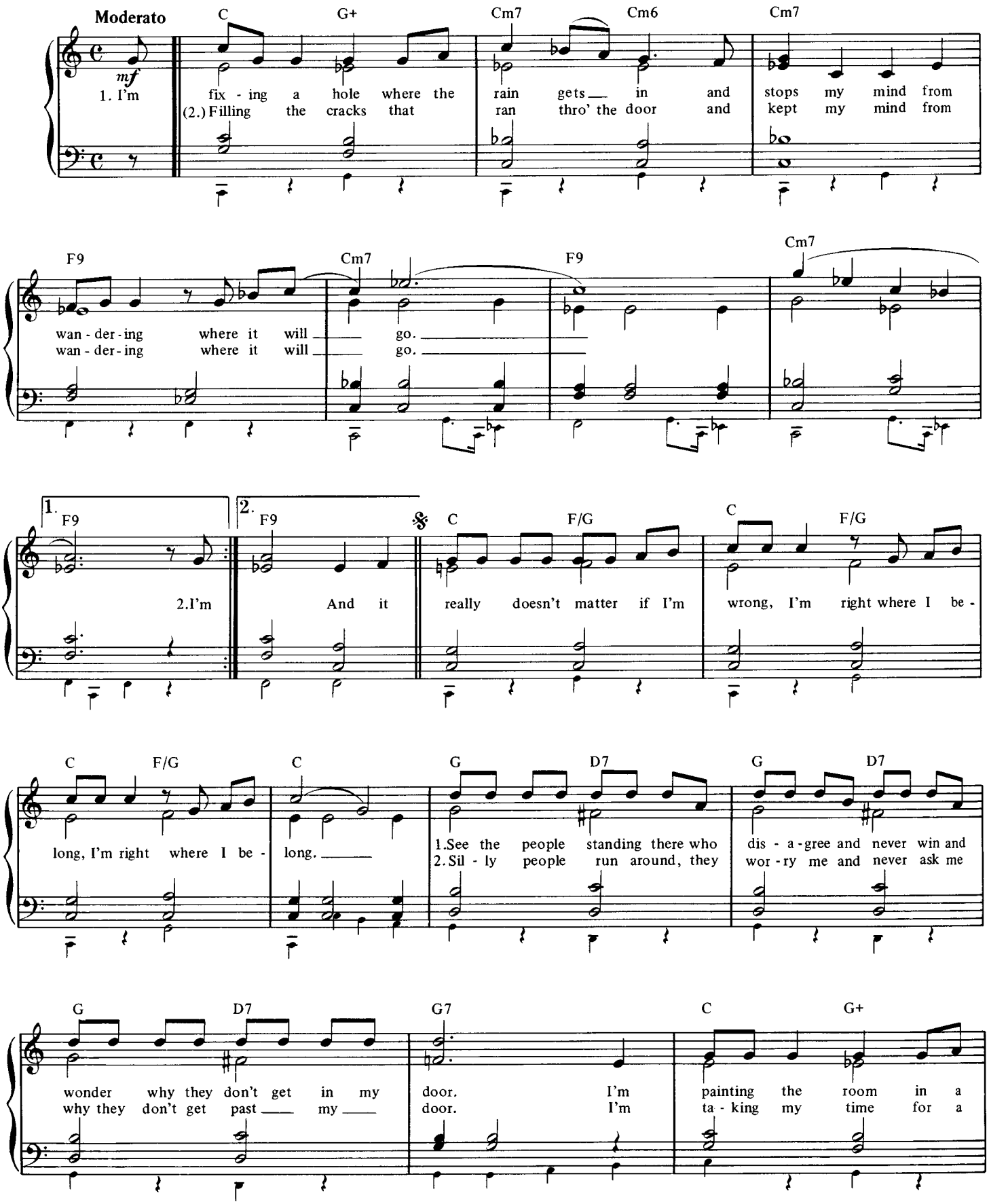

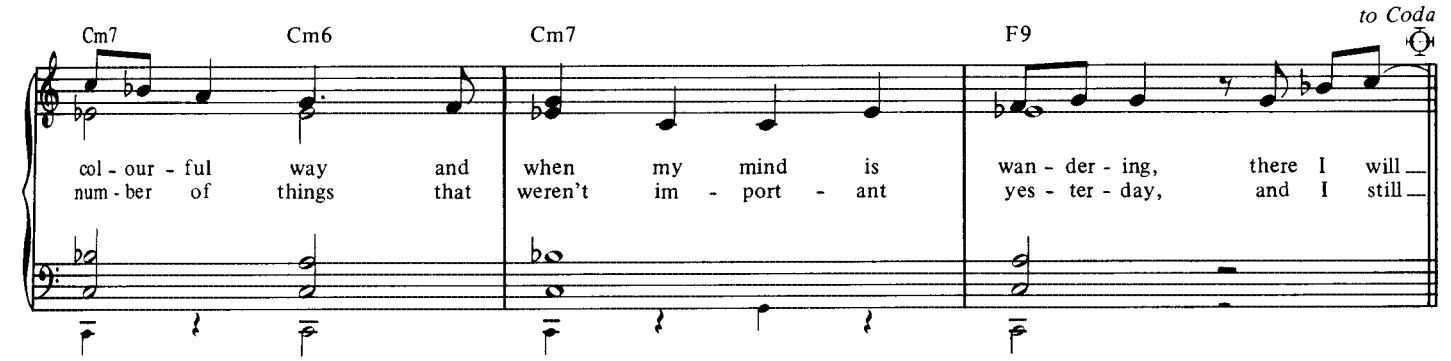
Cm7
Cm6
Cm7
F9
to Coda
col - our - ful way and when my mind is wan - der - ing, there I will
num - ber of things that weren't im - port - ant yes - ter - day, and I still

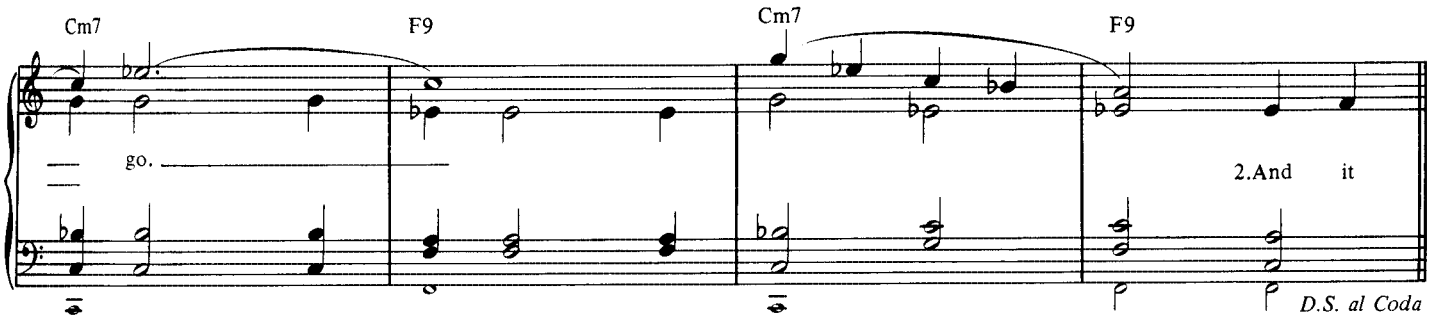
Cm7
F9
Cm7
F9
go.
2.And it
D.S. al Coda

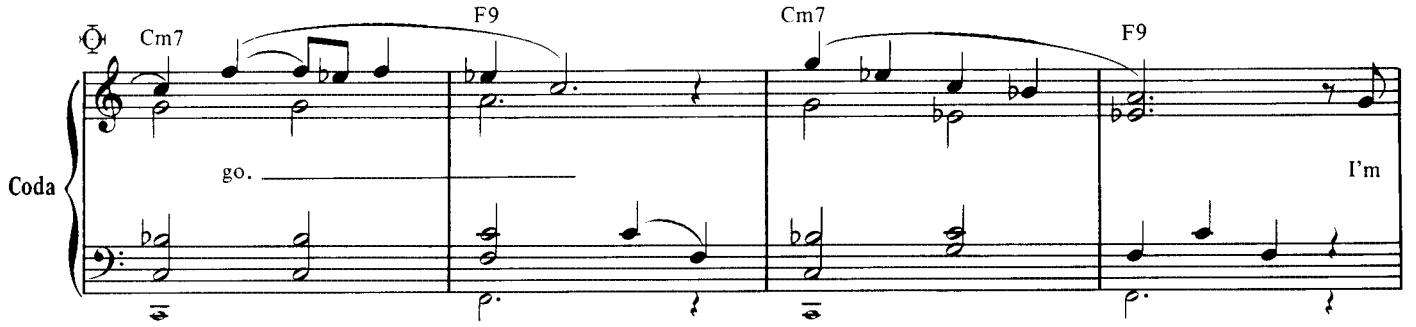
Coda
Cm7
F9
Cm7
F9
go.
I'm

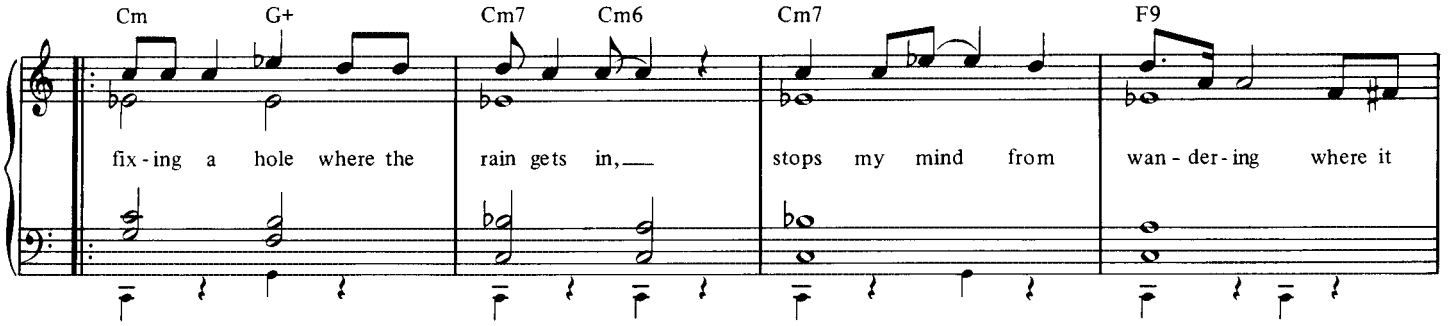
Cm
G+
Cm7
Cm6
Cm7
F9
fix - ing a hole where the rain gets in, stops my mind from wan - der - ing where it

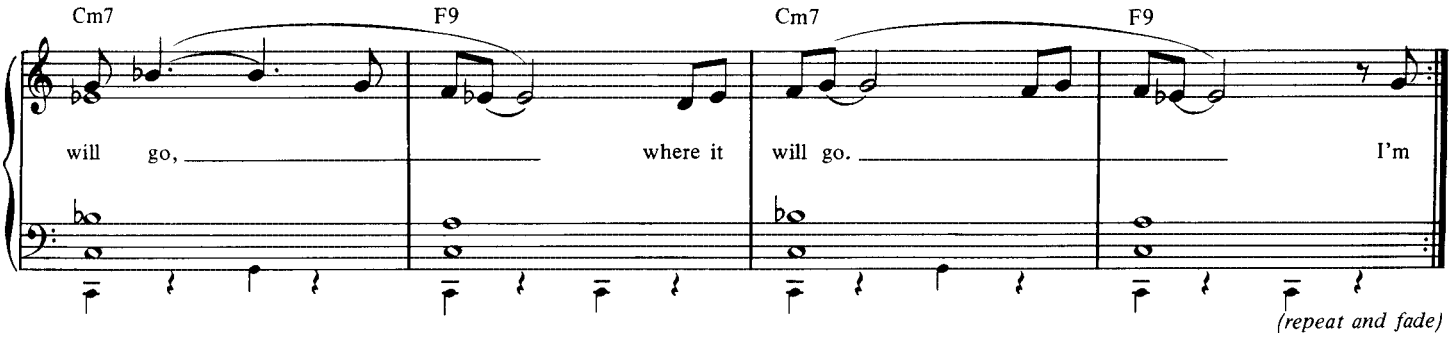
Cm7
F9
Cm7
F9
will go, where it will go. I'm
(repeat and fade)

The Fool On The Hill.

John Lennon and Paul McCartney.

© Copyright 1967 Northern Songs Limited, 19 Upper Brook Street, London W1.
All rights reserved. International copyright secured.

(Organ: Registration No. 3)

Slowly

C6 F6 C6

1. Day af - ter day a - lone on a hill the man with the fool - ish grin is keep - ing
2. Well on the way, head in a cloud, the man of a thous - and voic - es talk - ing
3. Day af - ter day a - lone on a hill the man with the fool - ish grin is keep - ing
4. Day af - ter day a - lone on a hill the man with the fool - ish grin is keep - ing

mf

F6 Dm G7 C Am

per fect - ly still, But no - bod - y wants to know him, they can see that he's just a fool and
per - fect - ly loud, But no - bod - y ev - er hears him, or the sound he ap - pears to make and
per - fect - ly still, And no - bod - y seems to like him, they can tell what he wants to do and
per - fect - ly still. He nev - er lis- tens to them, he knows that they're the fools.

Dm7 G7 Cm Ab Cm Ab

he nev - er gives an an - swer.
he nev - er seems to no - tice.
he nev - er shows his feel - ings.
They don't like him.
But the fool on the hill sees the sun go - ing down and the

Bb Cm Ab Cm6 1.2.3. C

eyes in his head see the world spin - ning 'round.

4. C Am C

rit.

Getting Better.

John Lennon and Paul McCartney.

© Copyright 1967 Northern Songs Limited, 19 Upper Brook Street, London W1.
All rights reserved. International copyright secured.

(Organ: Registration No. 4)

Moderato

D G D

1. I used to get mad at my school, the teach - ers who taught me weren't cool.
2. used to be ang - ry young man, me hid - ing me head in the sand. You
3. used to be cruel to my wo - man, I beat her, and kept her a - part from the things she loved.

mf

Hold - ing me down, turn - ing me round, fill - ing me up with your rules.
gave me the word, I fin - al - ly heard, I'm do - ing the best that I can. I've
Man, I was mean but I'm chang-ing my scene, and I'm do - ing the best that I can.

D7 G D7

G C(add9) G Cmaj7

got to ad - mit it's get - ting bet - ter it's a lit - tle bet - ter all the time. I

G C(add9) Bm Am7 Cmaj7 *to Coda*

have to ad - mit it's get - ting bet - ter it's get - ting bet - ter since you've been mine.

1. D G 2. Me

2. C G C G C G C G G

Get - ting so much bet - ter all the time. 3. I

D.S. al Coda

Coda G C C G C G C G C G

It's get - ting bet - ter all the time, Get - ting so much bet - ter all the time.

Good Morning, Good Morning.

John Lennon and Paul McCartney.

© Copyright 1967 Northern Songs Limited, 19 Upper Brook Street, London W1.
All rights reserved. International copyright secured.

(Organ: Registration No. 7)

Moderato

G F G F

1. Noth - ing to do — to save his life, call his wife in. Noth - ing to say — but what a
Go - ing to work — don't want to go, feel - ing low down. Head - ing for home — you start to
2. Af - ter a while — you start to smile, now you feel cool. Then you de - cide — to take a
Some - bod - y needs — to know the time glad that I'm here. Watch - ing the skirts — you start to

G C D D7 G

day, how's your boy been? Noth-ing to do — it's up to you.
roam, then you're in town. Noth-ing to do — it's up to you.
walk, by the old school. Noth-ing has changed, it's still the same.
flirt, now you're in gear. Go to a show, — you hope she goes.
I've got noth-ing to say, but

F G C G G C

it's O. K. Good morn- ing, good morn-ing, good morn-ing. —
1. Ev - 'ry - bod - y knows there's noth - ing do-
2. Peo - ple run - ning round it's five — o'

G C G C G C

ing. Ev - 'ry-thing is closed, it's like a ru - in. Ev - 'ry-one you see is half a-sleep — And you're on your own, you're in the
clock. Ev - 'ry-where in town it's get-ting — dark, Ev - 'ry-one you see is full of life. — It's time for tea and meet the

G D7 G F G C G

street. I've got noth-ing to say, — but it's O.K. — Good morn-ing, good morn-ing, good morn-ing. —
wife.

D.C.

Hello Goodbye.

John Lennon and Paul McCartney.

© Copyright 1967 Northern Songs Limited, 19 Upper Brook Street, London W1.
All rights reserved. International copyright secured.

(Organ: Registration No. 3)

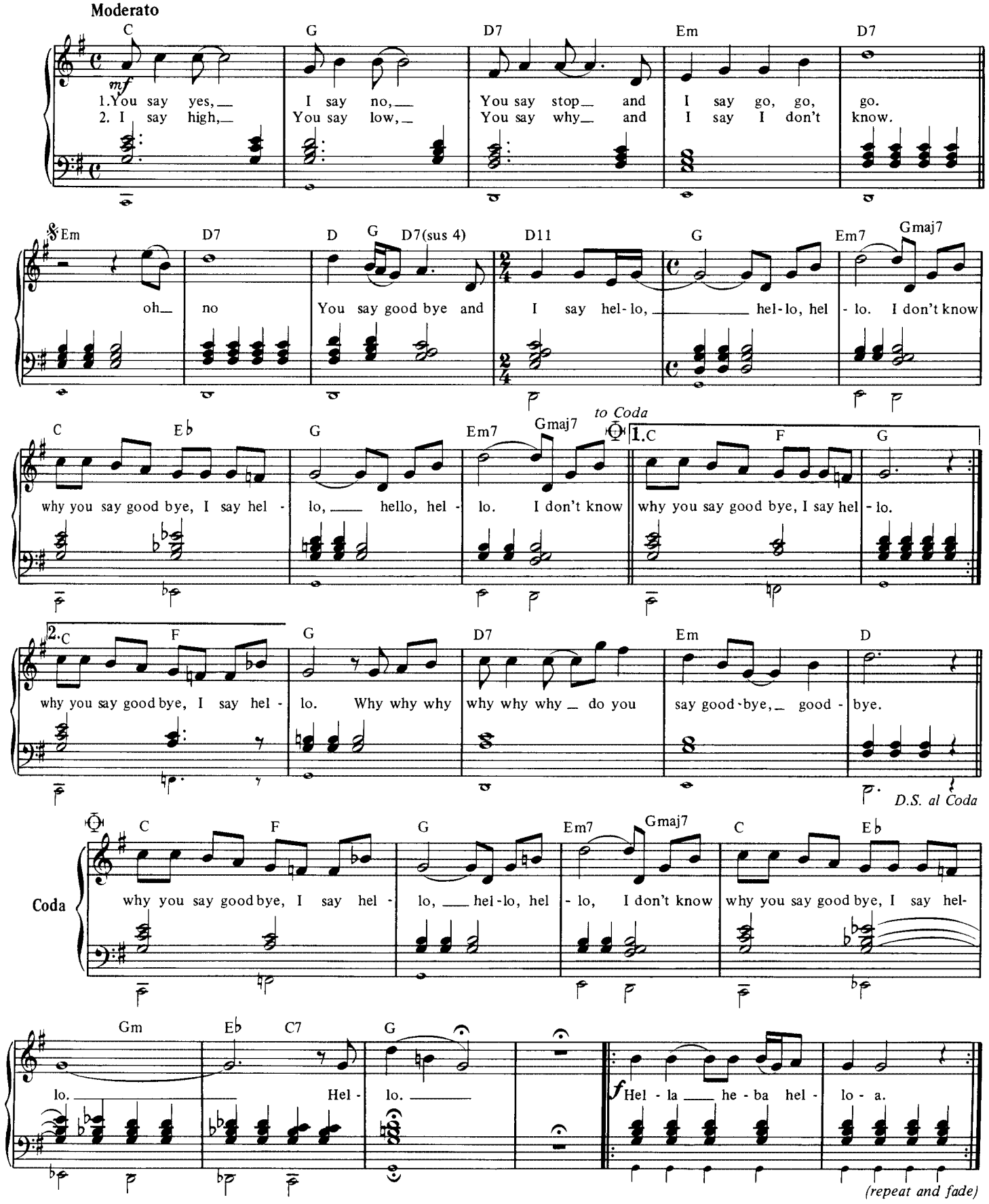

I Am The Walrus.

John Lennon and Paul McCartney.

© Copyright 1967 Northern Songs Limited, 19 Upper Brook Street, London W1.
All rights reserved. International copyright secured.

(Organ: Registration No. 2)

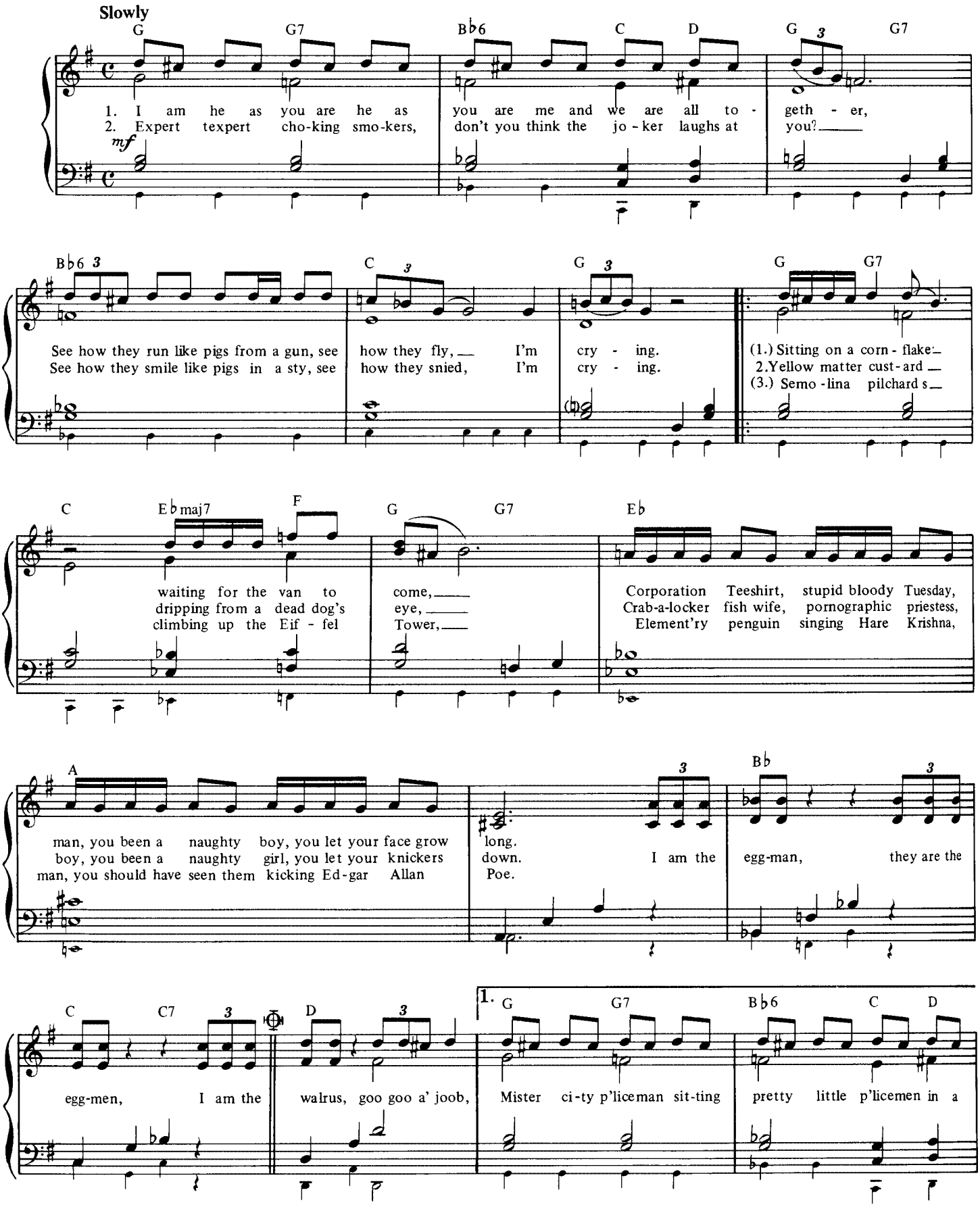

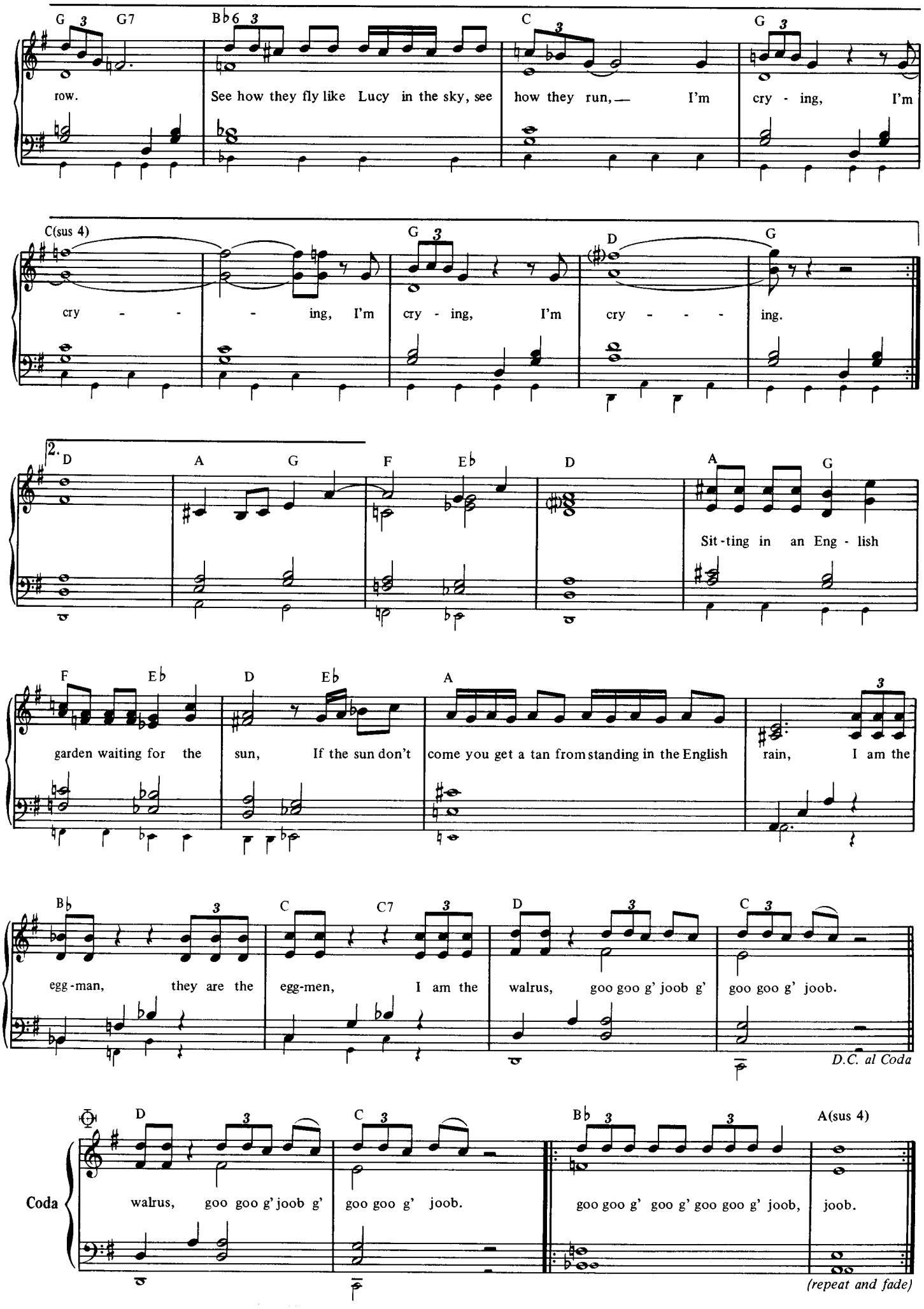
G G7 B♭6 C G
row. See how they fly like Lucy in the sky, see how they run, — I'm cry - ing, I'm
C(sus 4) G D G
cry - - - ing, I'm cry - ing, I'm cry - - - ing.
2. D A G F E♭ D A G
Sit - ting in an Eng - lish
F E♭ D E♭ A
garden waiting for the sun, If the sun don't come you get a tan from standing in the English rain, I am the
B♭ C C7 D C
egg - man, they are the egg-men, I am the walrus, goo goo g' joob g' goo goo g' joob.
D.C. al Coda
Coda
D C B♭ A(sus 4)
walrus, goo goo g' joob g' goo goo g' joob. goo goo g' goo g' goo goo g' joob, joob.
(repeat and fade)

Lovely Rita.

John Lennon and Paul McCartney.

© Copyright 1967 Northern Songs Limited, 19 Upper Brook Street, London W1.
All rights reserved. International copyright secured.

(Organ: Registration No. 4)

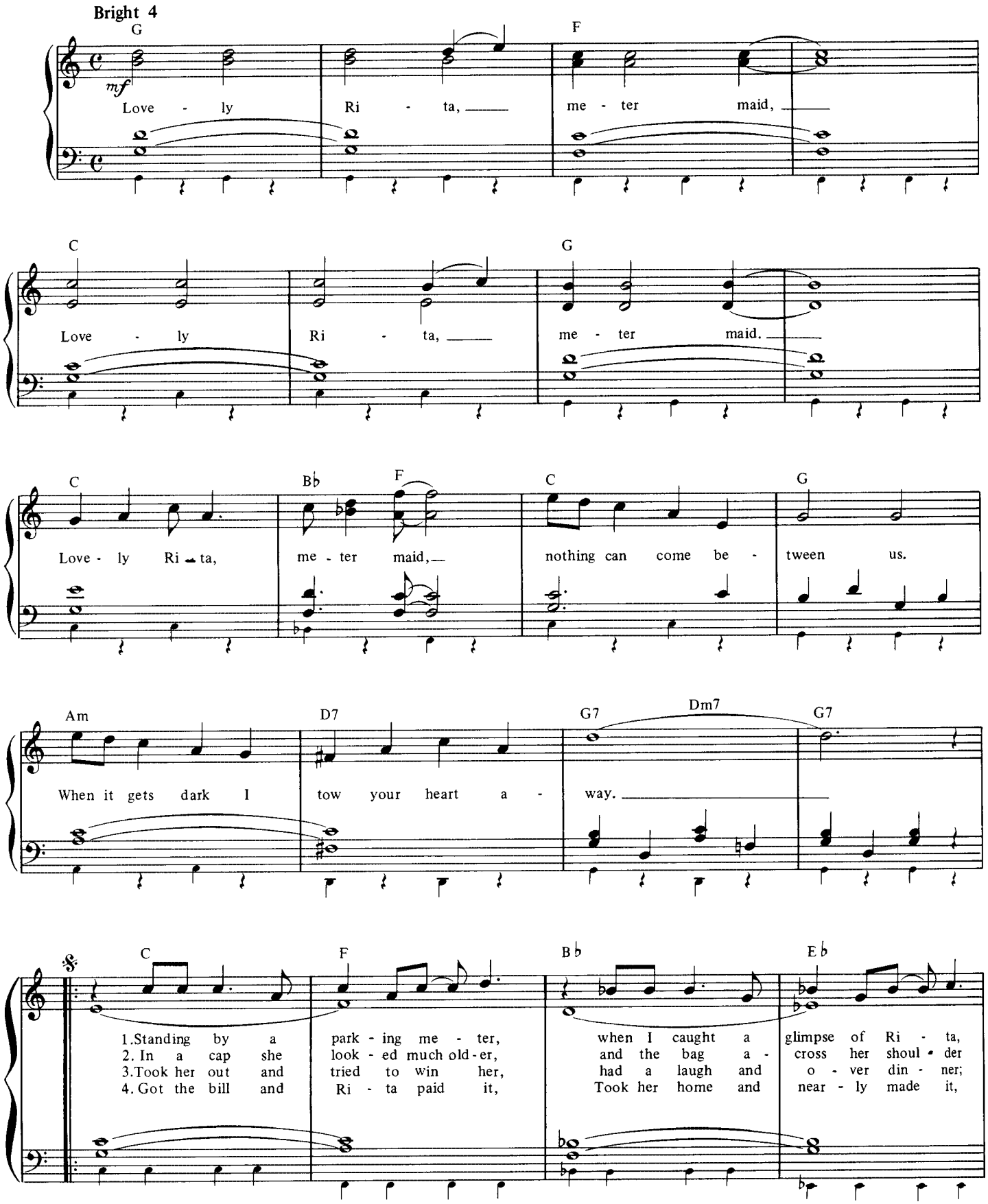

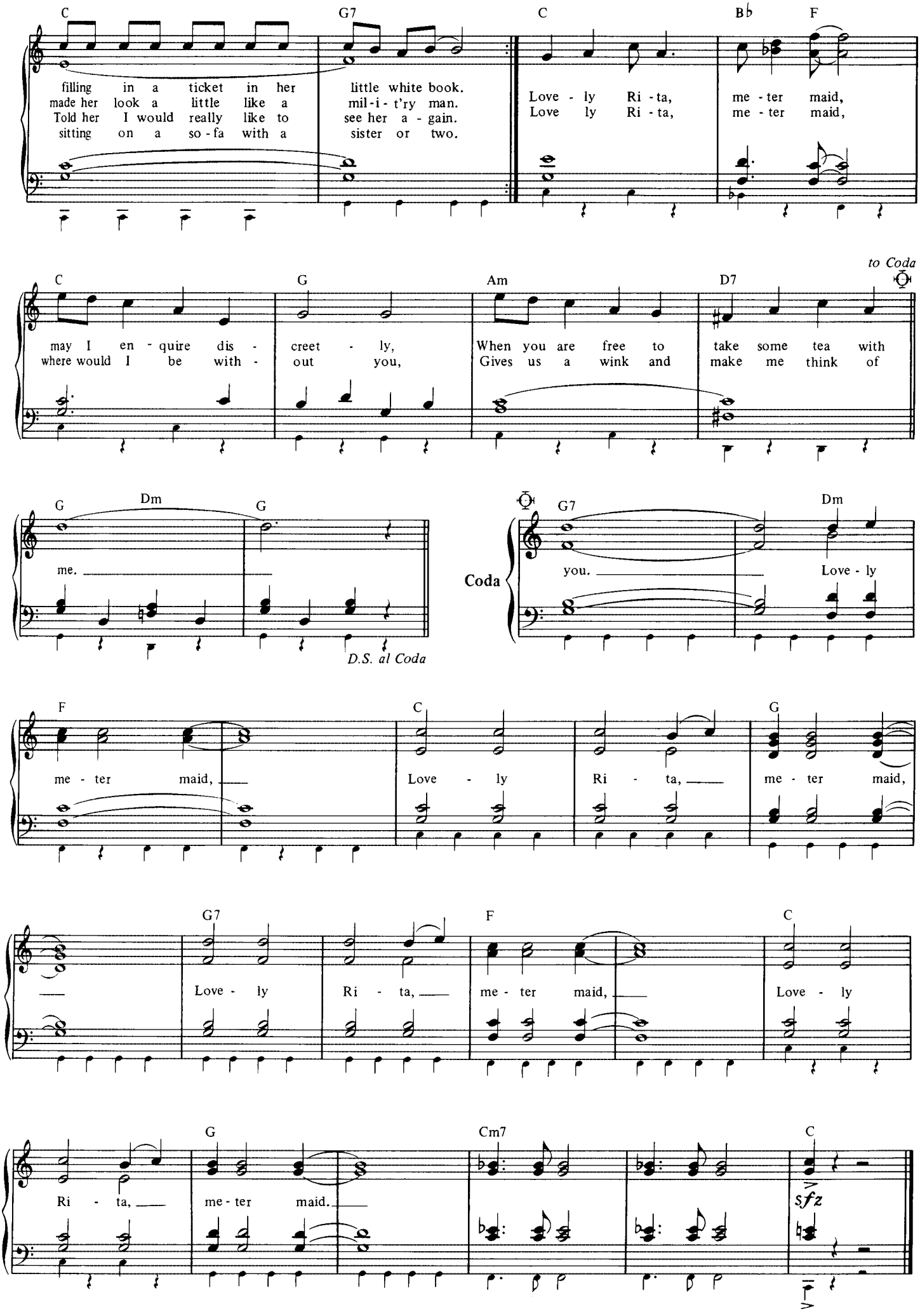
C G7 C B♭ F
filling in a ticket in her little white book.
made her look a little like a mil-i-t'ry man.
Told her I would really like to see her a-gain.
sitting on a so-fa with a sister or two.
Love-ly Ri-ta, me-ter maid,
Love ly Ri-ta, me-ter maid,
to Coda
C G Am D7
may I en-quire dis-creet-ly, When you are free to take some tea with
where would I be with-out you, Gives us a wink and make me think of
G Dm G
me.
D.S. al Coda
Coda
G7 Dm
you. Love-ly
F C G
me-ter maid, Love-ly Ri-ta, me-ter maid,
G7 F C
Love-ly Ri-ta, me-ter maid, Love-ly
G Cm7 C
Ri-ta, me-ter maid.
sfz

Magical Mystery Tour.

John Lennon and Paul McCartney.

© Copyright 1967 Northern Songs Limited, 19 Upper Brook Street, London W1.
All rights reserved. International copyright secured.

(Organ: Registration No. 1)

Moderately, with a beat

(spoken)
"Roll up for the Magical Mystery Tour, step up right this way."

(drums)

Roll up

Roll up for the Mys-ter-y Tour,

(Slower tempo after D.S.)

Roll up

Roll up for the Mys-ter-y Tour.

Roll up 1.and that's an in - vi-ta - tion, 2.to make a res - er-va - tion,

Roll up for the

to Coda

Mys-ter-y Tour.

The Mag - i - cal Mys-ter-y Tour is wait-ing to take you a - way,

waiting to take you a - way.

Roll up

Roll up for the Mystery Tour.

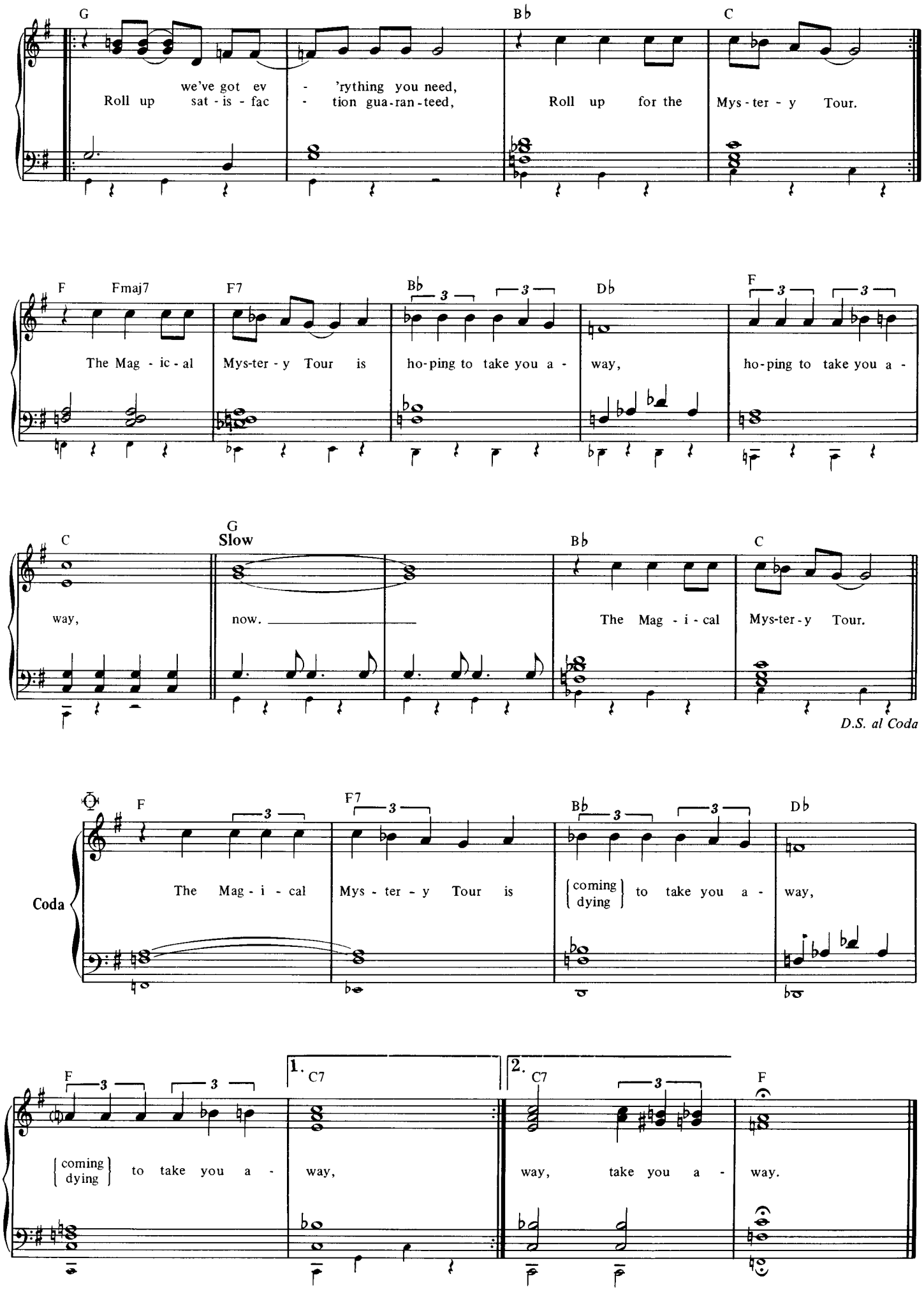
G
Bb
C
Roll up we've got ev - 'rything you need, Roll up for the Mys - ter - y Tour.
Roll up sat - is - fac - tion gua-ran-teed,
F
Fmaj7
F7
Bb
Db
F
The Mag - ic - al Mys-ter - y Tour is ho-ping to take you a - way, ho-ping to take you a -
C
G
Slow
Bb
C
way, now. The Mag - i - cal Mys-ter - y Tour.
D.S. al Coda
Coda
F
F7
Bb
Db
The Mag - i - cal Mys - ter - y Tour is {coming / dying} to take you a - way,
F
1. C7
2. C7
F
{coming / dying} to take you a - way, way, take you a - way.

Penny Lane.

John Lennon and Paul McCartney.

© Copyright 1967 Northern Songs Limited, 19 Upper Brook Street, London W1.
All rights reserved. International copyright secured.

(Organ: Registration No. 6)

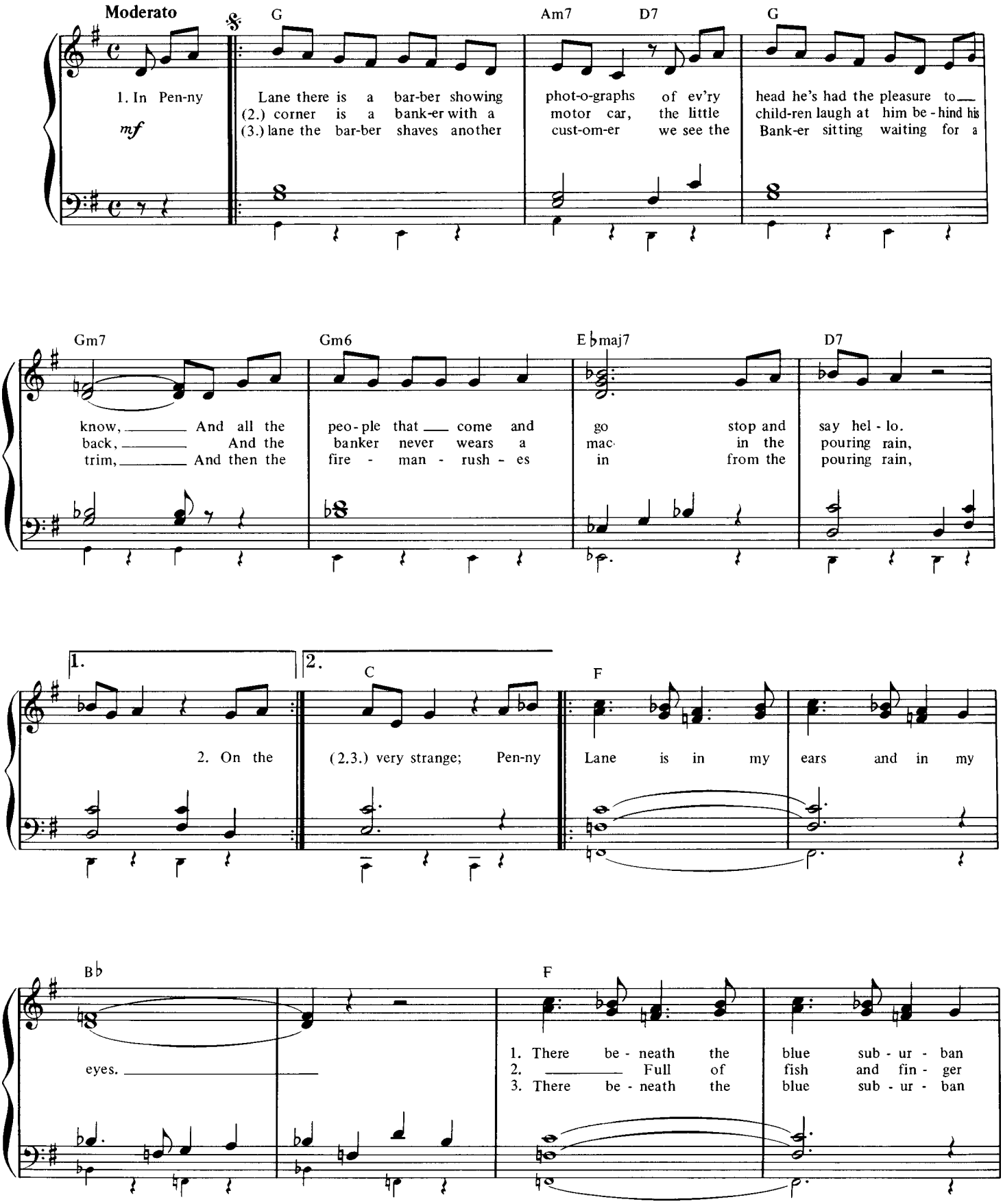

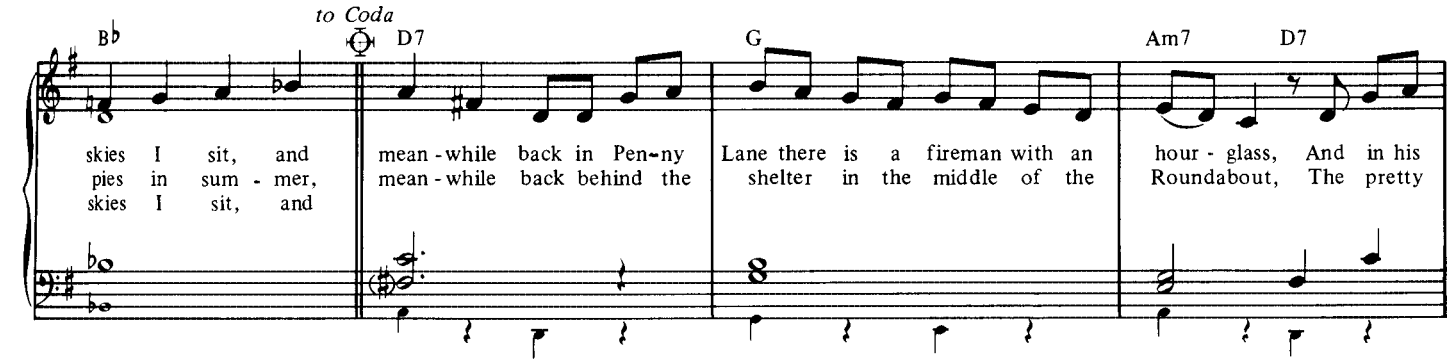
to Coda
B♭
D7
G
Am7
D7
skies I sit, and
pies in sum - mer,
skies I sit, and
mean - while back in Pen-ny
mean - while back behind the
Lane there is a fireman with an
shelter in the middle of the
hour - glass, And in his
Roundabout, The pretty

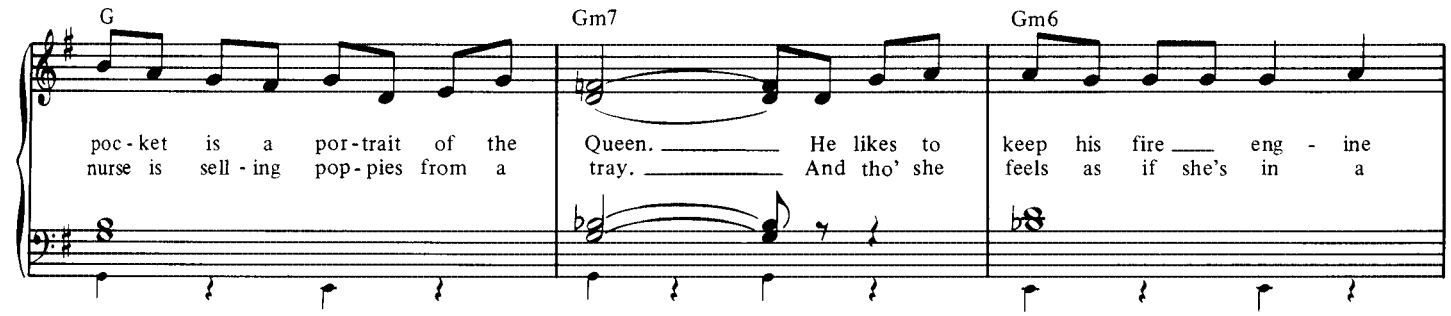
G
Gm7
Gm6
poc - ket is a por - trait of the
nurse is sell - ing pop - pies from a
Queen. He likes to
tray. And tho' she
keep his fire eng - ine
feels as if she's in a

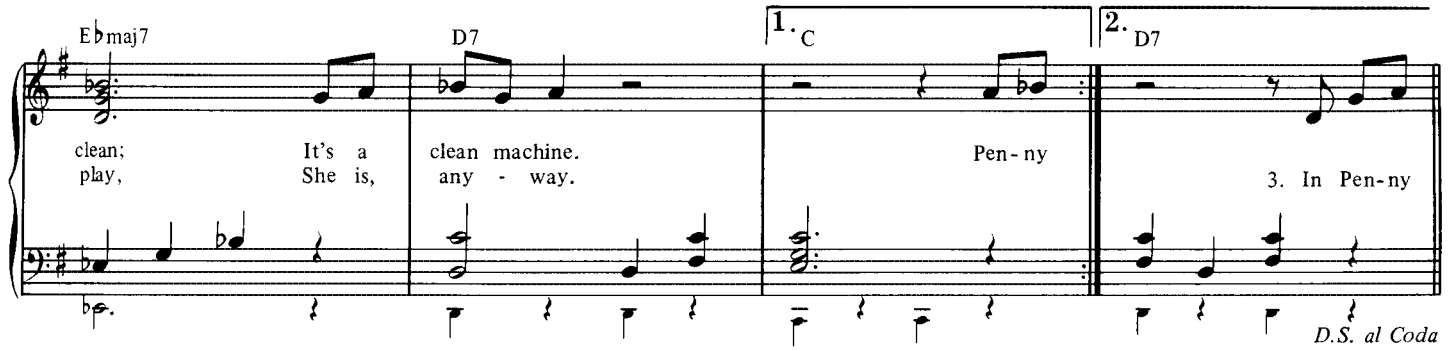
E♭maj7
D7
1. C
2. D7
clean; It's a clean machine.
play, She is, any - way.
Pen - ny
3. In Pen-ny
D.S. al Coda

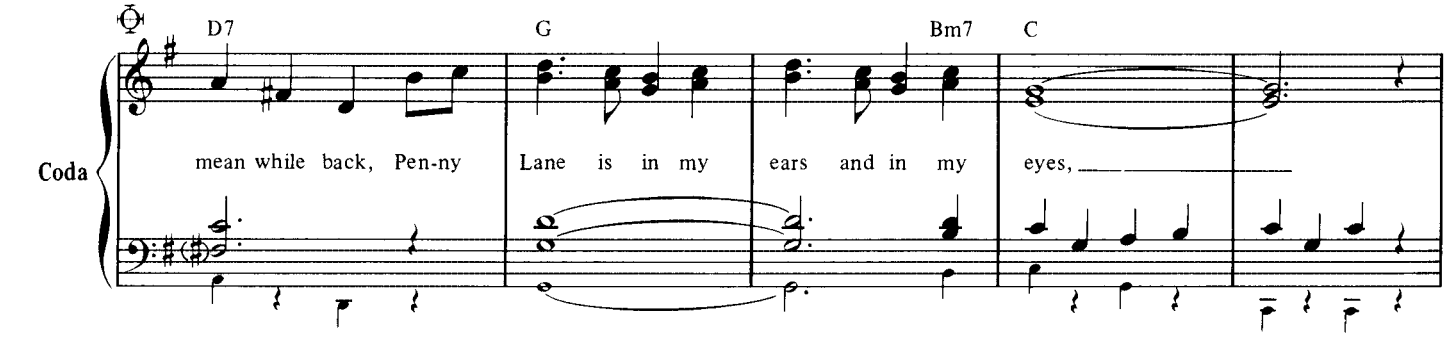
Coda
D7
G
Bm7
C
mean while back, Pen-ny Lane is in my ears and in my eyes,

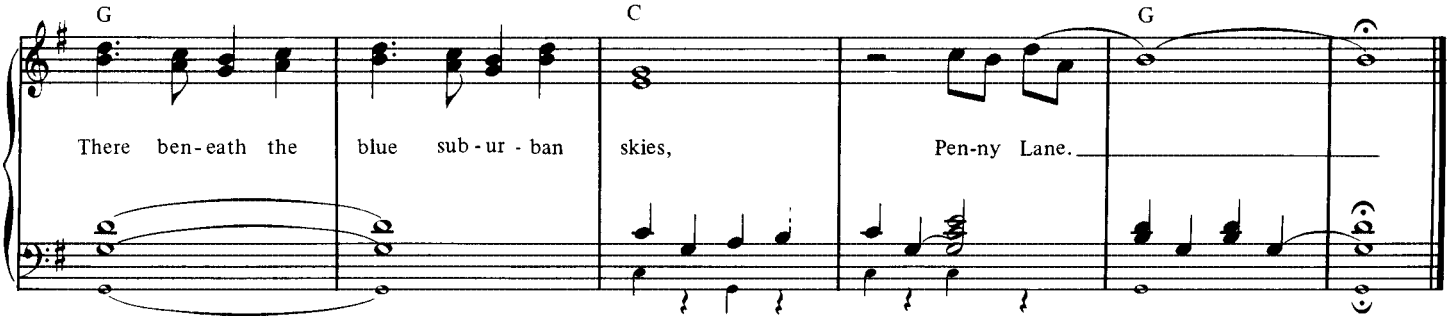
G
C
G
There ben - eath the blue sub - ur - ban skies, Pen-ny Lane.

Sgt. Pepper's Lonely Hearts Club Band.

John Lennon and Paul McCartney.

© Copyright 1967 Northern Songs Limited, 19 Upper Brook Street, London W1.
All rights reserved. International copyright secured.

(Organ: Registration No. 2)

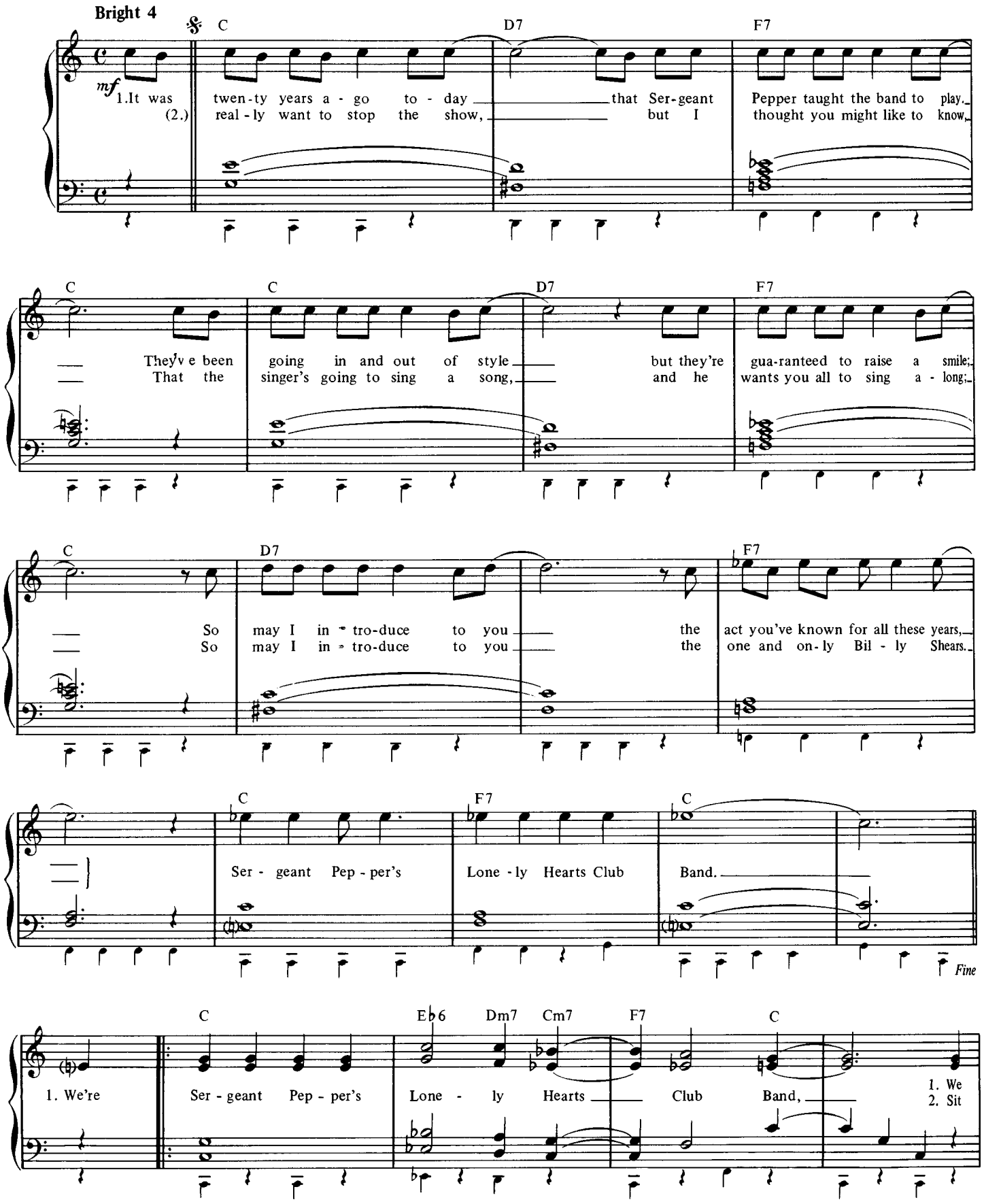

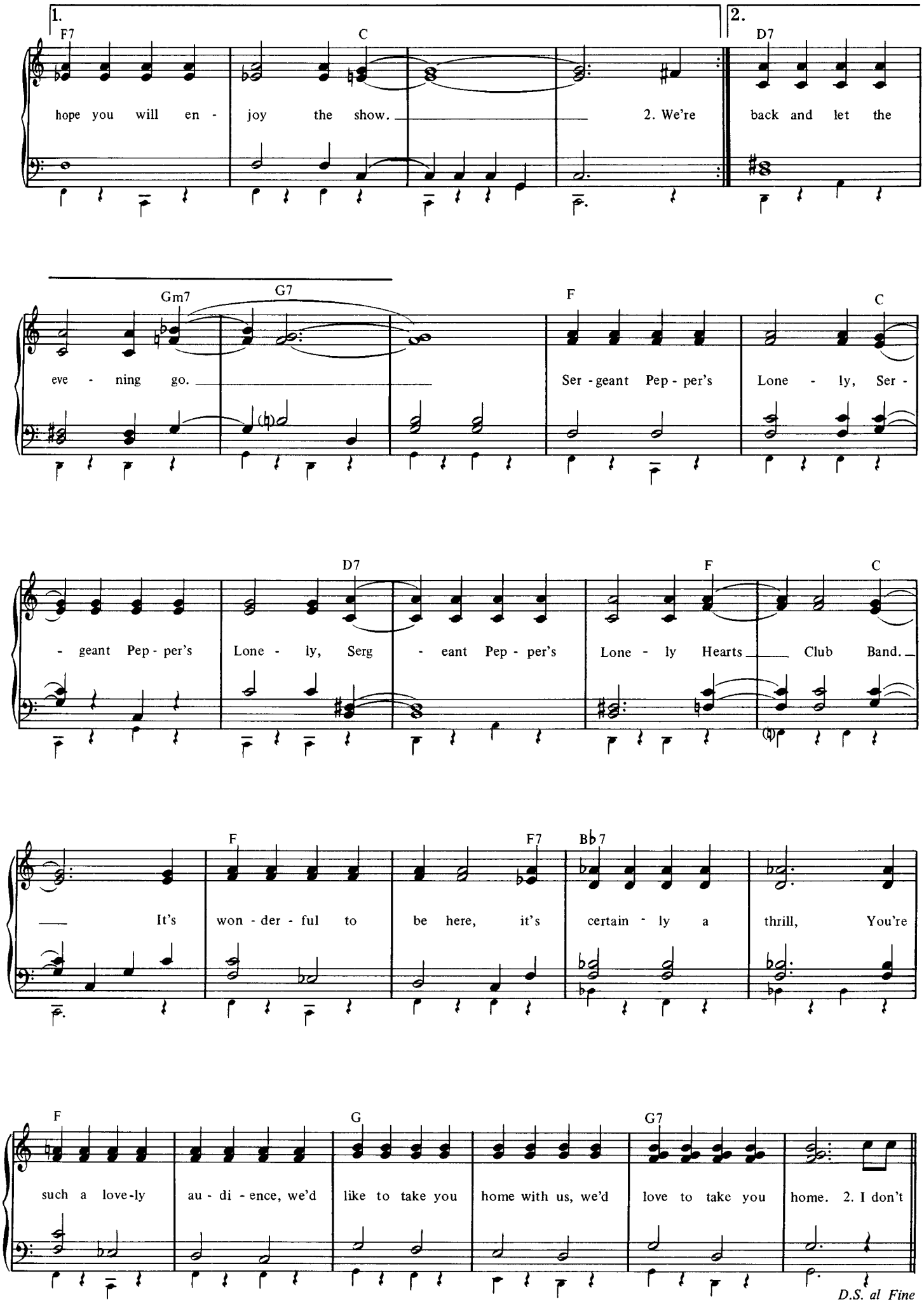
1.
F7
C
hope you will en - joy the show.
2. We're
2.
D7
back and let the
Gm7
G7
eve - ning go.
F
Ser - geant Pep - per's
C
Lone - ly, Ser -
D7
- geant Pep - per's
Lone - ly, Serg
- eant Pep - per's
F
Lone - ly Hearts
C
Club Band.
F
It's won - der - ful to
F7
be here, it's
Bb7
certain - ly a
thrill, You're
F
such a love-ly
au - di - ence, we'd
G
like to take you
home with us, we'd
G7
love to take you
home. 2. I don't
D.S. al Fine

She's Leaving Home.

John Lennon and Paul McCartney.

© Copyright 1967 Northern Songs Limited, 19 Upper Brook Street, London W1.
All rights reserved. International copyright secured.

(Organ: Registration No. 3)

Fairly slow

C Gm Dm7 N.C. F Am

mp

1. Wedn's - day morn - ing at five . o' - clock as the day be - gins,
2. Fa - ther snores as his wife gets in - to her dress - ing gown,

D9 F G9

Si - lent - ly clo - sing her bed - room door,
Picks up the let - ter that's ly - ing there.

F G9 𝄋 C Gm

Lea - ving the note that she hoped would say more. She goes down - stairs to the
stand - ing a - lone at the top of the stairs, She breaks down and cries to her
(3.)Fri - day morn - ing at

Dm7 F Am D9

kit - chen clut - ching her hand - ker - chief.
hus - band, "Da - dy our ba - by's gone.
nine o' - clock she is far a - way.

F G9 F

Qui - et - ly turn - ing the back - door key,
Why would she treat us so thoughtless - ly,
Wait - ing to keep the ap - pointment she made.

Step - ping out - side she is
How could she do this to
Meet - ing a man from the

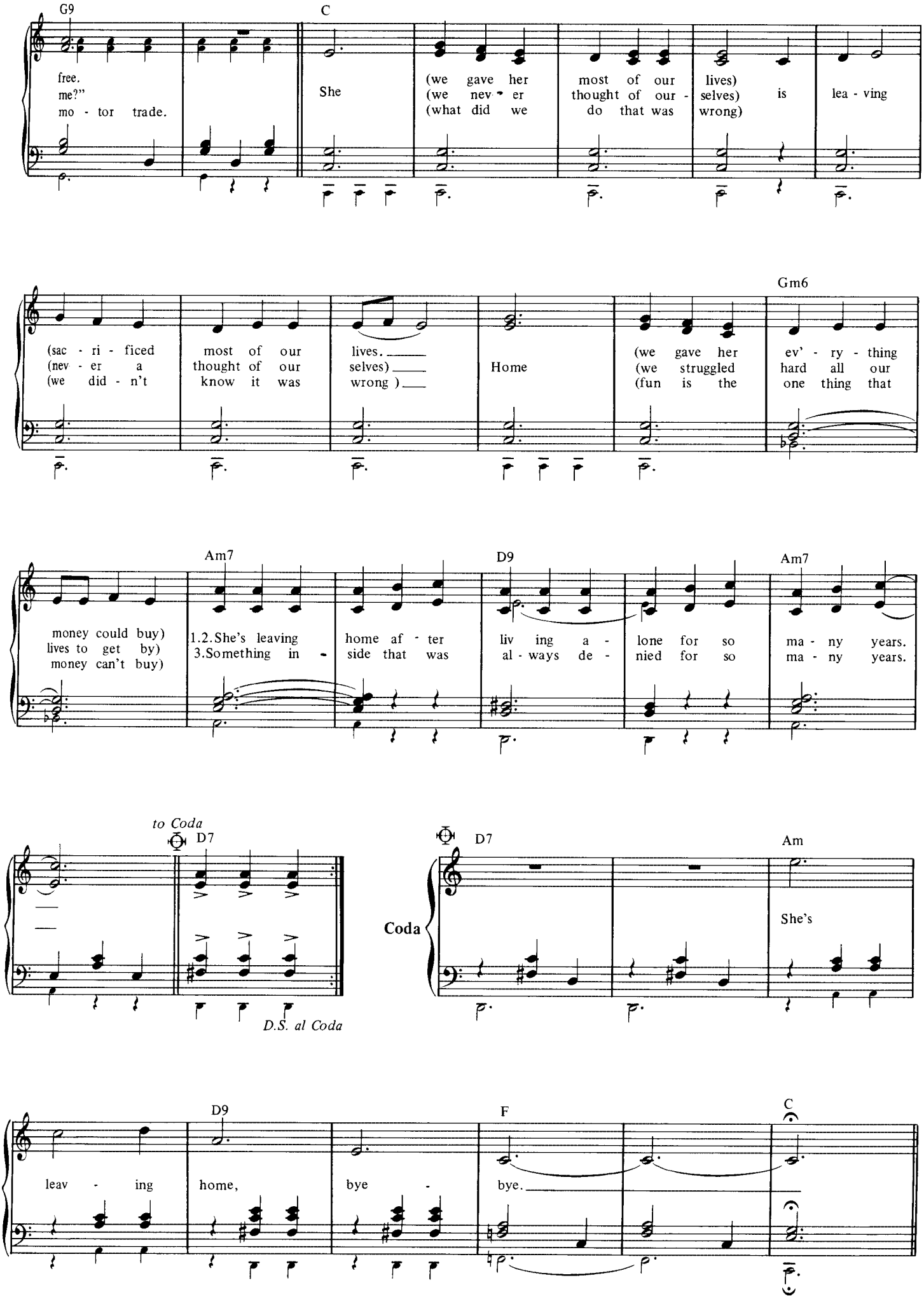
G9
C
free.
me?"
mo - tor trade.
She
(we gave her most of our lives)
(we nev - er thought of our - selves) is lea - ving
(what did we do that was wrong)
(sac - ri - ficed most of our lives.
(nev - er a thought of our selves)
(we did - n't know it was wrong)
Home
(we gave her ev' - ry - thing
(we struggled hard all our
(fun is the one thing that
Gm6
money could buy)
lives to get by)
money can't buy)
Am7
1.2.She's leaving home af - ter
3.Something in - side that was
D9
liv ing a - lone for so ma - ny years.
al - ways de - nied for so ma - ny years.
Am7
to Coda
D7
D.S. al Coda
Coda
D7
Am
She's
D9
leav - ing home, bye - bye.
F
C

Strawberry Fields Forever.

John Lennon and Paul McCartney.

© Copyright 1967 Northern Songs Limited, 19 Upper Brook Street, London W1.
All rights reserved. International copyright secured.

(Organ: Registration No. 6)

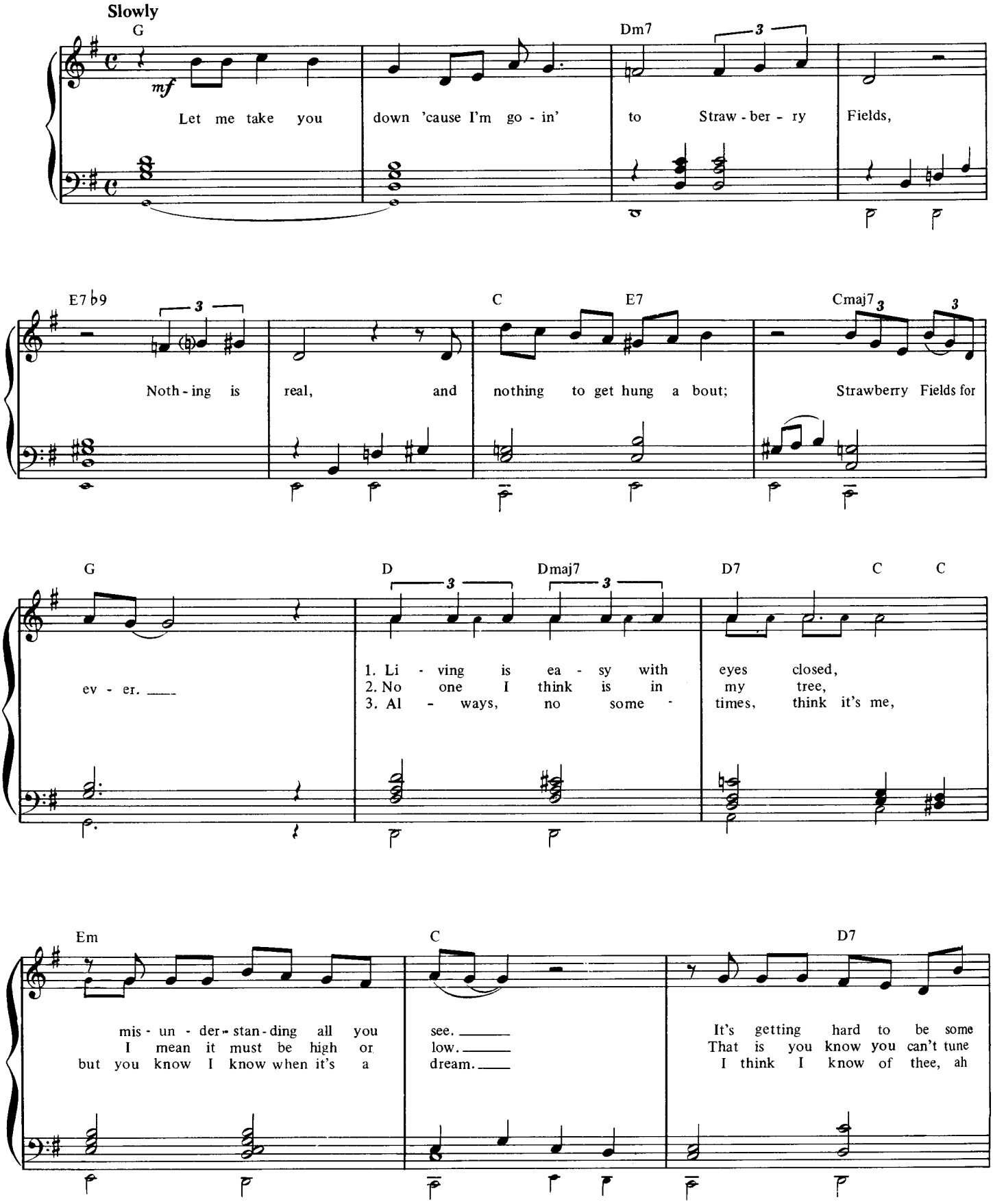

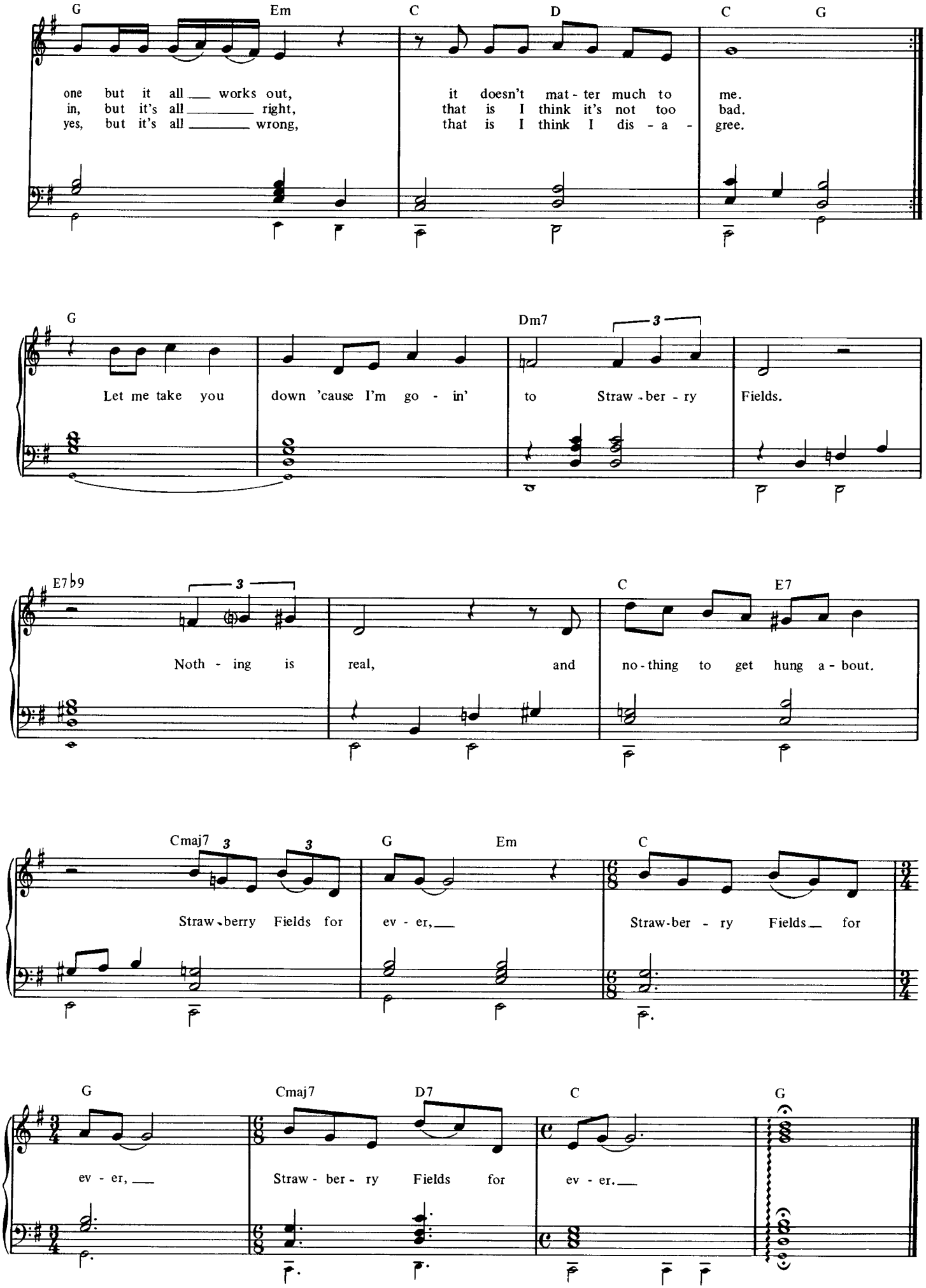
G Em C D C G
one but it all ___ works out, it doesn't mat - ter much to me.
in, but it's all _____ right, that is I think it's not too bad.
yes, but it's all _____ wrong, that is I think I dis - a - gree.
G Dm7
Let me take you down 'cause I'm go - in' to Straw - ber - ry Fields.
E7b9 C E7
Noth - ing is real, and no - thing to get hung a - bout.
Cmaj7 G Em C
Straw - berry Fields for ev - er, Straw - ber - ry Fields for
G Cmaj7 D7 C G
ev - er, Straw - ber - ry Fields for ev - er.

Blue Jay Way.

George Harrison.

© Copyright 1967 Northern Songs Limited, 19 Upper Brook Street, London W1.
All rights reserved. International copyright secured.

(Organ: Registration No. 2)

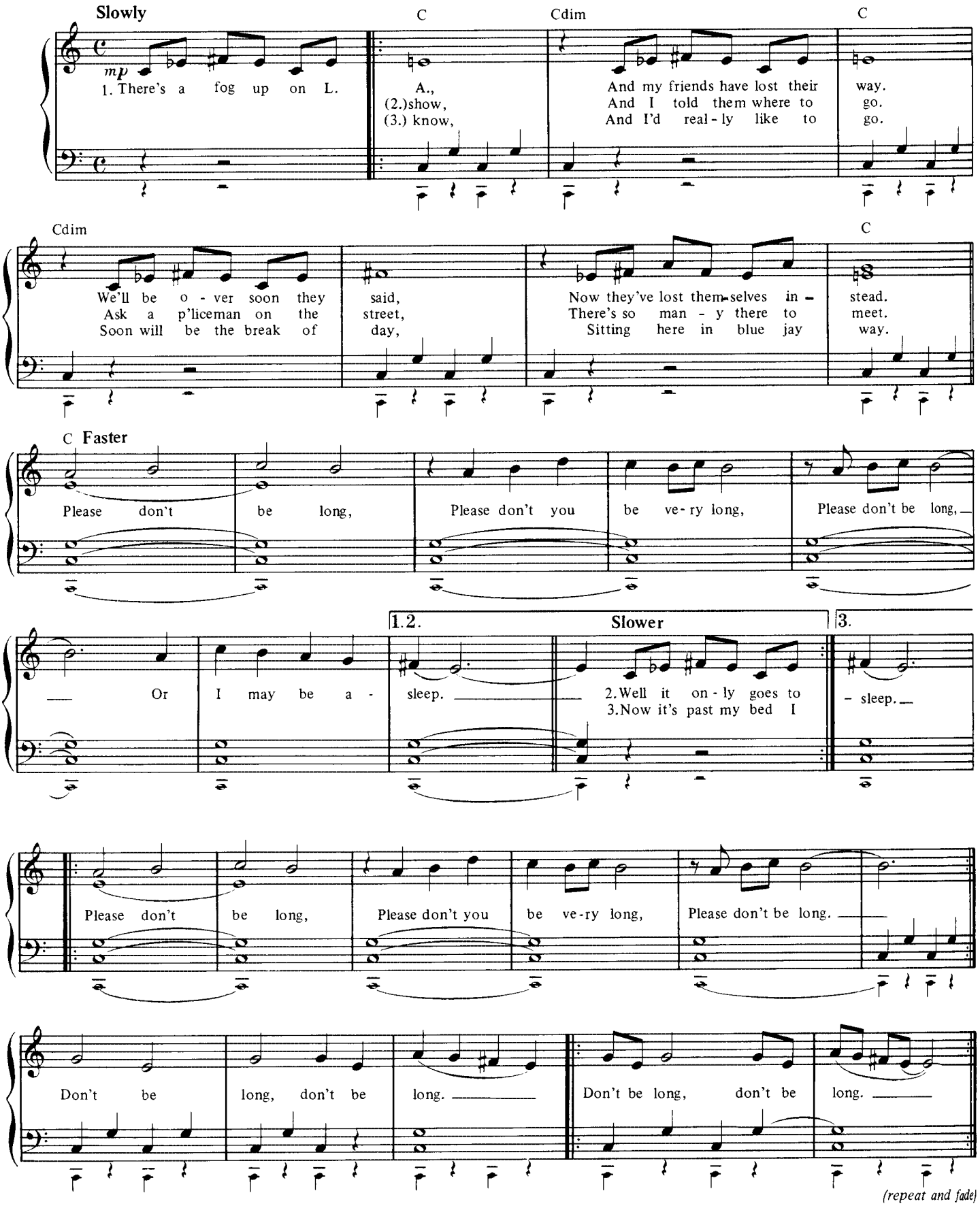

Lucy In The Sky With Diamonds.

John Lennon and Paul McCartney.

©Copyright 1967 Northern Songs Limited, 19 Upper Brook Street, London W1.
All rights reserved. International copyright secured.

(Organ' Registration No. 3)

Moderato

F F7 B♭ B♭m F

1. Pic - ture your - self in a boat on a riv - er with tan - ger - ine
2. Fol - low her down to a bridge by a foun-tain where rock - ing horse
3. Pic - ture your - self on a train in a sta - tion with plast - i - cine

mf

F7 B♭ D♭ F F7

trees and mar - ma - lade skies. Some - bod - y calls you, you
peo-ple eat marsh - mal - low pies. Ev - 'ry - one smiles as you
port-ers with look - ing - glass ties. Sud - den - ly some - one is

B♭ B♭m F F7 Dm D7

an - swer quite slow - ly a girl with kal - eid - o - scope eyes.
drift past the flow - ers that grow so in - cred - ib - ly high.
there at the turn - stile, the girl with kal - eid - o - scope eyes.

G A9 D7

(1.3.)Cel - lo - phane flow - ers of yel - low and green, tow - er - ing o - ver your
(2.)News - pa - per tax - is ap - pear on the shore, wait - ing to take you a -

G A9 E

head. Look for the girl with the sun in her eyes and she's
way. Climb in the back with your head in the clouds and you're

Slow 4

Bm E A B 1.2. C 3. B F♯

gone. Lu - cy in the sky with dia - monds. Ah. Ah.
gone.

ff

D.C.

When I'm Sixty Four.

John Lennon and Paul McCartney.

© Copyright 1967 Northern Songs Limited, 19 Upper Brook Street, London W1.
All rights reserved. International copyright secured.

(Organ: Registration No. 1)

Moderately with a beat

Bb F7

1. When I get old - er los - ing my hair man - y years from now,
2. I could be hand - y mend - ing a fuse when your lights have gone.

mf

Bb

Will you still be send - ing me a val - en - tine, birth - day greet - ings, bot - tle of wine?
You can knit a sweat - er by the fire - side, Sun - day morn - ings, go for a ride.

Bb7 Eb

If I'd been out till quar - ter to three, would you lock the door?
Do - ing the gar - den, dig - ging the weeds; Who could ask for more?

Gb7 Bb G7 C7 F7 Bb

Will you still need me, will you still feed me, when I'm six - ty - four?

Gm Eb F Gm

1. Tacet
2. Ev - 'ry sum - mer we can rent a cot - tage on the Isle of Wight if it's not too dear.

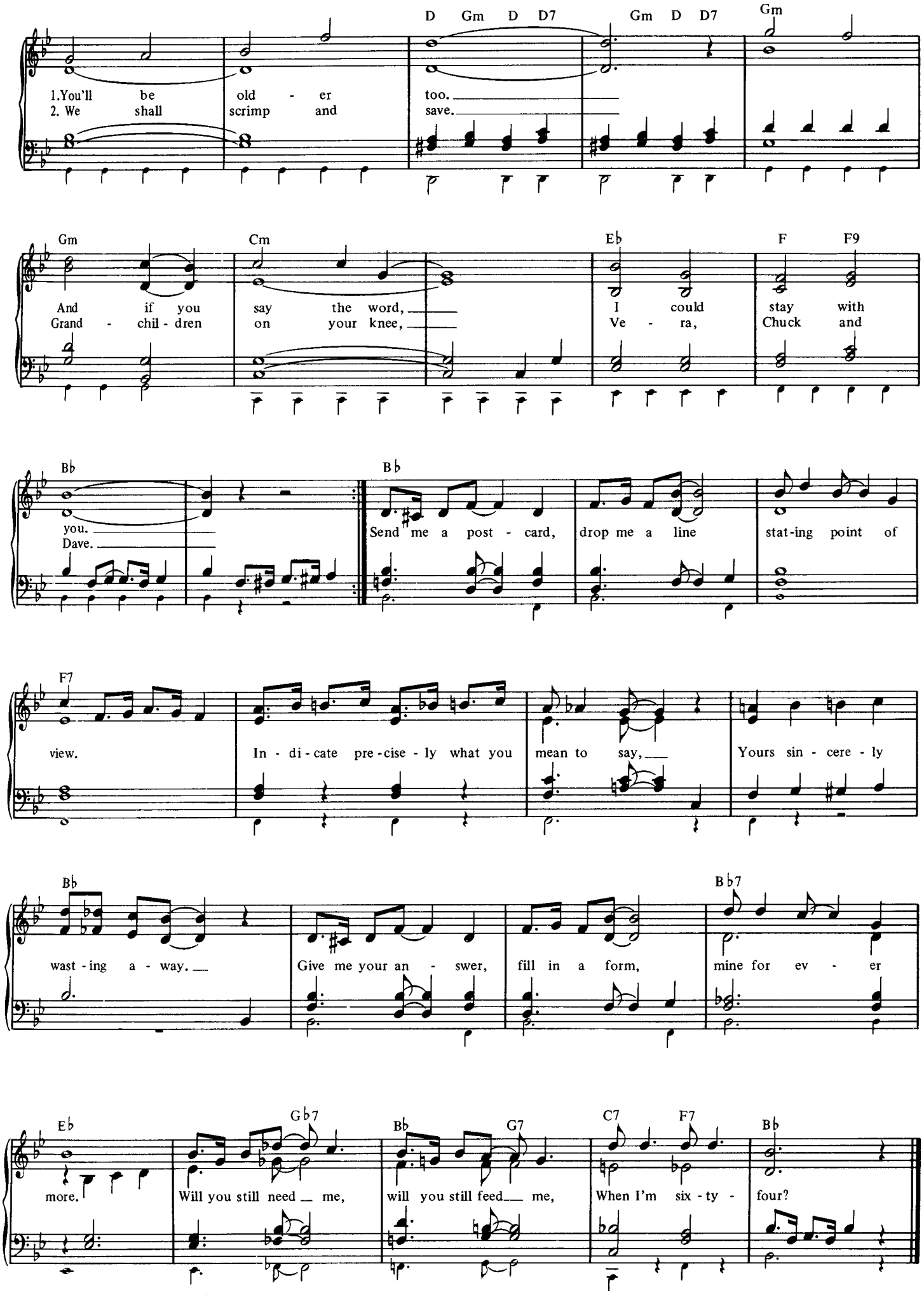
D Gm D D7 Gm D D7 Gm
1.You'll be old - er too.
2. We shall scrimp and save.
Gm Cm Eb F F9
And if you say the word, I could stay with
Grand - chil - dren on your knee, Ve - ra, Chuck and
Bb Bb
you.
Dave.
Send me a post - card, drop me a line stat-ing point of
F7
view. In - di - cate pre - cise - ly what you mean to say, Yours sin - cere - ly
Bb Bb7
wast - ing a - way. Give me your an - swer, fill in a form, mine for ev - er
Eb Gb7 Bb G7 C7 F7 Bb
more. Will you still need me, will you still feed me, When I'm six - ty - four?

With A Little Help From My Friends.

John Lennon and Paul McCartney.

©Copyright 1967 Northern Songs Limited, 19 Upper Brook Street, London W1.
All rights reserved. International copyright secured.

(Organ: Registration No. 1)

Fairly slow

C G Dm

1. What would you think if I sang out of tune, would you stand
2. What do I do when my love is a - way, does it wor -
3. Would you be - lieve in a love at first sight? Yes, I'm cer -

G7 C G

- up and walk out on me? Lend me your ears and I'll sing
- ry you to be a - lone? How do I feel by the end
- tain that it hap - pens all the time. What do you see when you turn

Dm G7

you a song and I'll try not to sing out of key
of the day, are you sad be - cause you're on your own.
out the light? I can't tell you but I know it's mine.

C B♭ F

oh
no
oh
I get by with a lit - tle help from my friends,

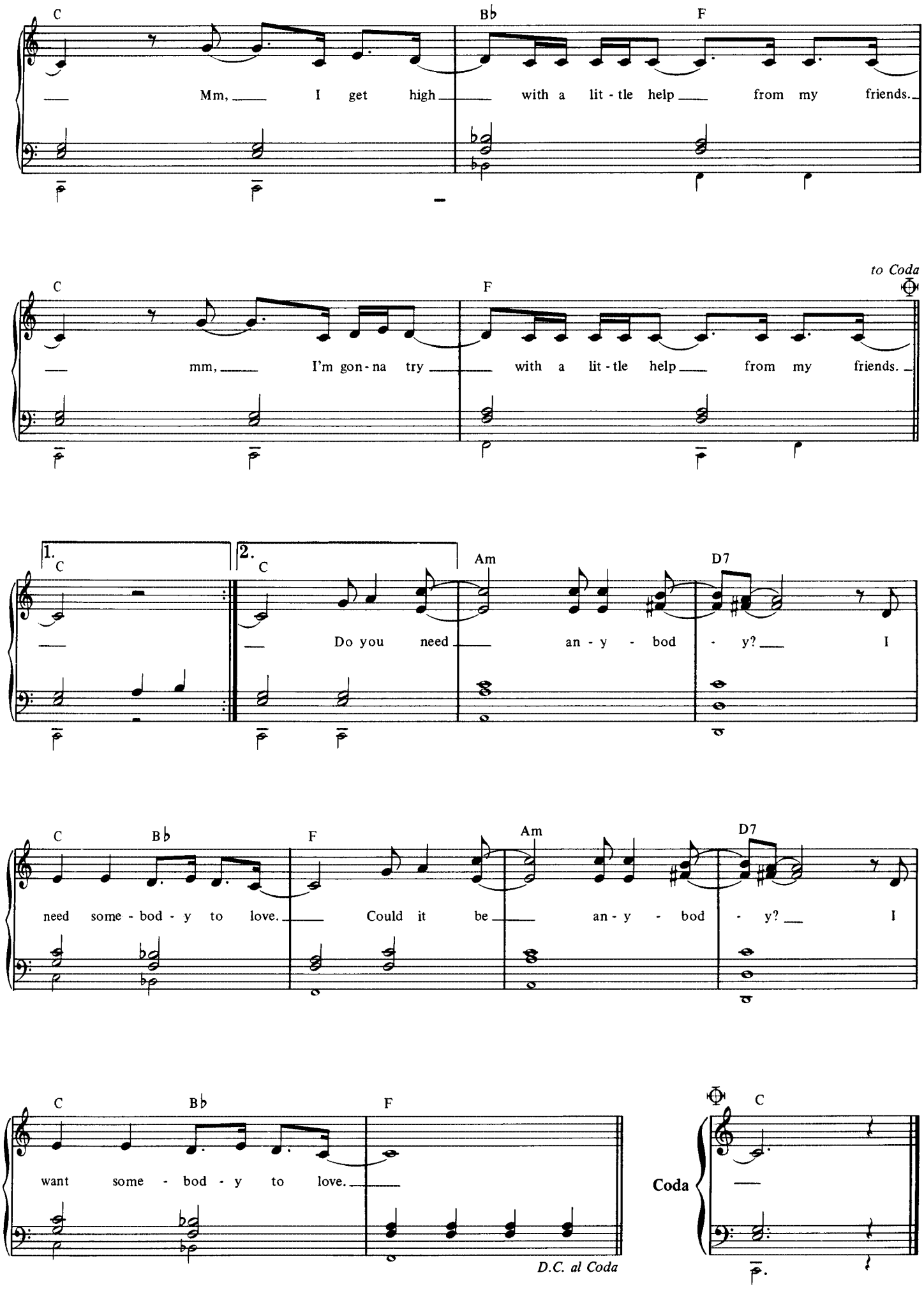
C
Bb
F
Mm, I get high with a lit - tle help from my friends.
C
F
to Coda
mm, I'm gon - na try with a lit - tle help from my friends.
1.
2.
C
Am
D7
Do you need an - y - bod - y? I
C
Bb
F
Am
D7
need some - bod - y to love. Could it be an - y - bod - y? I
C
Bb
F
want some - bod - y to love.
D.C. al Coda
Coda
C

Within You Without You.

George Harrison.

©Copyright 1967 Northern Songs Limited, 19 Upper Brook Street, London W1.
All rights reserved. International copyright secured.

(Organ: Registration No. 2)

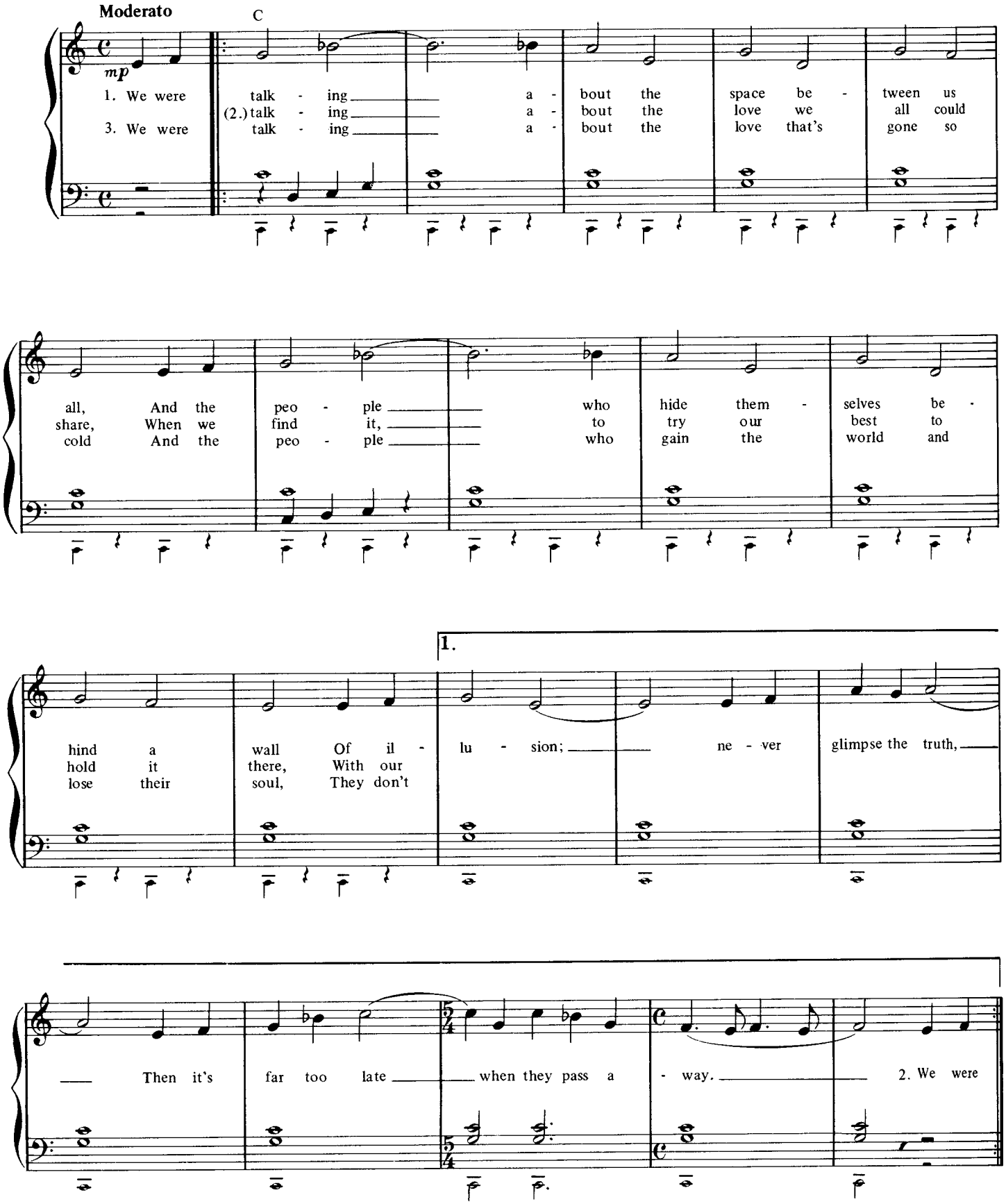

2.

love, with our love ___ we could save the world. ___ If they on - ly knew. ___

3.

know, they can't see; ___

___ Are you one of them? ___

(2.) Try to re - a - lise it's ___ all with -
(3.) When you've seen be - yond your ___ self, then

in your-self, no one else can make you change. And to see you're real - ly ___ on - ly
you may find peace of mind is waiting there. And the time will come when you see

ve - ry small
we're all one and life flows on with - in you and with - out you. ___

D.C.

Your Mother Should Know.

John Lennon and Paul McCartney.

© Copyright 1967 Northern Songs Limited, 19 Upper Brook Street, London W1.
All rights reserved. International copyright secured.

(Organ: Registration No. 4)

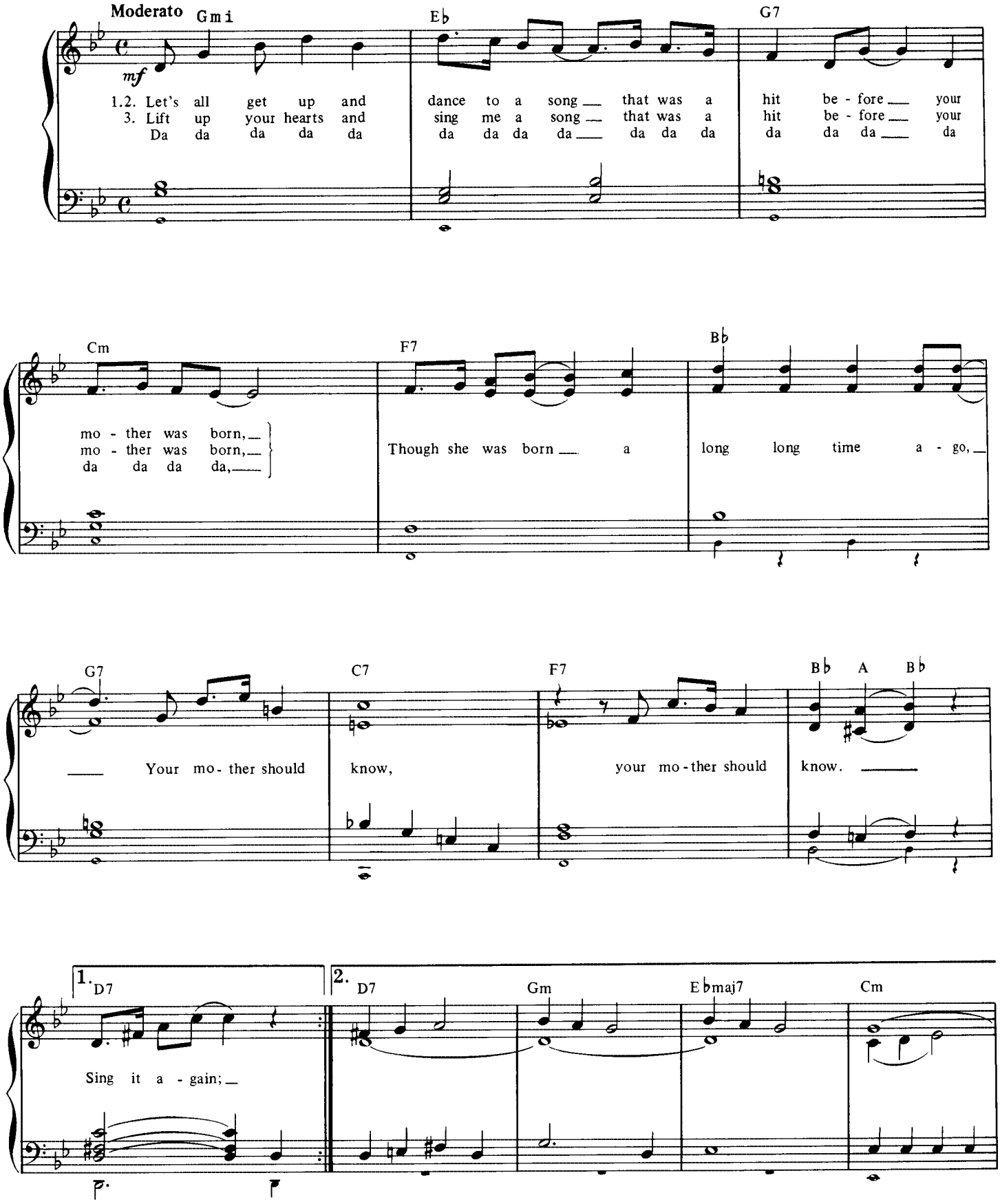

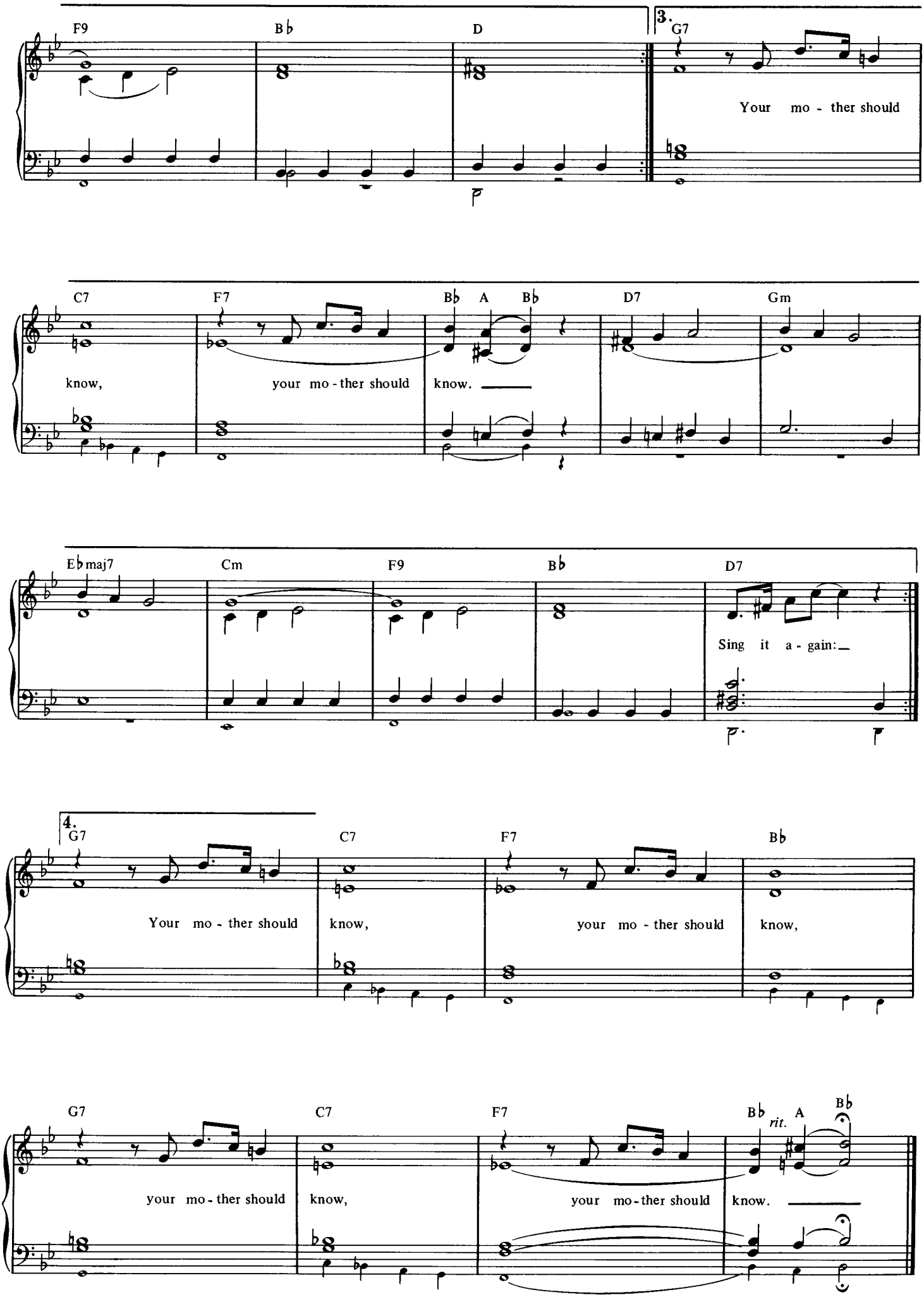
F9
B♭
D
3.
G7
Your mo - ther should
C7
F7
B♭ A B♭
D7
Gm
know,
your mo - ther should
know.
E♭maj7
Cm
F9
B♭
D7
Sing it a - gain:
4.
G7
C7
F7
B♭
Your mo - ther should
know,
your mo - ther should
know,
G7
C7
F7
B♭ A B♭
rit.
your mo - ther should
know,
your mo - ther should
know.

Don't Pass Me By.

Ringo Starr.

© Copyright 1968 Startling Music Limited.
All rights reserved. International copyright secured.

(Organ: Registration No. 5)

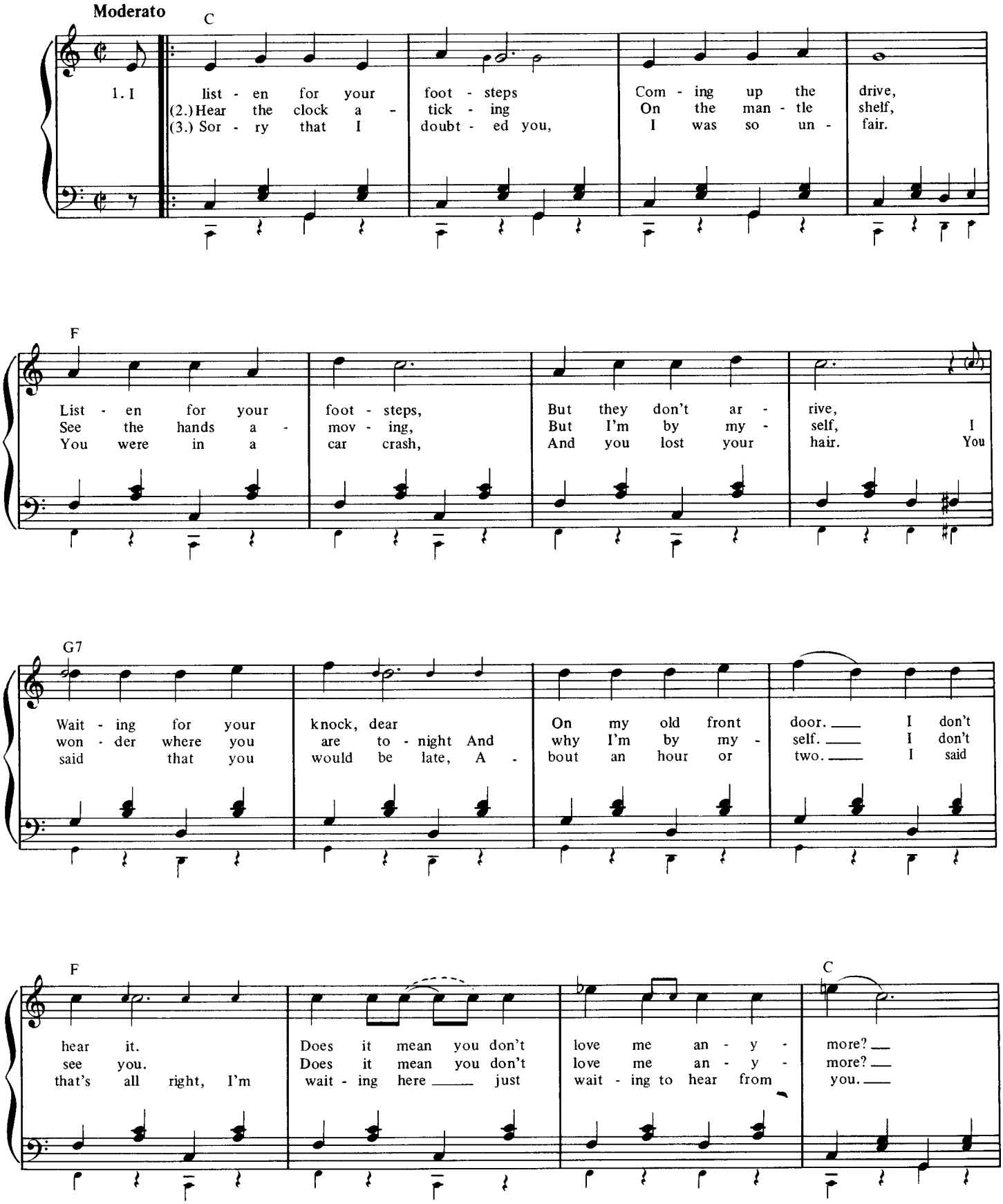

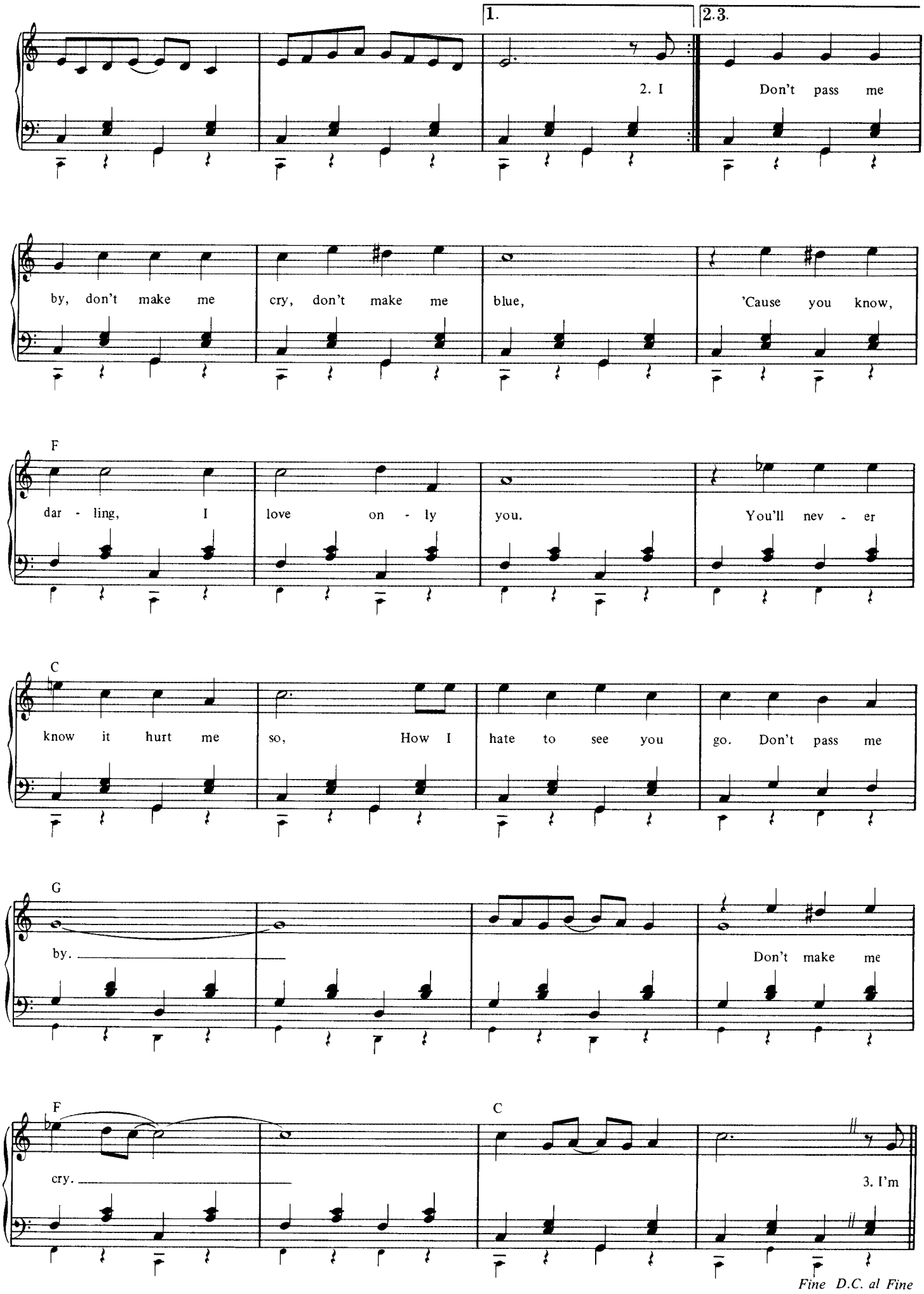
1.
2.3.
2. I
Don't pass me
by, don't make me
cry, don't make me
blue,
'Cause you know,
F
dar - ling, I
love on - ly
you.
You'll nev - er
C
know it hurt me
so, How I
hate to see you
go. Don't pass me
G
by.
Don't make me
F
cry.
C
3. I'm
Fine D.C. al Fine

For You Blue.

George Harrison.

© Copyright 1970 Harrisongs Limited.
All rights reserved. International copyright secured.

(Organ: Registration No. 3)

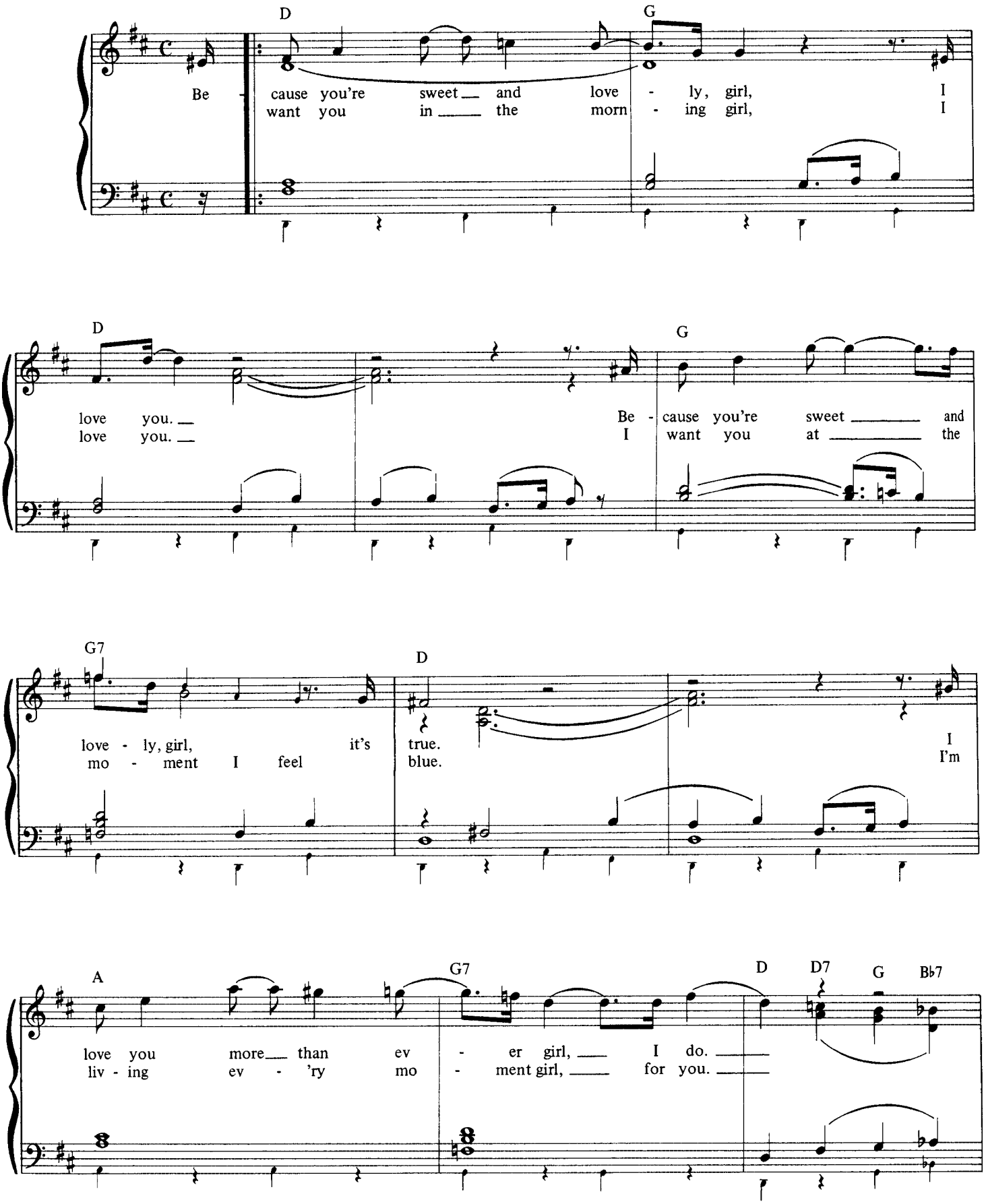

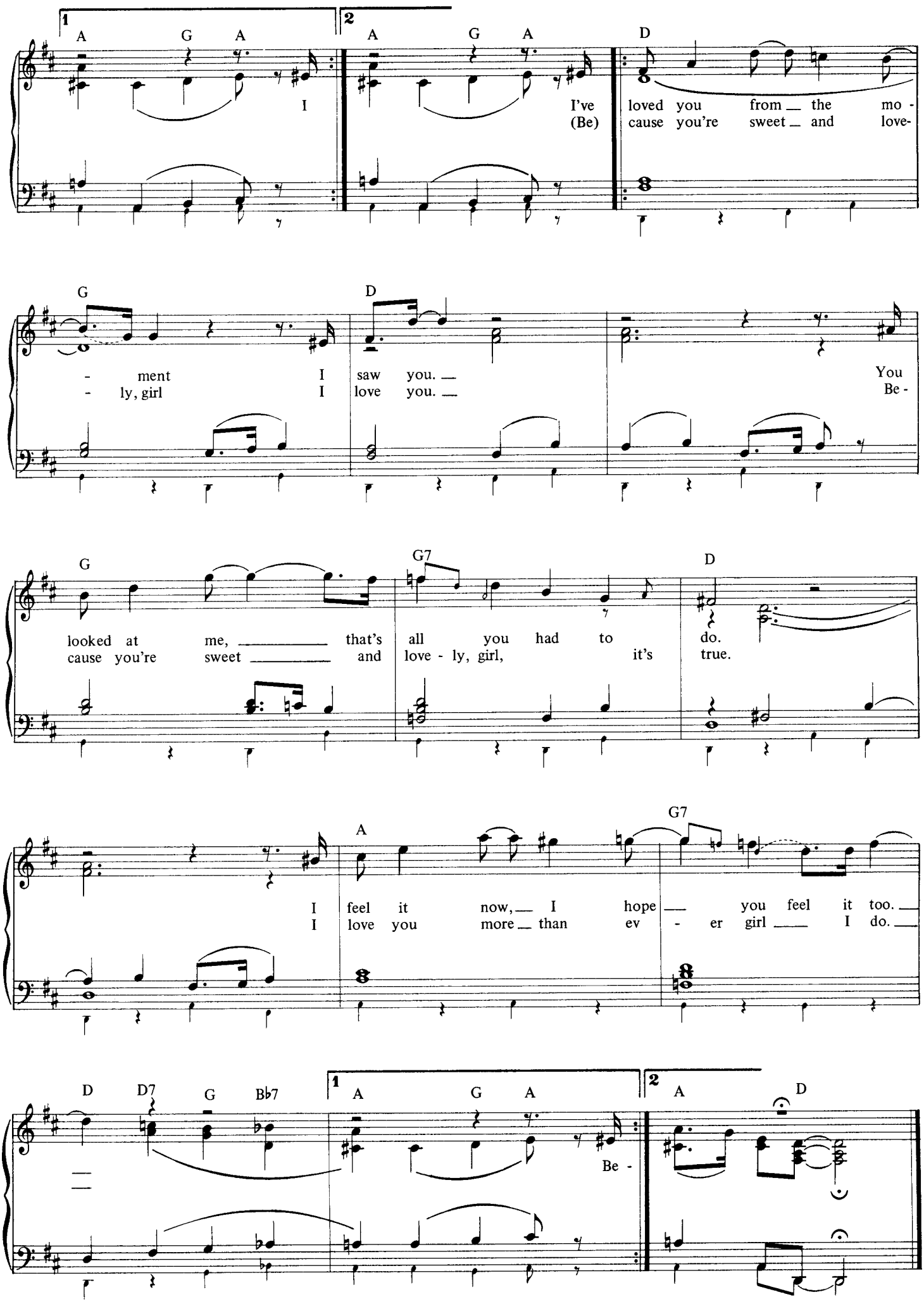
1
A G A
I
2
A G A
I've loved you from the mo -
(Be) cause you're sweet and love-
D
G
- ment I saw you.
- ly, girl I love you.
D
You
Be -
G
looked at me, that's all you had to do.
cause you're sweet and love - ly, girl, it's true.
G7
D
A
I feel it now, I hope you feel it too.
I love you more than ev - er girl I do.
G7
D D7 G B♭7
1
A G A
Be -
2
A D

Across The Universe.

John Lennon and Paul McCartney.

© Copyright 1968 Northern Songs Limited, 19 Upper Brook Street, London W1.
All rights reserved. International copyright secured.

(Organ: Registration No. 3)

Moderato

Eb Gm Fm7

mp Words are flying out like end-less rain in-to a pa-per cup, They slith-er while they

Bb7 Eb

pass, they slip a-way a-cross the u-ni-verse. Pools of sor-row, waves of joy are

Gm Fm7 Abm

drift-ing through my o-pen mind, pos-sess-ing and car-ess-ing me.

Eb Bb7

Jai-gu-ru de va om.

Bb7 (sus 4) Bb7 Ab

Noth-ing's gon-na change my world, Noth-ing's gon-na

to Coda 1 (2nd time)
to Coda 2 (3rd time)

Eb Eb

change my world. I-ma-ges of bro-ken light which

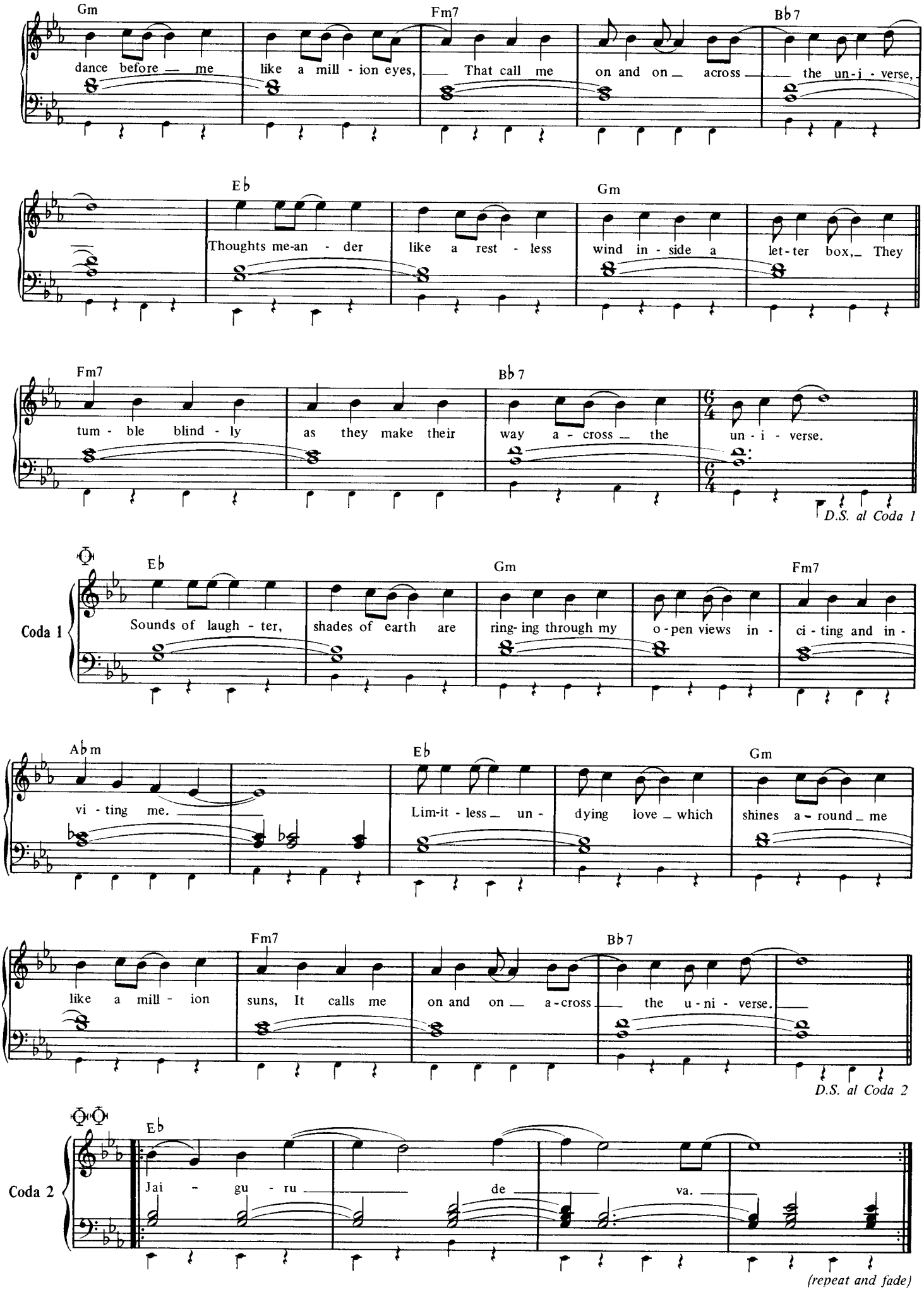
Gm
dance before me like a mill - ion eyes, That call me on and on across the un-i - verse,
Fm7
Bb7
Eb
Thoughts me-an - der like a rest - less wind in - side a let - ter box, They
Gm
Fm7
tum - ble blind - ly as they make their way a - cross the un - i - verse.
Bb7
D.S. al Coda 1
Coda 1
Eb
Sounds of laugh - ter, shades of earth are ring- ing through my o - pen views in - ci - ting and in -
Gm
Fm7
Ab m
vi - ting me.
Eb
Lim-it - less un - dying love which shines a - round me
Gm
like a mill - ion suns, It calls me on and on a - cross the u - ni - verse.
Fm7
Bb7
D.S. al Coda 2
Coda 2
Eb
Jai - gu - ru de va.
(repeat and fade)

All Together Now.

John Lennon and Paul McCartney.

©Copyright 1968 Northern Songs Limited, 19 Upper Brook Street, London W1.
All rights reserved. International copyright secured.

(Organ: Registration No. 4)

Moderato

G D7

1. One, two, three, four, Can I have a lit - tle more.
mf 2. A, B, C, D, Can I bring my friend to tea.
3. Black, white, green, red, Can I take my friend to bed.

G D7 G *to Coda* 1.

Five, six, sev - en, eight nine, ten, I love you.
E, F, G, H, I, J, I love you.
Pink, brown, yellow, orange, and blue, I love you.

2. C G

(bom bom bom bom - pa bom) Sail the ship, (bom - pa-bom)

C D

Chop the tree, (bom - pa-bom) Skip the rope, (bom - pa-bom)

D7 G

Look at me. *(spoken)* (All together now) All to - geth - er

now, All to - geth - er now,

D7 G

All to - geth - er now, All to - geth - er now,

D.C. al Coda

Coda

(spoken)
— (all to - geth-er now)

G

All to - geth - er now, All to - geth - er

Now, D7 All to - geth - er now, 1.2. G All to - geth - er

now. 3. D7 All to - geth - er G now.

Back In The U.S.S.R.

John Lennon and Paul McCartney.

© Copyright 1968 Northern Songs Limited, 19 Upper Brook Street, London W1.
All rights reserved. International copyright secured.

(Organ: Registration No. 4)

Medium rock tempo

G C B♭

1. Flew in from Mi - am - i Beach B. O. A. C. Didn't get to bed last
mf 2. Been a - way so long I hardly knew the place. Gee it's good to be back
3. Show me round your snow-peaked mountains way down south. Take me to your dad - dy's

C G C

night. On the way the pa - per bag was on my knee.
home. Leave it til to - mor - row to un - pack my case.
farm. Let me hear your bal - a - laik - as ring - ing out.

B♭ C G

Man I had a dread - ful flight.
Ho - ney dis - con - nect the phone. I'm back in the U. S. S. R.
Come and keep your com - rade warm.

B♭ C7 1. C7

You don't know how luc - ky you are, boy, back in the U. S. S.

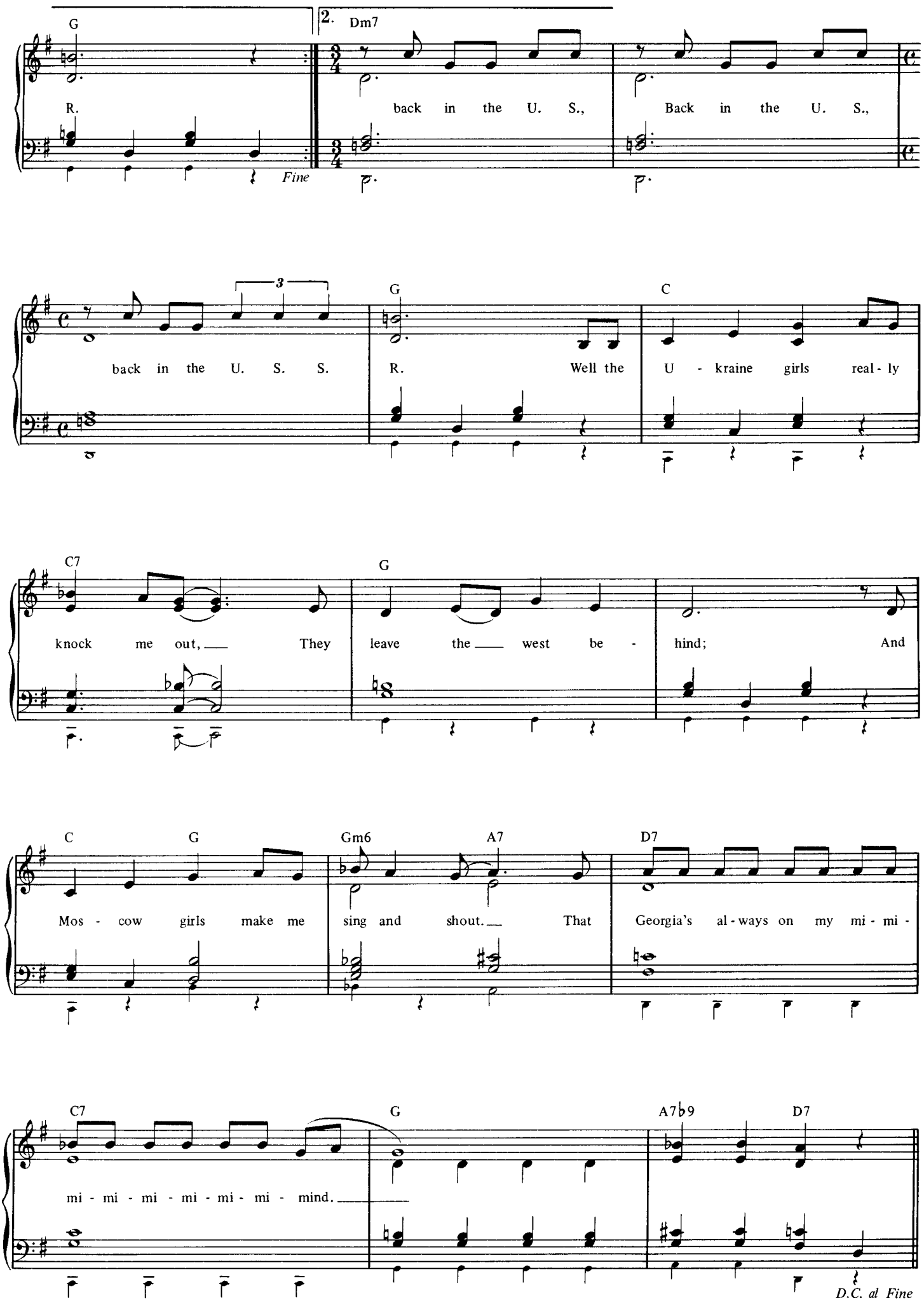
G
R.
Fine
2. Dm7
back in the U. S.,
Back in the U. S.,
back in the U. S. S. R.
G
Well the
C
U - kraine girls real - ly
C7
knock me out, They
G
leave the west be - hind;
And
C
G
Gm6
A7
D7
Mos - cow girls make me sing and shout. That Georgia's al - ways on my mi - mi -
C7
G
A7♭9
D7
mi - mi - mi - mi - mi - mi - mind.
D.C. al Fine

You Know My Name (Look Up The Number)

John Lennon and Paul McCartney.

©Copyright 1967 and 1970 Northern Songs Limited. 19 Upper Brook Street, London W1.
All rights reserved. International copyright secured.

(Organ: Registration No. 1)

Moderately

G Bb+ Bm E7

You know my name, look up the num - ber.

G D Em A7 D F♯m

You know my name, look up the num - ber. You, you know,

G A7 D F♯m G A7 D

you know my name, you, you know, you know my name,

Faster, with a Latin beat

(n.c.) D

L.A. Rhythm

Spoken: Good evening and welcome to Slaggers featuring Dennis O' Dell.

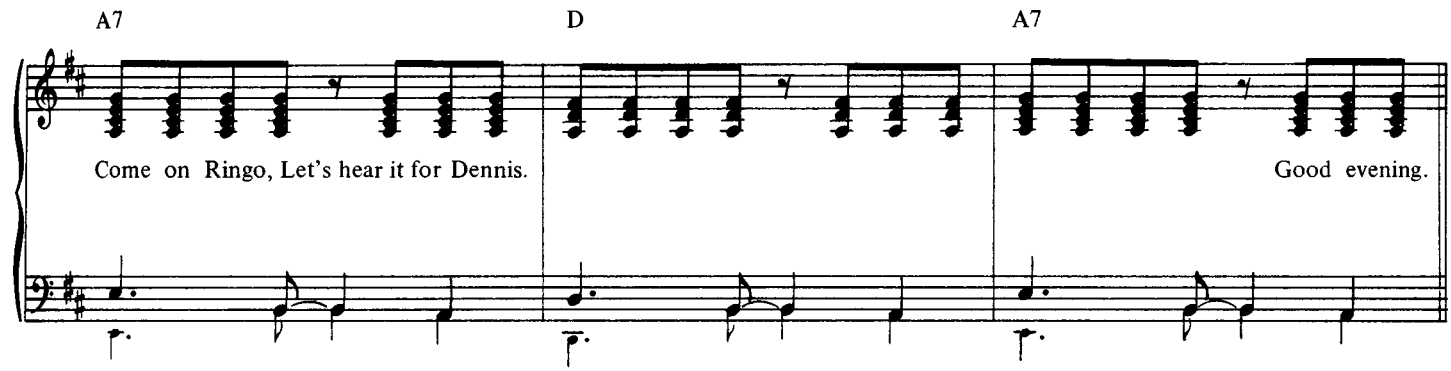

Repeat 3 times, using effeminate voices on 2nd and 3rd repeats

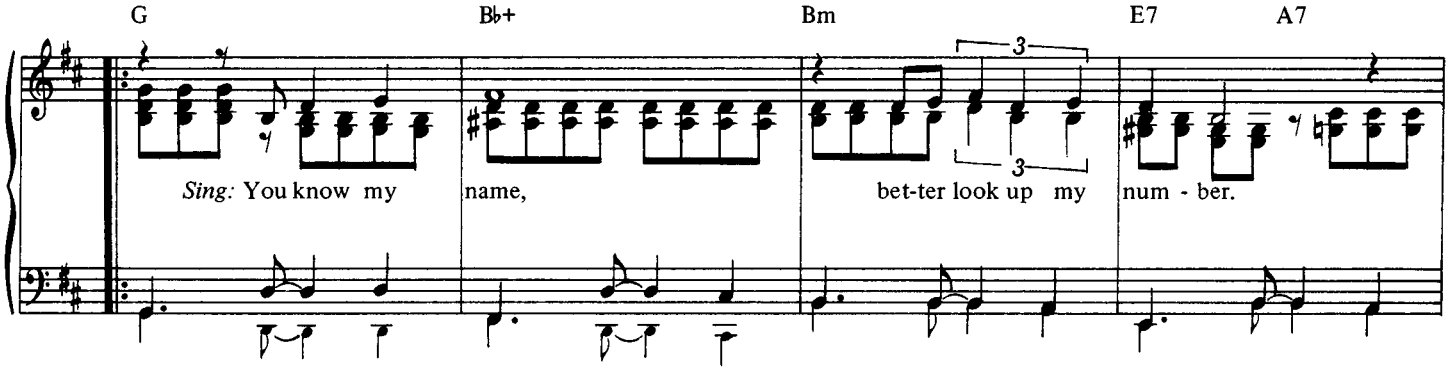

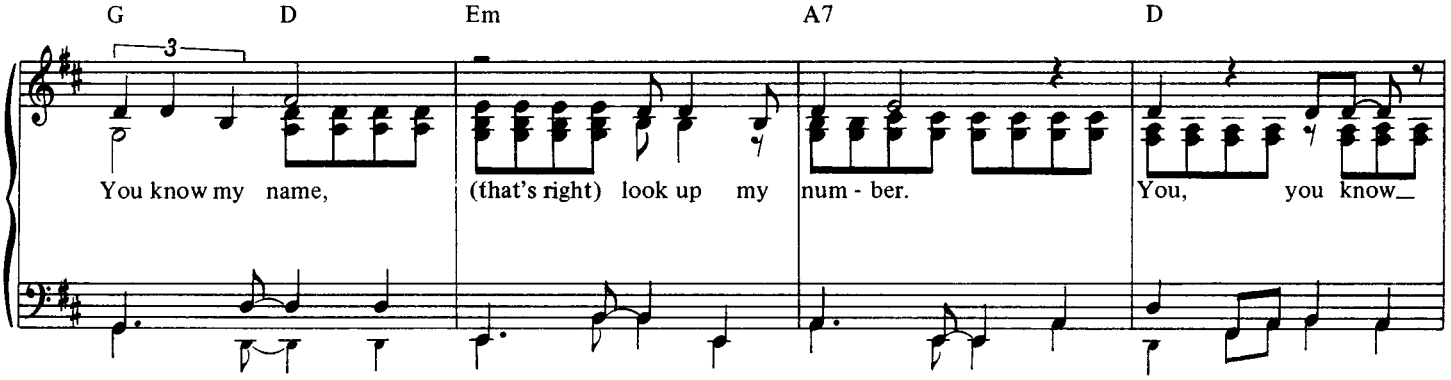

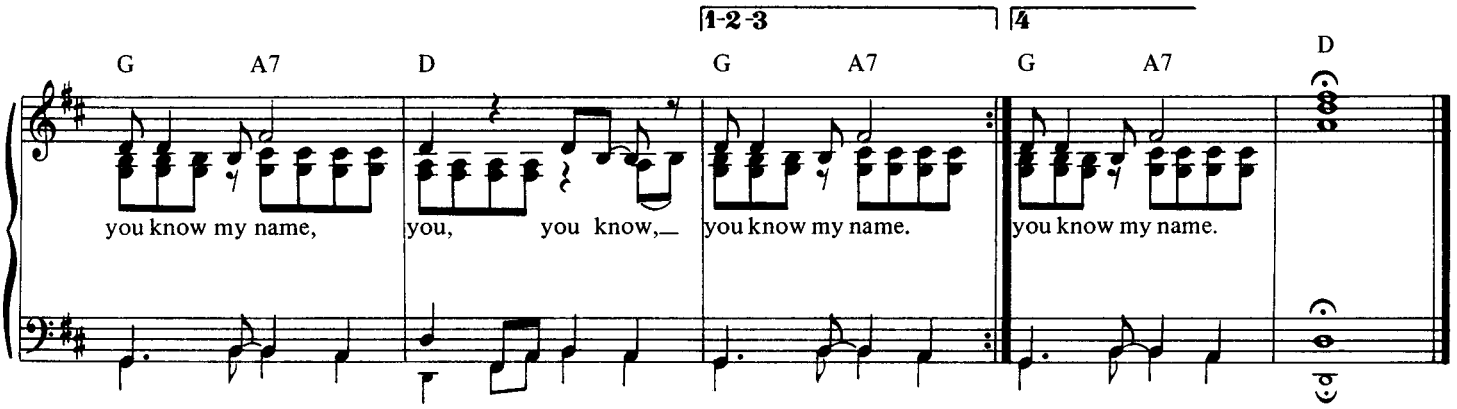

Flying.

John Lennon, Paul McCartney, George Harrison and Richard Starkey.

© Copyright 1968 Northern Songs Limited, 19 Upper Brook Street, London W1.
All rights reserved. International copyright secured.

(Organ: Registration No. 5)

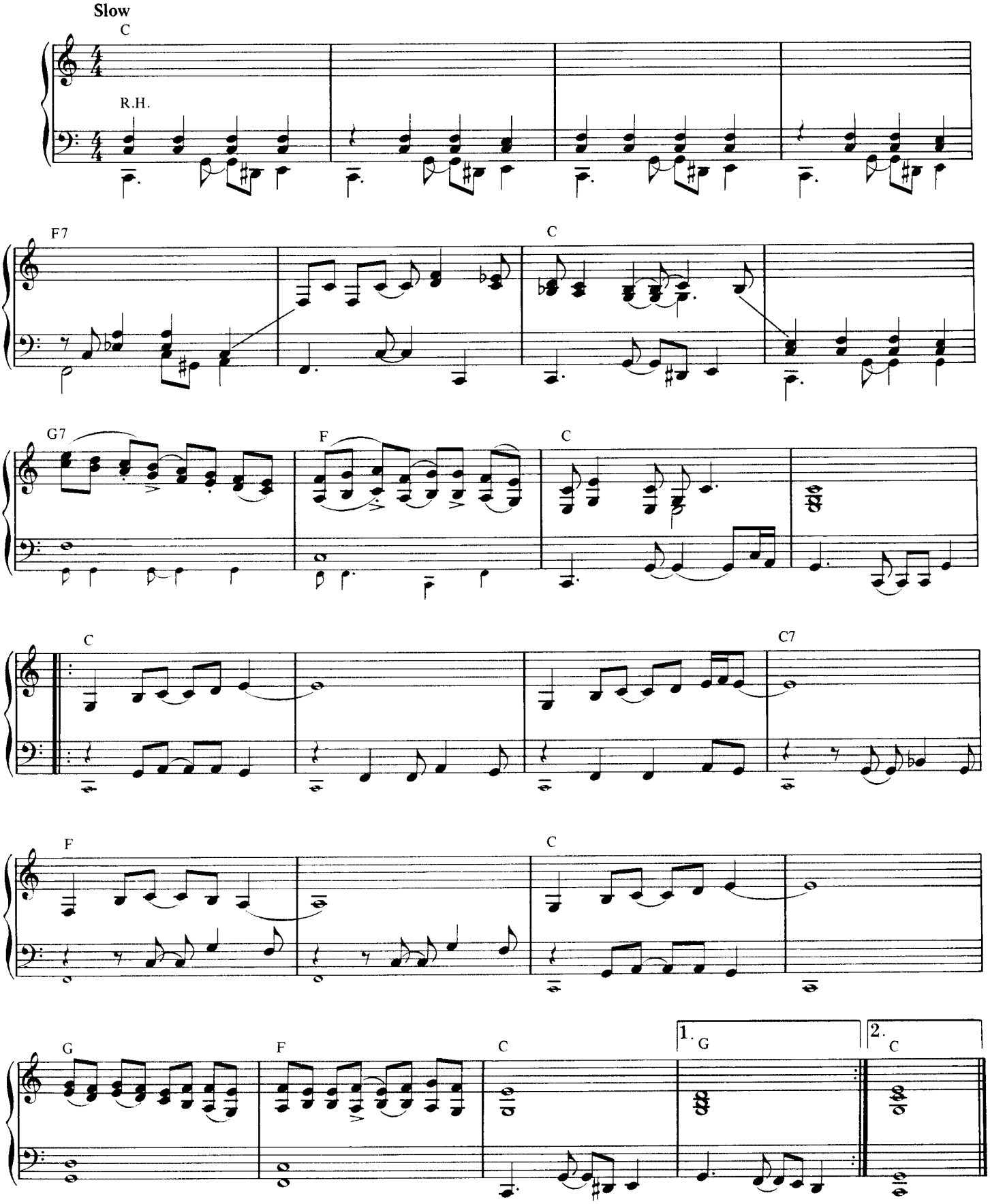

Birthday.

John Lennon and Paul McCartney.

© Copyright 1968 Northern Songs Limited, 19 Upper Brook Street, London W1.
All rights reserved. International copyright secured.

(Organ: Registration No. 1)

Moderately bright

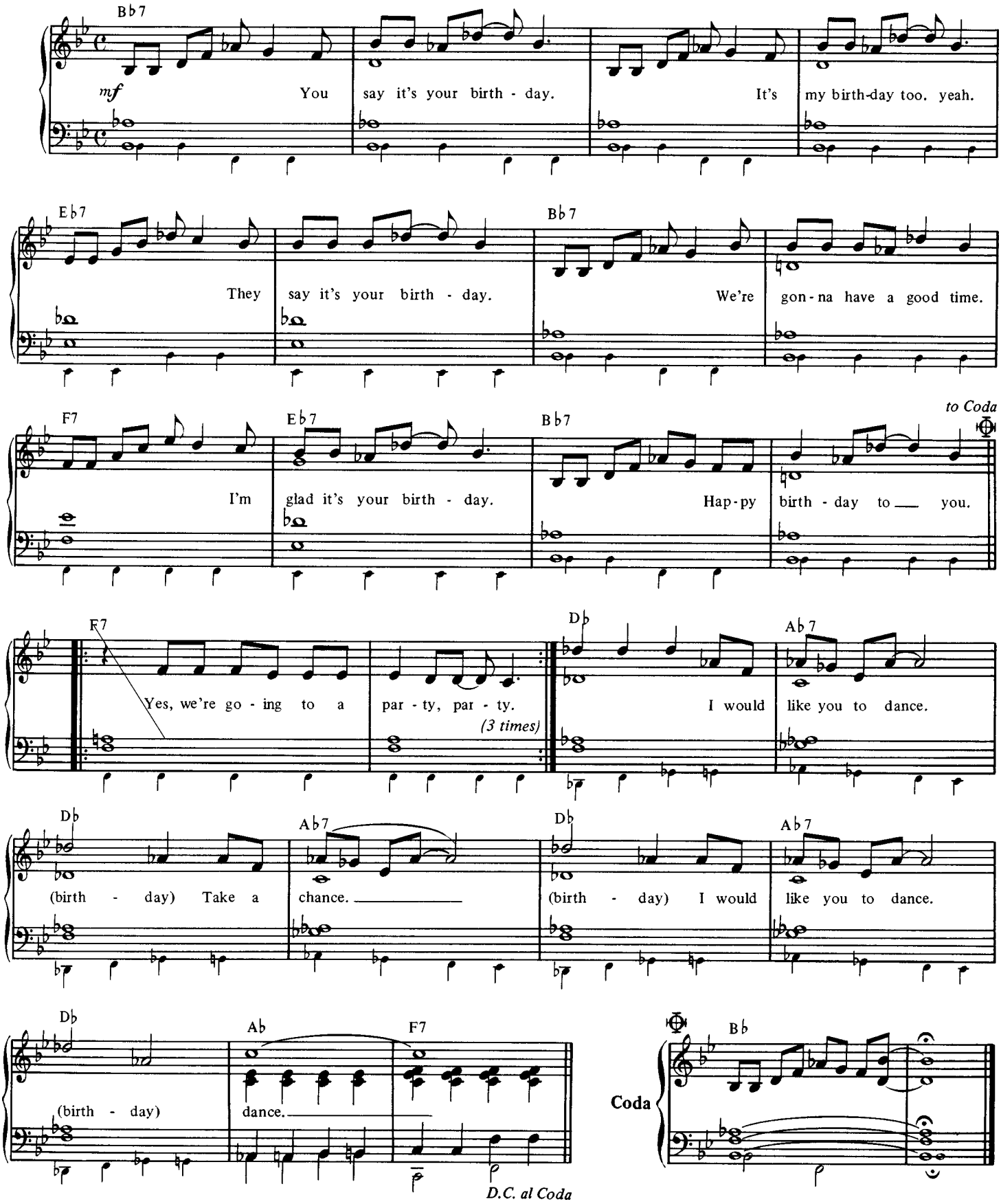

Blackbird.

John Lennon and Paul McCartney.

© Copyright 1968 Northern Songs Limited, 19 Upper Brook Street, London W1.
All rights reserved. International copyright secured.

(Organ: Registration No. 5)

Slow folk ballad

G C6 G C A7 D7 D♯dim Em G+

Black-bird singing in the dead of night. Take these broken wings and learn to fly.

G A7 C Cm G A7 C/D G

All your life, You were on - ly wait- ing for this mo- ment to a - rise.

G C G C A7 D7 D♯dim Em G+

Black-bird singing in the dead of night. Take these sun - ken eyes and learn to see.

G A7 C Cm G A7 C/D G

All your life, You were on - ly waiting for this moment to be free.

F Em Dm C B♭ C F Em Dm C B♭ A

Black - bird, Fly. Black - bird, fly. In - to the

Dm7 G C/D G C/D G

Light of a dark, black night.

The Continuing Story Of Bungalow Bill.

John Lennon and Paul McCartney.

© Copyright 1968 Northern Songs Limited, 19 Upper Brook Street, London W1.
All rights reserved. International copyright secured.

(Organ: Registration No. 4)

Moderately fast

C G7 C Fm C Fm

mf Hey, Bun - ga - low Bill, what did you kill, Bun - ga - low Bill?

G7 A E7 A Dm

Hey, Bun - ga - low Bill, what did you kill.

A Dm E7

Bun - ga - low Bill?

much slower

Am C

1. He went out ti - ger hunt - ing with his
2. Deep in the jun - gle where the
3. The chil - dren asked him if to

F G Am C F G

el - e - phant and gun, In case of ac - ci - dents he al - ways took his mum. He's the
might - y ti - ger lies, Bill and his el - e - phants were tak - en by sur - prise,
kill was not a sin, "Not when he looked so fierce," his mum - my but - ted in,

E G Am Fm

All A - mer - i - can bul - let head - ed Sax - on moth-er's son.
So Cap - tain Mar - vel zapped him right be - tween the eyes.
If looks could kill it would have been us in - stead of him.

rit.

a Tempo *D.C. (Repeat 1st 8 bars to fade)*

(drums)

All the chil - dren sing:

Cry Baby Cry.

John Lennon and Paul McCartney.

© Copyright 1968 Northern Songs Limited, 19 Upper Brook Street, Lond
All rights reserved. International copyright secured.

(Organ: Registration No. 1)

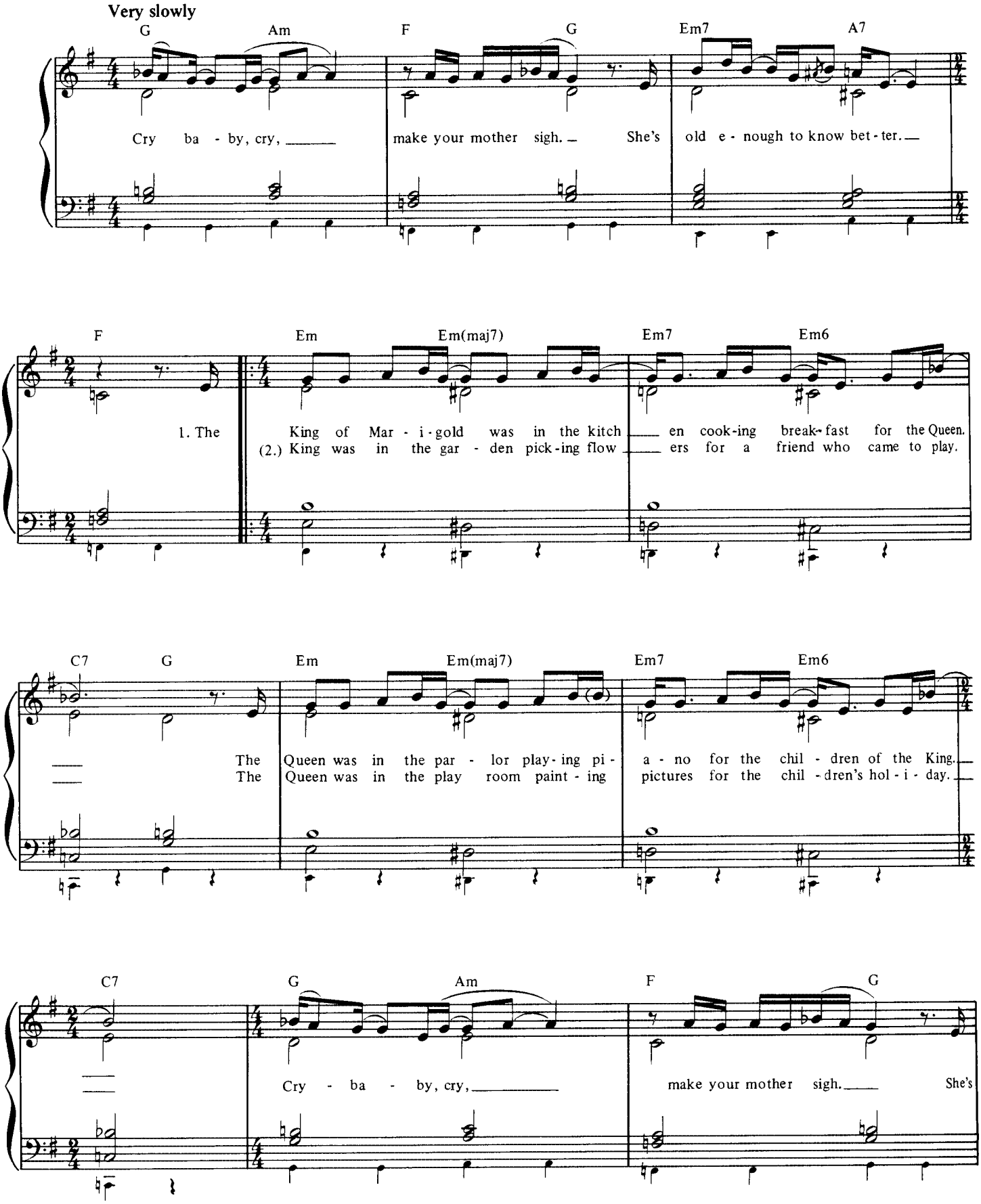

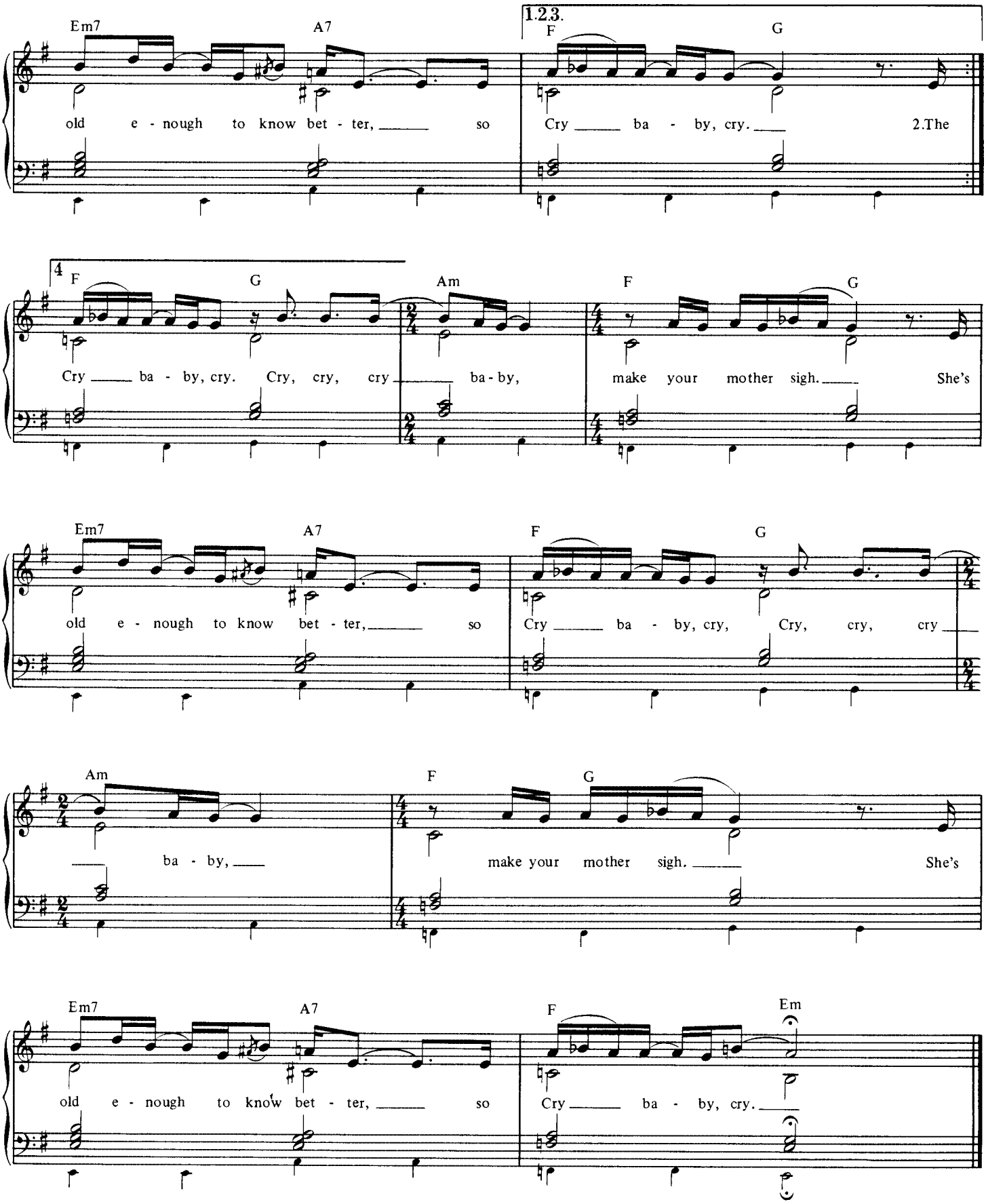

3. The duchess of Kircaldy always smiling and arriving late for tea.
The duke was having problems with a message at the local Bird and Bee.
Cry baby, cry, make your mother sigh. She's old enough to know better so cry baby, cry.

4. At twelve o'clock a meeting 'round the table for a seance in the dark.
With voices out of nowhere put on specially by the children for a lark.
Cry baby, cry, make your mother sigh. She's old enough to know better so cry baby, cry.

Dear Prudence.

John Lennon and Paul McCartney.

© Copyright 1968 Northern Songs Limited, 19 Upper Brook Street, London W1.
All rights reserved. International copyright secured.

(Organ: Registration No. 1)

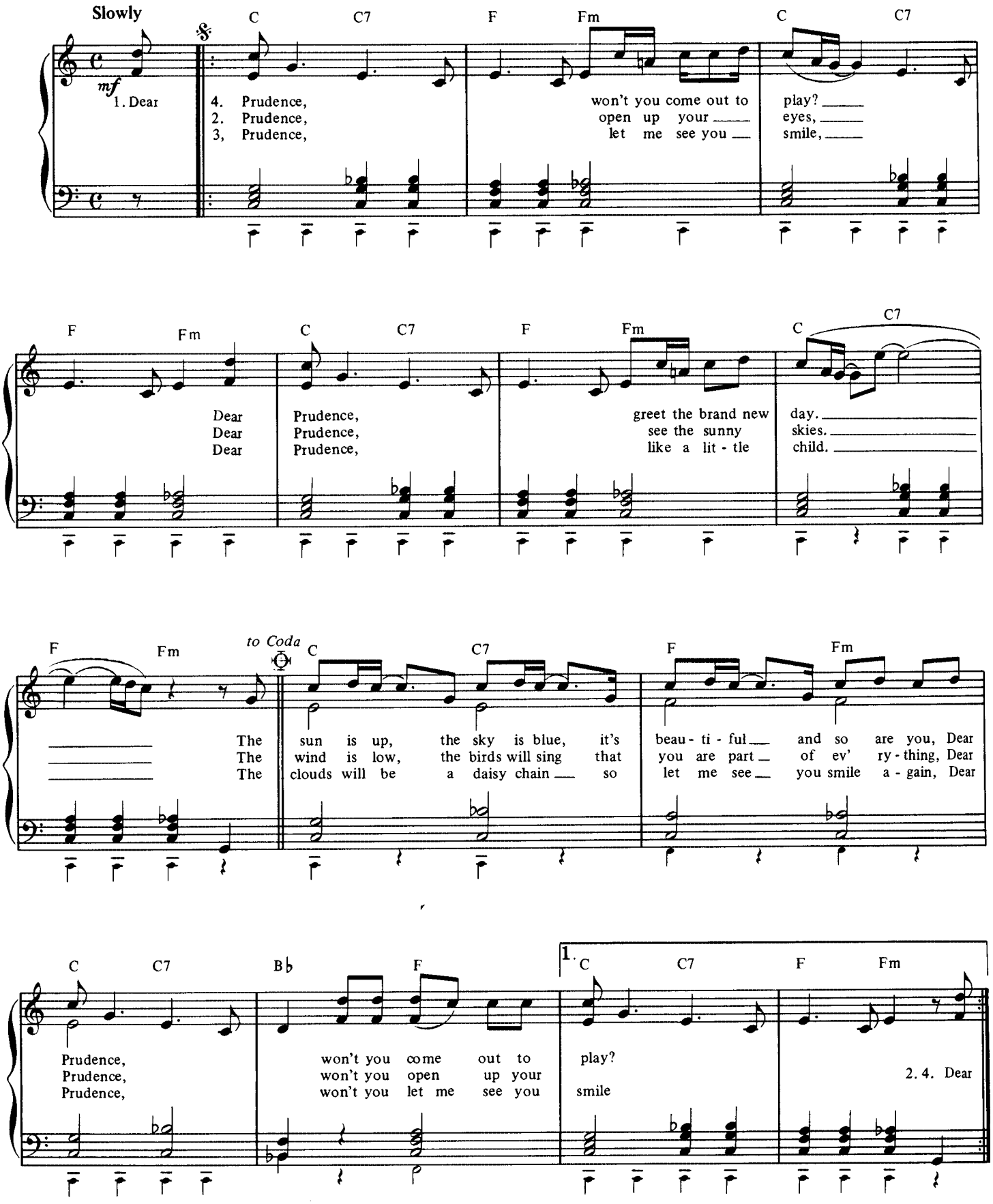

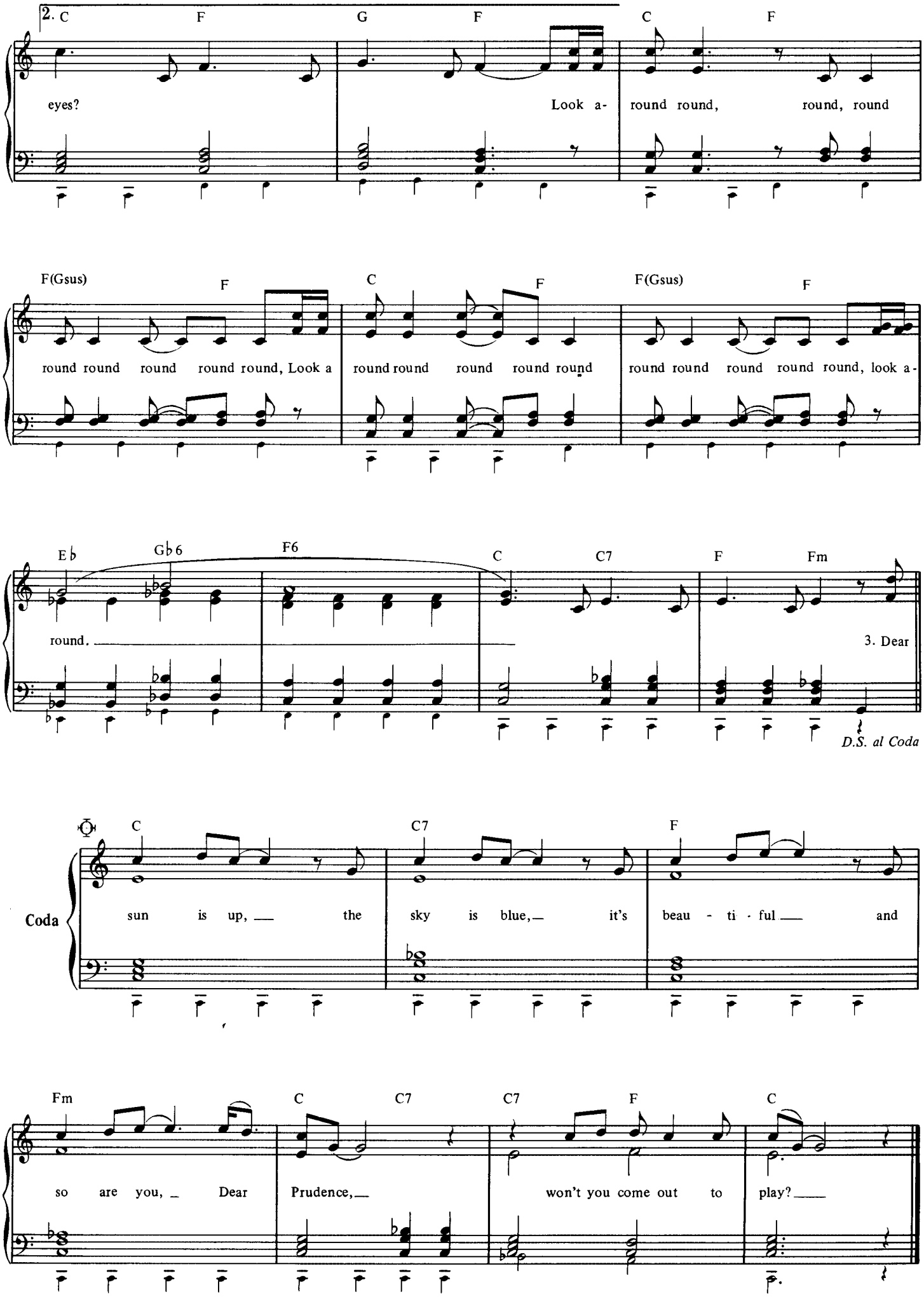
2. C F G F C F
eyes? Look a- round round, round, round
F(Gsus) F C F F(Gsus) F
round round round round round, Look a round round round round round round round round round round, look a-
E♭ G♭6 F6 C C7 F Fm
round. 3. Dear
D.S. al Coda
Coda
C C7 F
sun is up, the sky is blue, it's beau - ti - ful and
Fm C C7 C7 F C
so are you, Dear Prudence, won't you come out to play?

Everybody's Got Something To Hide Except Me And My Monkey.

John Lennon and Paul McCartney.

© Copyright 1968 Northern Songs Limited, 19 Upper Brook Street, London W1.
All rights reserved. International copyright secured.

(Organ: Registration No. 3)

Slowly, with a beat

F

Come on, come on, Come on, come on. Come on is such a joy, Come on is such a joy,

Come on is take it eas-y, Come on is take it eas-y, take it eas-y, Take it

Bb

Eb

eas-y. Ev-'ry bod-y's got some-thing to hide ex-cept for me and my

C7

F Eb7 Ab F

mon-key.

F

1. The deep-er you go, the high-er you fly, the
2. Your in-side is out, your out-side is in, your

Fine

high-er you fly, the deep-er you go, So come on, come on. Come
out-side is in. your in-side is out, So come on, come on.

1. 2.

D.C. al Fine

Glass Onion.

John Lennon and Paul McCartney.

© Copyright 1968 Northern Songs Limited, 19 Upper Brook Street, London W1.
All rights reserved. International copyright secured.

(Organ: Registration No. 5)

Moderately, with a beat

Am F7 Am F7

mf

1. I told you 'bout Straw-ber-ry Fields, You know the place where noth-ing is real,
2. I told you 'bout the Wal- rus and me, man, You know that we're as close as can be, man,
3. I told you 'bout the Fool on the hill, I tell you man he's liv - ing there still.

Am Gm7 C7 Gm7 C7

Well, here's an-oth-er place you can go, Where ev -'ry-thing flows,
Well, here's an-oth er clue for you all, The Wal-rus was Paul,
Well, here's an-oth-er place you can be, Lis-ten to me,

F7 D7 F7 D7

Look-ing through the bent backed tu - lips to see how the oth-er half live,
Stand-ing on a cast - iron shore, yeah. Lady Madonna tryin' to make ends meet, yeah,
Fix - ing a hole in the o - cean, Trying to make a dove-tail joint,

F7 G7 Am F

Looking through a glass on - ion. Oh yeah, Oh

D9 Am7 F7 G7 Am

yeah, Oh yeah. Look-ing through a glass on - ion.

Happiness Is A Warm Gun.

John Lennon and Paul McCartney.

© Copyright 1968 Northern Songs Limited, 19 Upper Brook Street, London W1.
All rights reserved. International copyright secured.

(Organ: Registration No. 1)

Moderato

Cm7 Cm6 Gm Cm7

mp She's not a girl who miss-es much, Do do do do do do

Cm6 Gm Fm

oh yeah, She's well ac-quaint-ed with the touch of the vel-vet hand,

Cm Fm

Like a liz-ard on a win-dow pane, The man in the crowd with the

Cm Fm

multi-coloured mirrors on his hob-nail boots, Ly-ing with his eyes while his

Cm Fm

hands are bu-sy work-ing o-ver-time. A soap im-pres-sion of his

Moderate waltz

Cm C7

wife which he ate and do-nat-ed to the Na-tional Trust. I need a fix 'cause I'm

go-ing down — Down to the bits that I left up town. — I need a fix 'cause I'm

C7 going down. —

Faster

C7 Mother Su-per-i-or jump the gun, — Eb Mother Su-per-i-or C7

Bb7 jump the gun. —

Slow 4 (♩ = ♪)

Eb Hap-pi-ness is a warm gun, Cm Hap-pi-ness — is a Ab Bb7 Eb Cm

Ab warm gun, mom-ma, Bb7

(♪ = ♪)

Eb When I hold you Cm in my arms Abmaj7 And I feel my Bb7 Eb Cm

Ab fin-ger on your trig-ger, Bb7

Eb I know no-bo-dy can do me no harm be- Cm cause Happi-ness is a Ab Bb7

Slow 4

Eb warm gun, momma, Cm Hap-pi-ness — is a Ab warm gun, yes it is. — Bb7 Ab Happiness is a warm, yes it is, — Abm

rall.

a Tempo

Eb gun, — Cm Ab Because you know that Bb7 Eb Hap-pi-ness Cm is a Ab warm gun, momma, Bb7 Eb yeah!

Helter Skelter.

John Lennon and Paul McCartney.

© Copyright 1968 Northern Songs Limited, 19 Upper Brook Street, London W1.
All rights reserved. International copyright secured.

(Organ: Registration No. 4)

Rock tempo, bright 4

F7 — Bb

mf When I get to the bottom I go back to the top of the slide, Where I stop and I turn and I go for a

Db — Ab — F7 — *to Coda 1*

ride, Till I get to the bottom and I see you a - gain. Yeah, yeah, yeah.

F7

But do you, don't you want me to love you? I'm coming down fast, I'm

miles a - bove you. Tell me, tell me, tell me, come on tell me the an - swer,

Ab — F — Ab

For you may be a lover but you ain't no dan - cer. You're

Bb7 — F

Bb7 — 1. F — 2. F

Hel - ter skel - ter, Hel - ter skel - ter, Yeah.

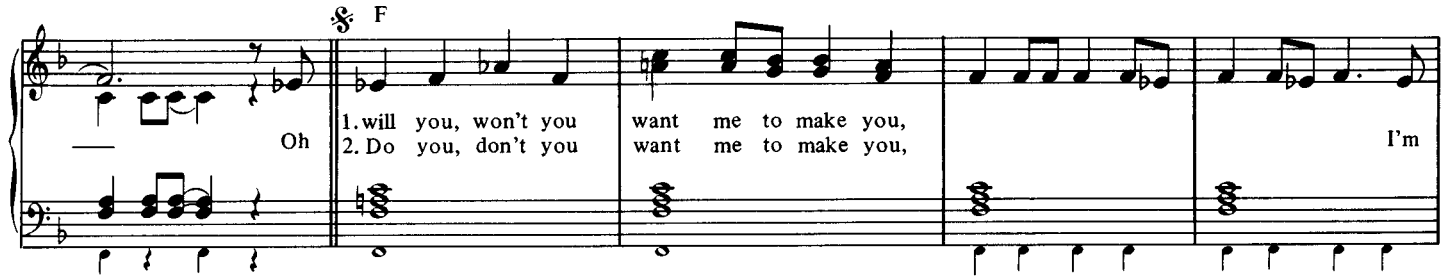
F
Oh
1. will you, won't you want me to make you,
2. Do you, don't you want me to make you,
I'm

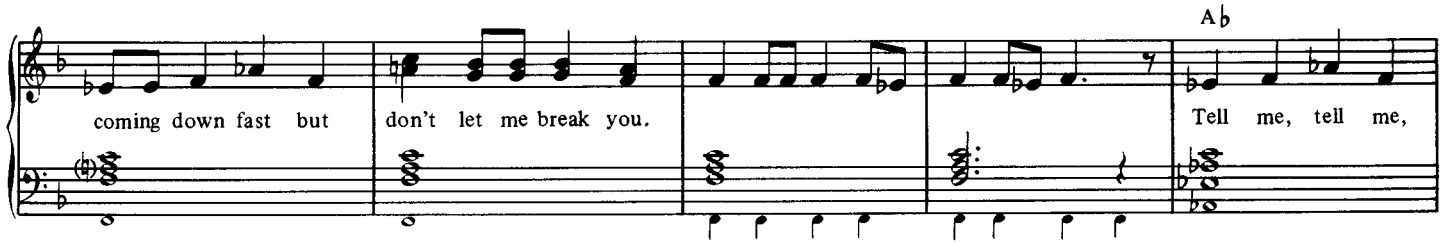
coming down fast but don't let me break you.
Ab
Tell me, tell me,

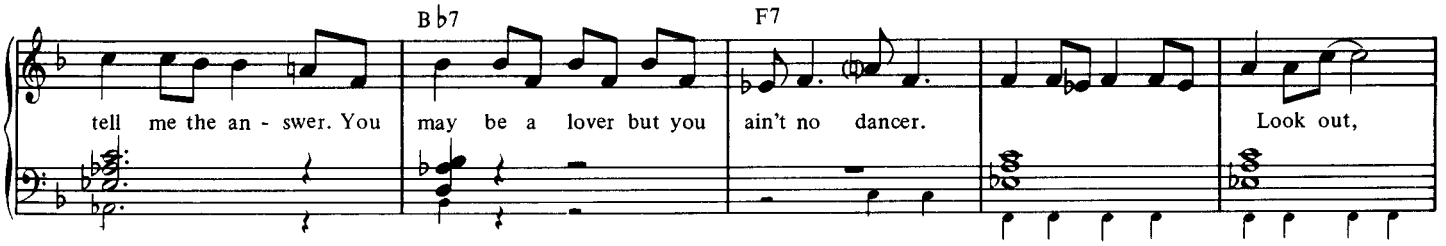
tell me the an - swer. You may be a lover but you ain't no dancer.
Bb7
F7
Look out,

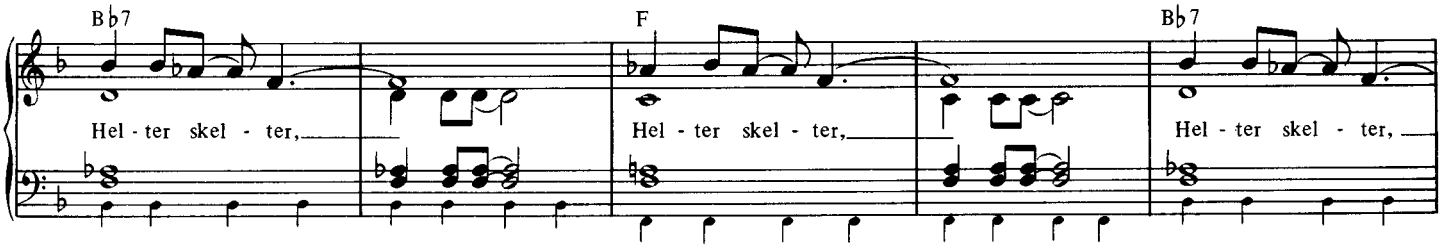
Bb7
Hel - ter skel - ter,
F
Hel - ter skel - ter,
Bb7
Hel - ter skel - ter,

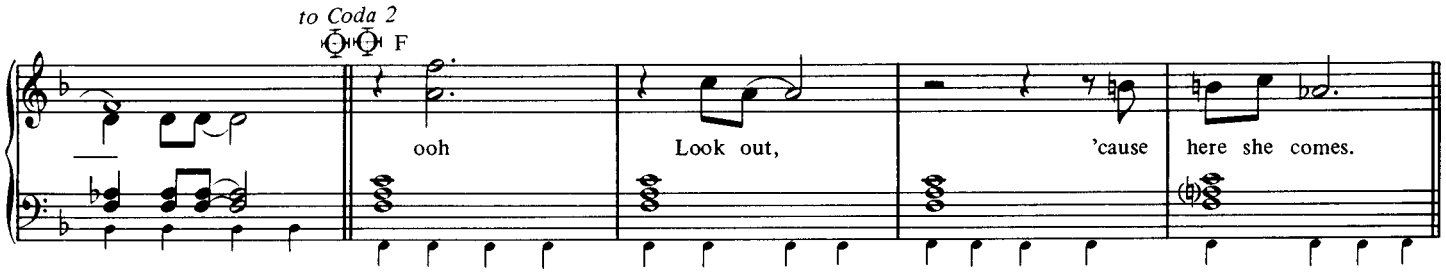
to Coda 2
F
ooh
Look out,
'cause here she comes.

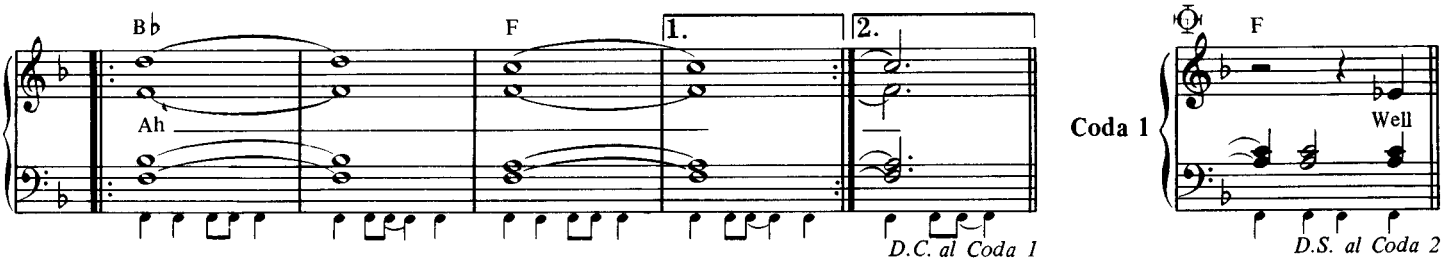
Bb
F
1.
2.
Ah
D.C. al Coda 1
Coda 1
F
Well
D.S. al Coda 2

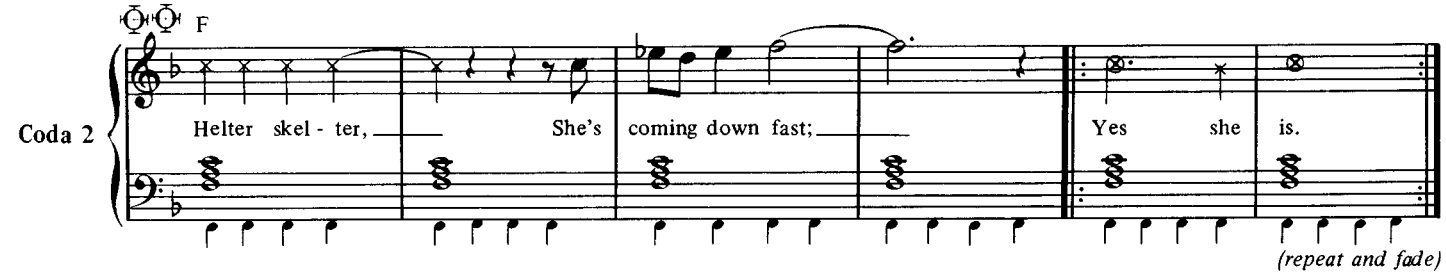
Coda 2
F
Helter skel - ter,
She's coming down fast;
Yes she is.
(repeat and fade)

Good Night.

John Lennon and Paul McCartney.

© Copyright 1968 Northern Songs Limited, 19 Upper Brook Street, London W1.
All rights reserved. International copyright secured.

(Organ: Registration No. 4)

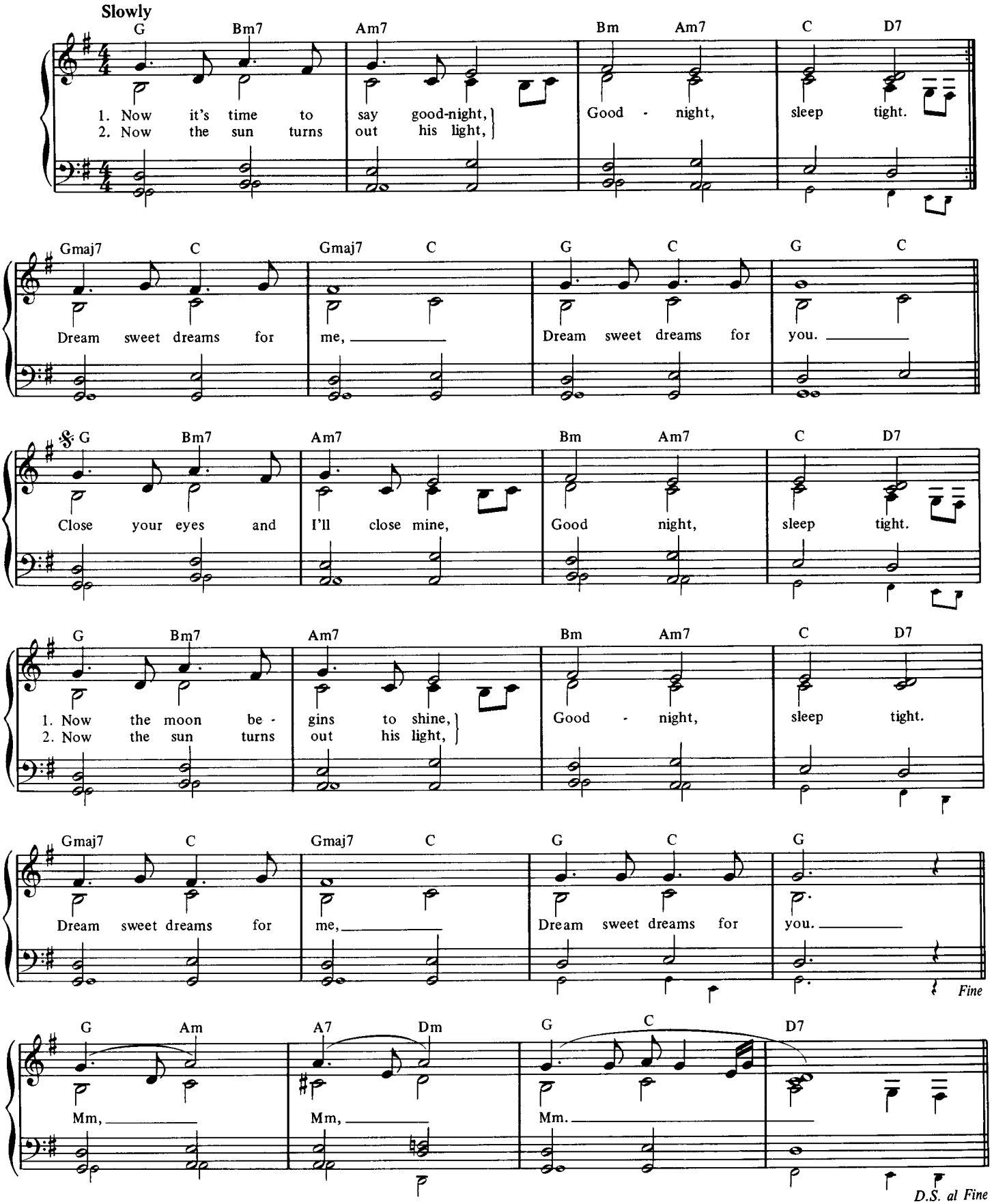

Hey Bulldog.

John Lennon and Paul McCartney.

©Copyright 1968 Northern Songs Limited, 19 Upper Brook Street, London W1.
All rights reserved. International copyright secured.

(Organ: Registration No. 1)

Moderato

F7 Cm F7 Cm

1. Sheep dog, standing in the rain; Bull frog, doing it a-gain.
2. Child-like, no one understands; Jack knife, in your sweaty hands.
3. Big man, walking in the park, Wig-wam, frightened of the dark.

Eb Cm Bb Bb7 Eb Cm F7

Some kind of happiness is measured out in miles. What makes you think you're some-thing special when you smile?
Some kind of innocence is measured out in years. You don't know what it's like to lis-ten to your fears.
Some kind of solitude is measured out in you. You think you know it but you haven't got a clue.

Fm Db Fm6 Fm7 Bbm Gb Bbm6 Bbm7 Abm6 Bbm7

You can talk to me, you can talk to me, — You can talk to me, if you're lonely you can talk to

Fm *to Coda*

me.

D.C. al Coda

Coda F Cm

Hey bull-

F Cm F Cm F

dog, — Hey bull- dog, *(spoken)* Woof Wha'd 'ya say? I said

Cm F Cm F Cm

D'y' know any more? Wow-u- wa, Ah. — — — — — — — — — — — — — — — —

(repeat and fade)

Honey Pie.

John Lennon and Paul McCartney.

© Copyright 1968 Northern Songs Limited, 19 Upper Brook Street, London W1.
All rights reserved. International copyright secured.

(Organ: Registration No. 4)

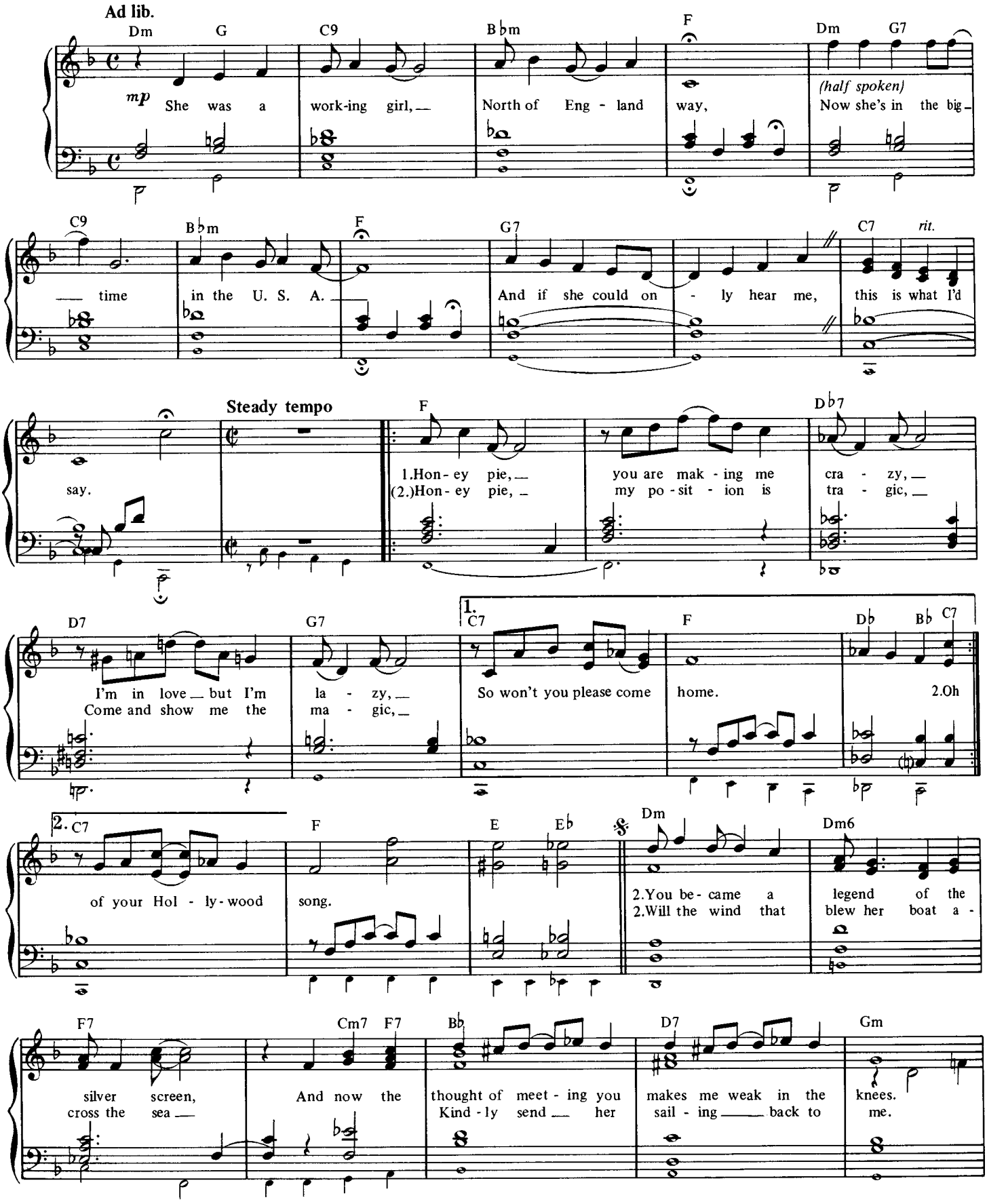

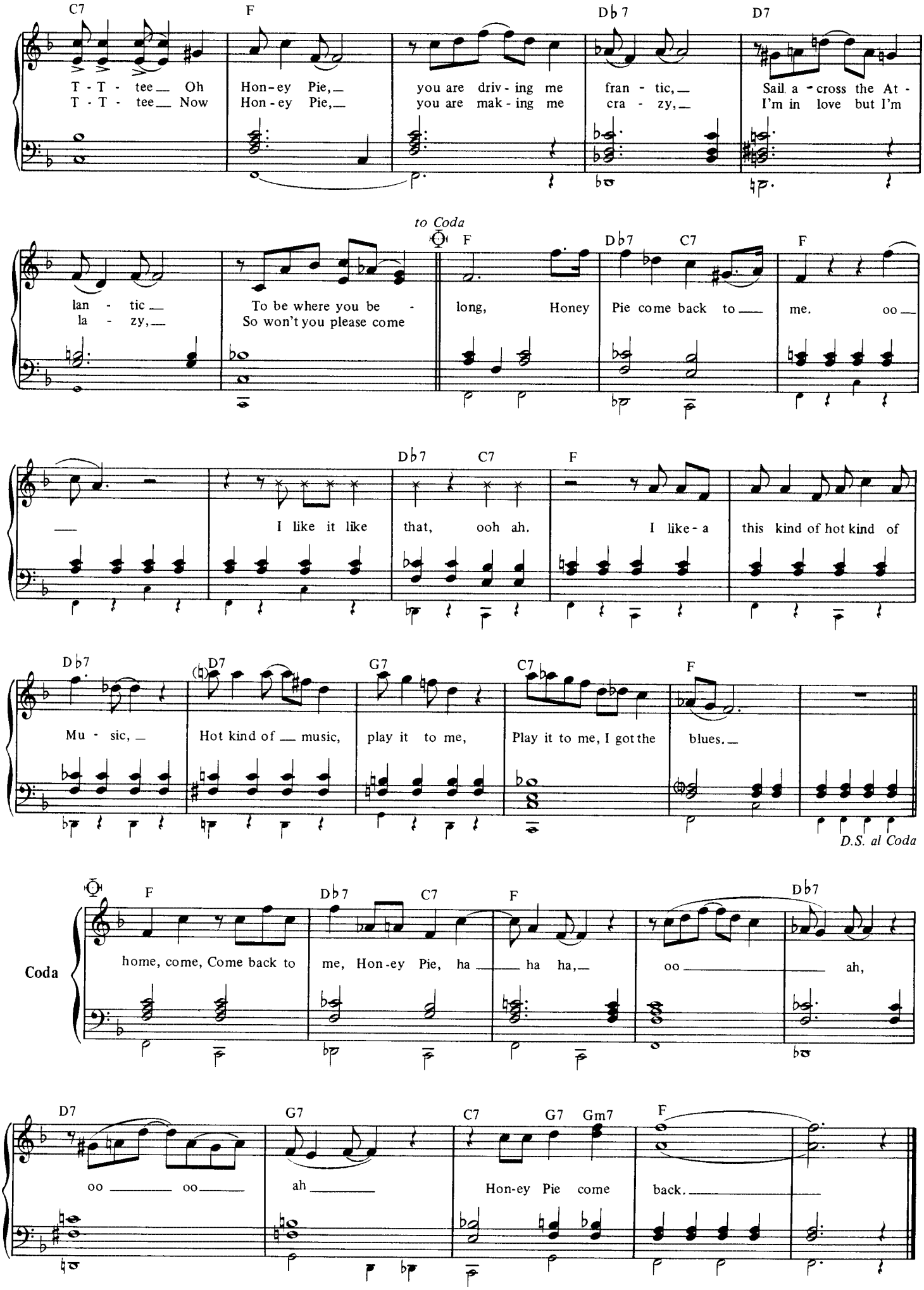
C7
F
Db7
D7
T - T - tee Oh Hon-ey Pie, you are driv-ing me fran - tic, Sail a - cross the At -
T - T - tee Now Hon-ey Pie, you are mak-ing me cra - zy, I'm in love but I'm
lan - tic
la - zy,
To be where you be -
So won't you please come
to Coda
long, Honey Pie come back to me. oo
I like it like that, ooh ah. I like-a this kind of hot kind of
Mu - sic, Hot kind of music, play it to me, Play it to me, I got the blues.
D.S. al Coda
Coda
home, come, Come back to me, Hon-ey Pie, ha ha ha, oo ah,
oo oo ah Hon-ey Pie come back.
G7
Gm7

I'm So Tired.

John Lennon and Paul McCartney.

©Copyright 1968 Northern Songs Limited, 19 Upper Brook Street, London W1.
All rights reserved. International copyright secured.

(Organ: Registration No. 3)

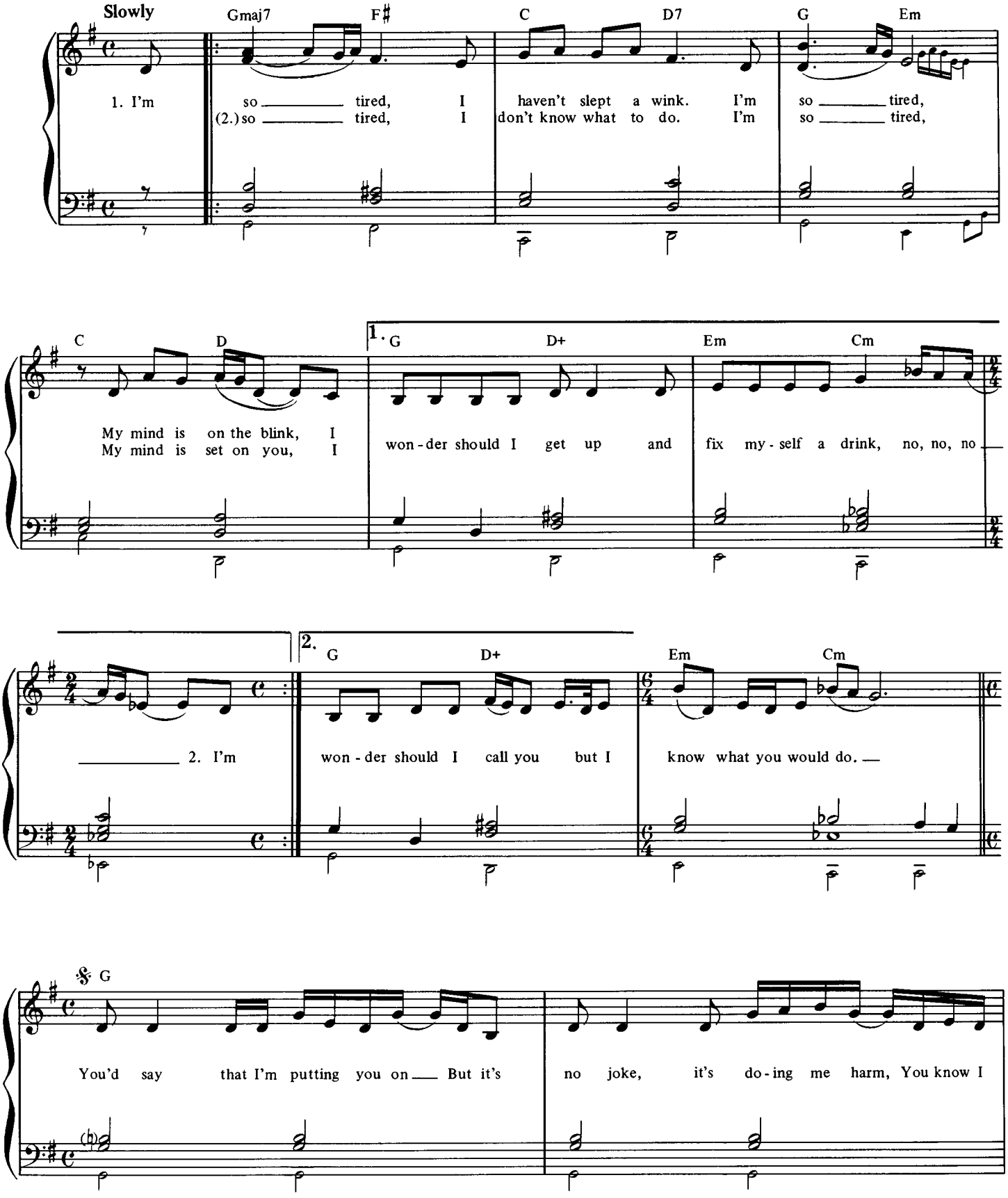

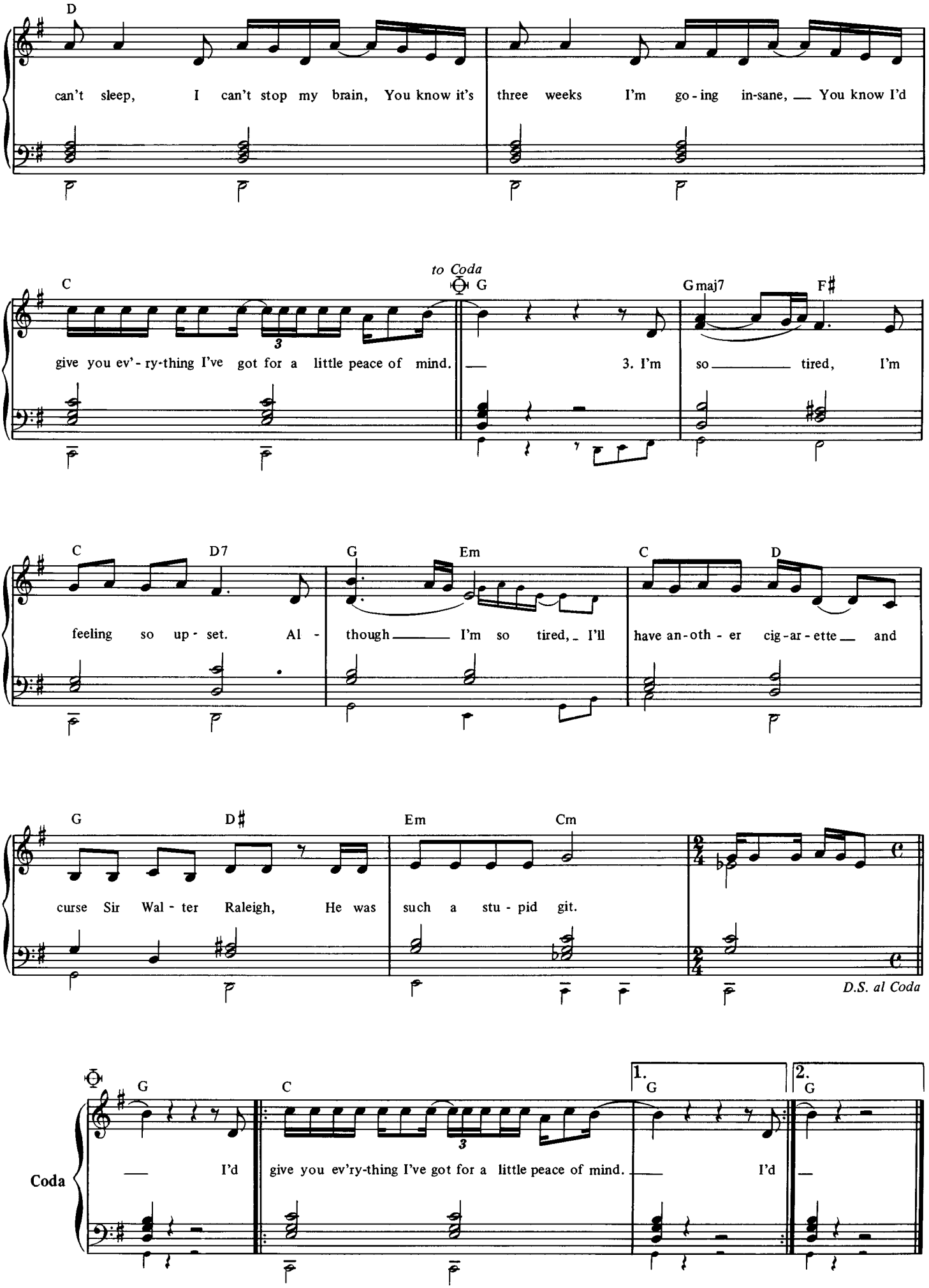
D
can't sleep, I can't stop my brain, You know it's three weeks I'm go - ing in-sane, You know I'd
C
to Coda
G
G maj7
F♯
give you ev' - ry-thing I've got for a little peace of mind. 3. I'm so tired, I'm
C
D7
G
Em
C
D
feeling so up - set. Al - though I'm so tired, I'll have an-oth - er cig-ar - ette and
G
D♯
Em
Cm
curse Sir Wal - ter Raleigh, He was such a stu - pid git.
D.S. al Coda
Coda
G
C
1.
G
2.
G
I'd give you ev'ry-thing I've got for a little peace of mind. I'd

It's All Too Much.

George Harrison.

© Copyright 1968 Northern Songs Limited, 19 Upper Brook Street, London W1.
All rights reserved. International copyright secured.

(Organ: Registration No. 3)

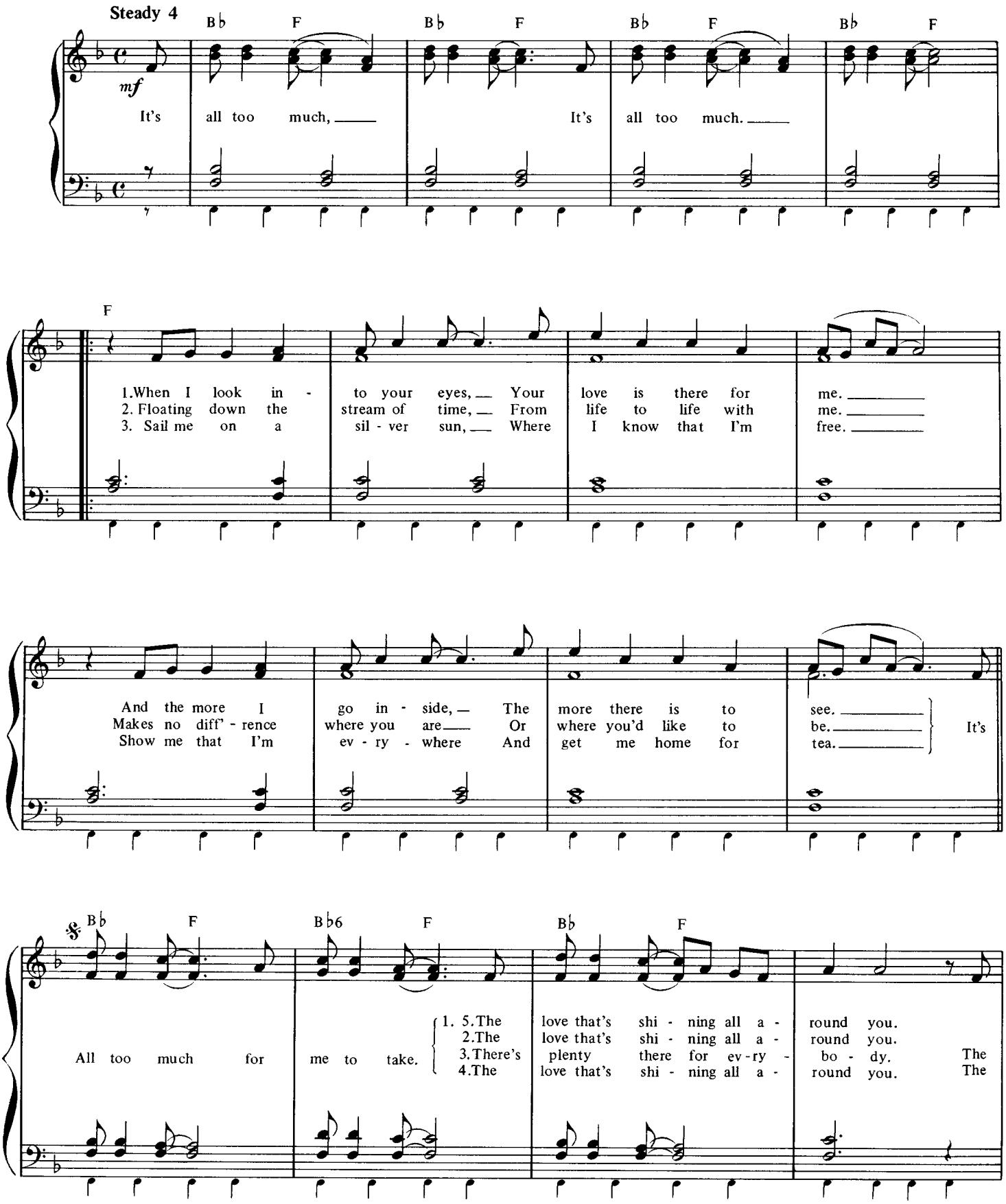

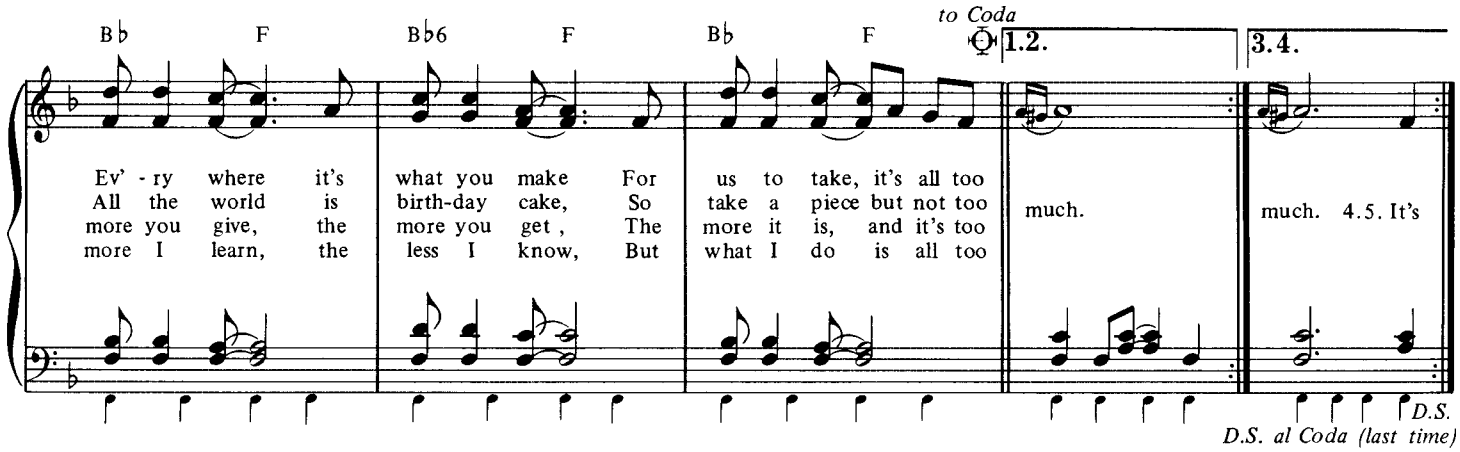
to Coda
B♭ F B♭6 F B♭ F
1.2.
3.4.
Ev' - ry where it's what you make For us to take, it's all too much.
All the world is birth-day cake, So take a piece but not too much.
more you give, the more you get , The more it is, and it's too much. 4.5. It's
more I learn, the less I know, But what I do is all too much.
D.S.
D.S. al Coda (last time)

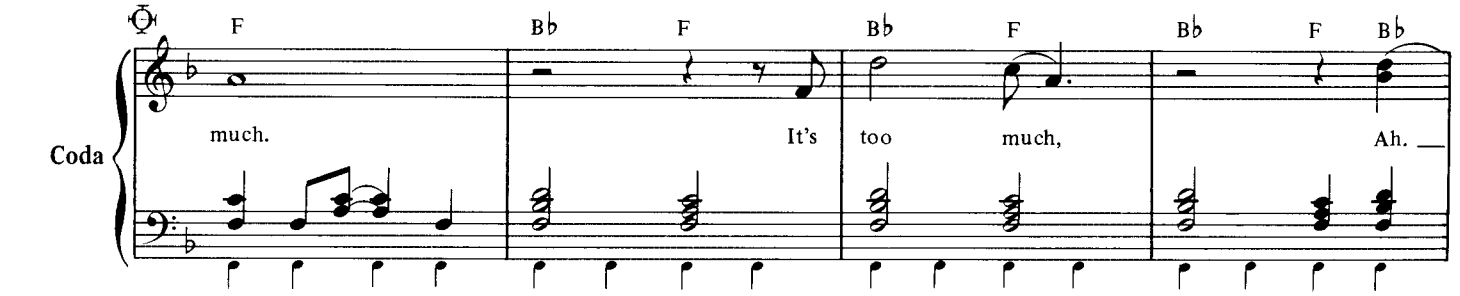
Coda
F B♭ F B♭ F B♭ F B♭
much. It's too much, Ah.

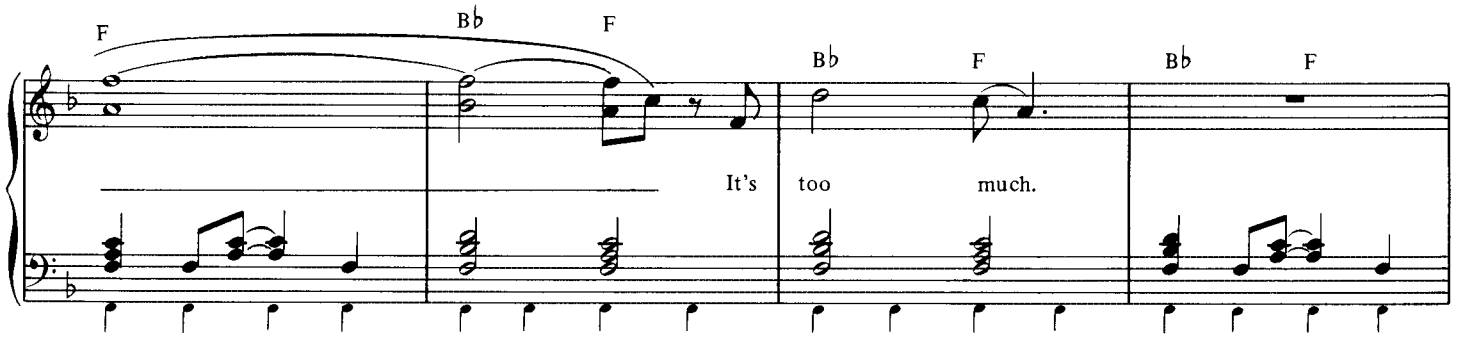
F B♭ F B♭ F B♭ F
It's too much.

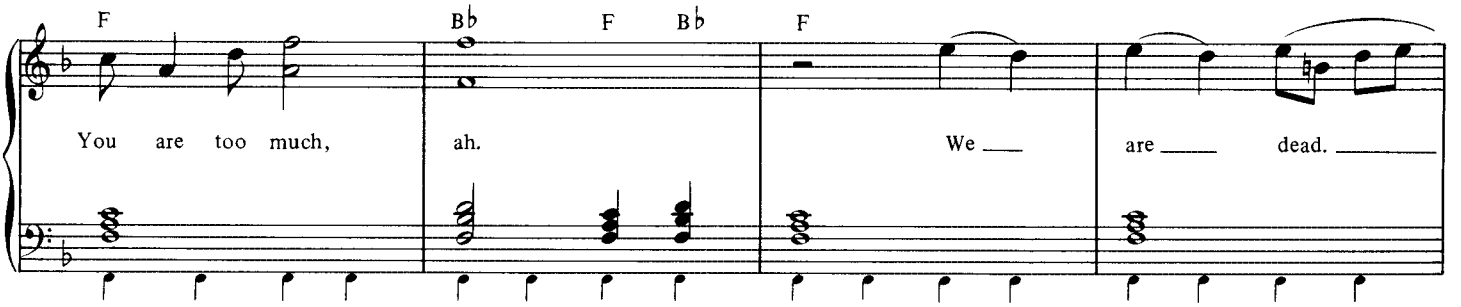
F B♭ F B♭ F
You are too much, ah. We are dead.

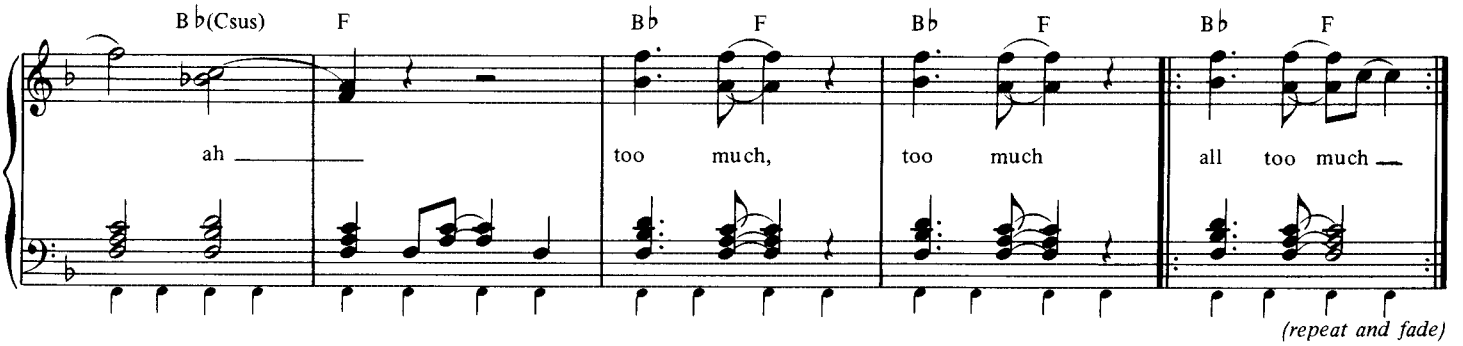
B♭(Csus) F B♭ F B♭ F B♭ F
ah too much, too much all too much
(repeat and fade)

Lady Madonna.

John Lennon and Paul McCartney.

© Copyright 1968 Northern Songs Limited, 19 Upper Brook Street, London W1.
All rights reserved. International copyright secured.

(Organ: Registration No. 1)

Moderato

G C G C

mf La - dy Ma - don - na, chil - dren at your feet;

G C G E♭ F G G

Won - der how you man - age to make ends meet. Who finds the

C G C G C G

mon - ey, when you pay the rent? Did you think that money was

E♭ F G Cm F7

hea - ven sent?

1. Friday night ar - rives with - out a suit - case.
3. Tuesday af - ter - noon is nev - er end - ing.

B♭

Sun - day morn - ing creep in like a nun.
Wedn's - day morn - ing pa - pers did - n't come.

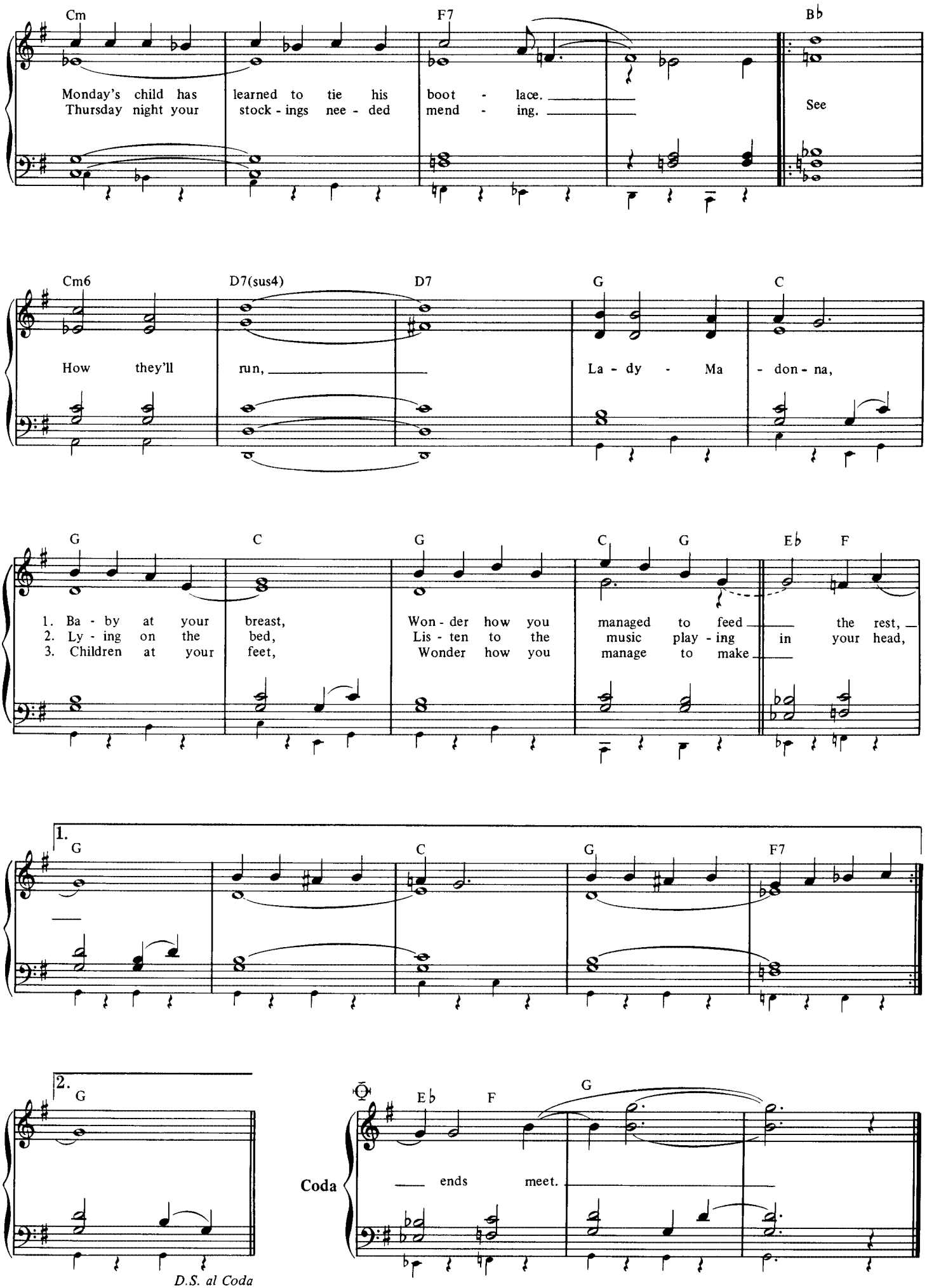
Cm
F7
B♭
Monday's child has learned to tie his boot - lace.
Thursday night your stock - ings nee - ded mend - ing.
See
Cm6
D7(sus4)
D7
G
C
How they'll run,
La - dy - Ma - don - na,
G
C
G
C
G
E♭
F
1. Ba - by at your breast, Won - der how you managed to feed the rest,
2. Ly - ing on the bed, Lis - ten to the music play - ing in your head,
3. Children at your feet, Wonder how you manage to make
1.
G
C
G
F7
2.
G
D.S. al Coda
Coda
E♭
F
G
ends meet.

Julia.

John Lennon and Paul McCartney.

©Copyright 1968 Northern Songs Limited, 19 Upper Brook Street, London W1.
All rights reserved. International copyright secured.

(Organ: Registration No. 5)

Fairly slow

mp F Dm7 Am F

Half of what I say is mean-ing - less, But I say it

Dm7 Am C7 F Dm7

just to reach you Ju - - - li - a

1. Ju - li - a,
2. Ju - li - a,
3. Ju - li - a,

Cm7 D B♭9

Ju - li - a, o - cean child calls
sea - shell eyes, win - dy smile calls
Ju - li - a, morn - ing moon touch

B♭m7 F Dm7 Am 1. C7

me; So I sing a song of love, Ju - - - li -
me; So I sing a song of love, Ju - - - -
me; So I sing a song of love, Ju - - - -

2.3. C7 F *to Coda* Em F

2.3. - li - a. Her hair of float-ing sky is shim-mer - ing,

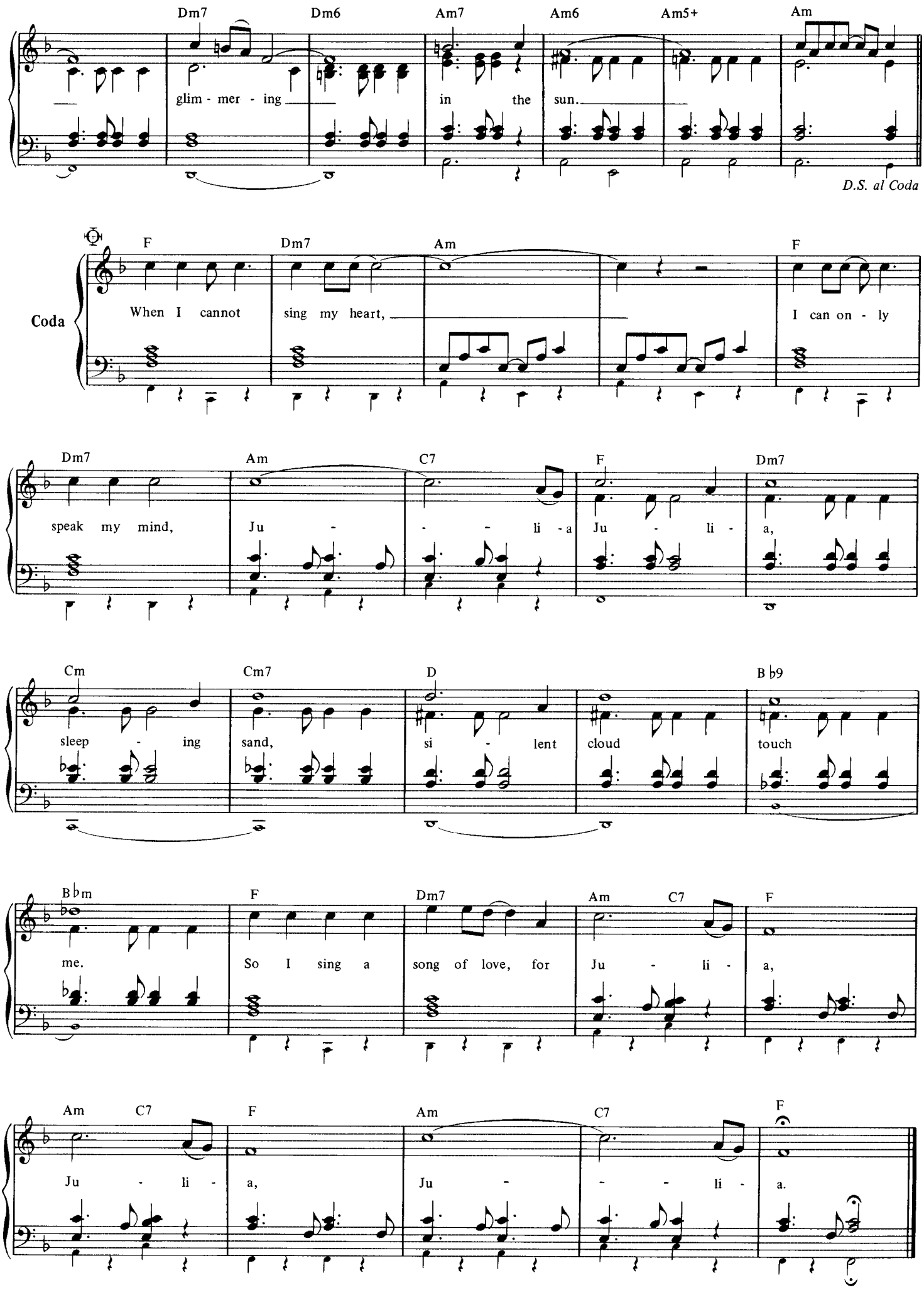
Dm7 Dm6 Am7 Am6 Am5+ Am
glim - mer - ing in the sun.
D.S. al Coda
Coda
F Dm7 Am F
When I cannot sing my heart, I can on - ly
Dm7 Am C7 F Dm7
speak my mind, Ju - - - li - a Ju - li - a,
Cm Cm7 D B ♭9
sleep - ing sand, si - lent cloud touch
B♭m F Dm7 Am C7 F
me. So I sing a song of love, for Ju - li - a,
Am C7 F Am C7 F
Ju - li - a, Ju - - - li - a.

Martha My Dear.

John Lennon and Paul McCartney.

© Copyright 1968 Northern Songs Limited, 19 Upper Brook Street, London W1.
All rights reserved. International copyright secured.

(Organ: Registration No. 3)

Moderato

Eb D7 Gm F

1.Mar - tha my dear, though I spend my days in con - ver -
2.Mar - tha my dear, you have al ways been my in - spi -

C7 F F7 Bb Ab Bb

sa - tion please re - mem - ber me, Mar - tha my love,
ra - tion please be good to me,

Ab Bb Ab Bb *to Coda*

don't for - get me, Mar - tha my dear.

Dm7 Gm7 F

Hold your head up you sil - ly girl, Look what you've done.

C7

When you find yourself in the thick of it,

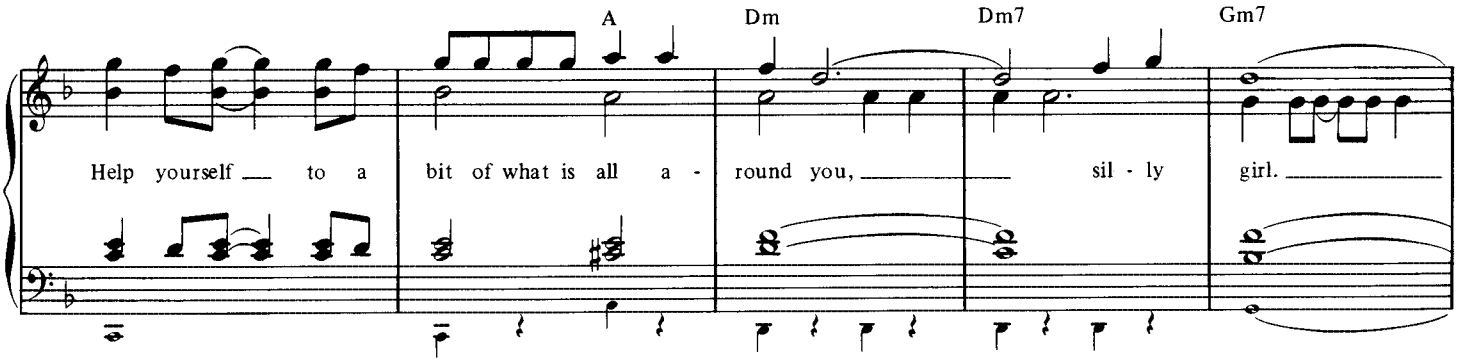
A
Dm
Dm7
Gm7
Help yourself to a bit of what is all a - round you, sil - ly girl.

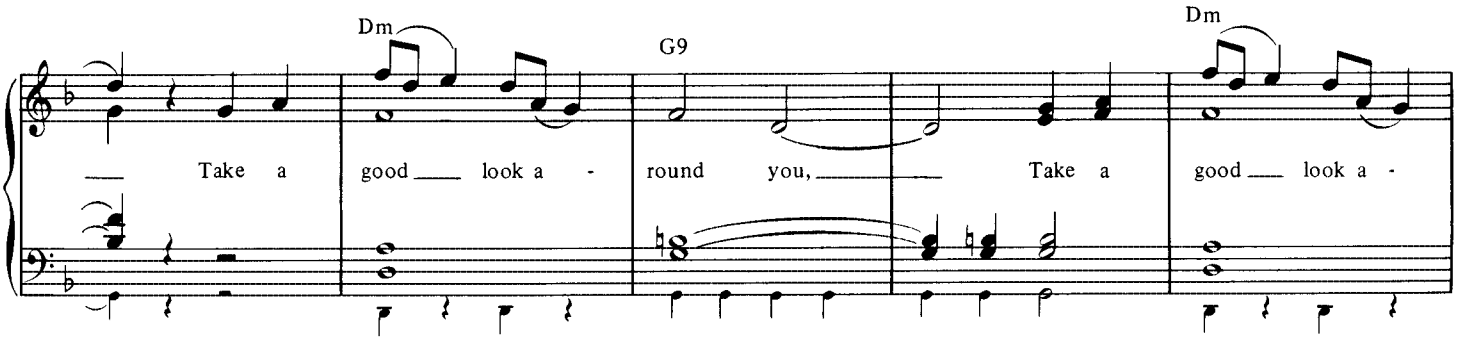
Dm
G9
Dm
Take a good look a - round you, Take a good look a -

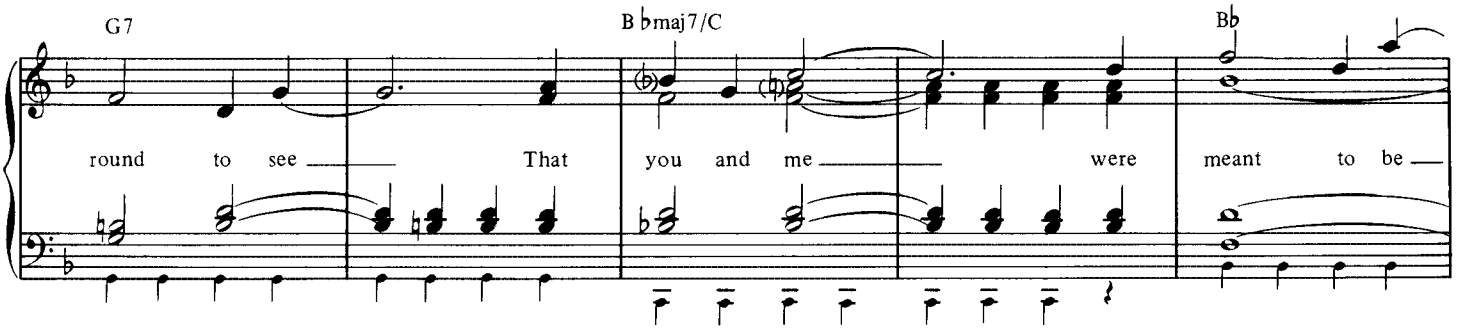
G7
B♭maj7/C
B♭
round to see That you and me were meant to be

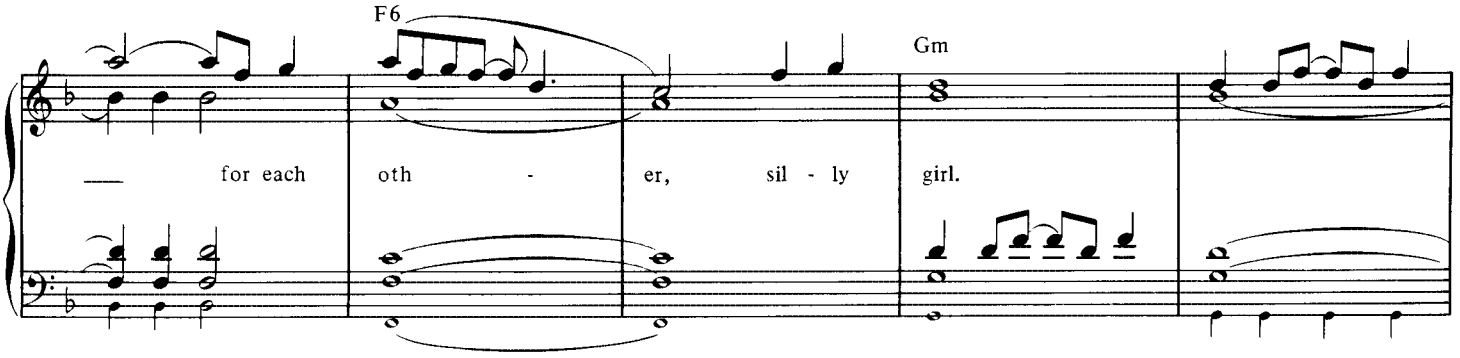
F6
Gm
for each oth - er, sil - ly girl.

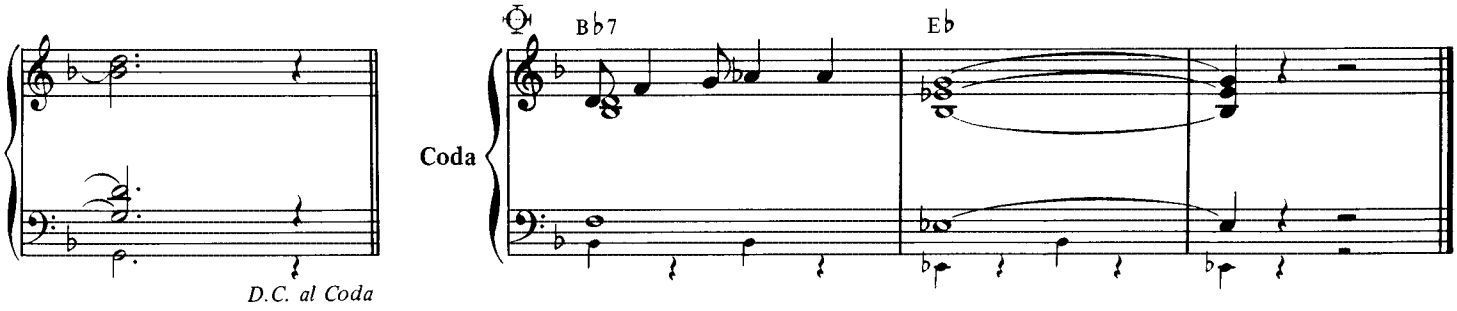
B♭7
E♭
Coda
D.C. al Coda

I Will.

John Lennon and Paul McCartney.

©Copyright 1968 Northern Songs Limited, 19 Upper Brook Street, London W1.
All rights reserved. International copyright secured.

(Organ: Registration No. 3)

Moderato

C7 F Dm Gm C7 F Dm Am F7

1.Who knows how long I've loved you, You know I love you still. Will I
2. if I ev - er saw you, I did - n't catch your name. But it
3. When at last I find you, Your song will fill the air. Sing it

mf

Bb C7 Dm F *to Coda* Bb C7 1. F Dm Gm7 C7

wait a lone - ly life - time, If you want me to, I will. 2.For
nev - er real - ly mat - tered, I will al - ways feel the
loud so I can hear you, Make it

2. F F7 Bb Am Dm Dm7 Gm7 C7

same. Love you for - ev - er and for - ev - er, Love you with all my

F F7 Bb Am Dm G7 C7

heart; Love you when- ev - er we're to - geth - er, Love you when we're a - part. 3.And

D.S. al Coda

Coda

Bb C7 Dm Bb F Bb C7 Dm Bb Dm Gm7 C7 F

ea - sy to be near you for the things you do en - dear you to me, You know I will.

Only A Northern Song.

George Harrison.

© Copyright 1968 Northern Songs Limited, 19 Upper Brook Street, London W1.
All rights reserved. International copyright secured.

(Organ: Registration No. 3)

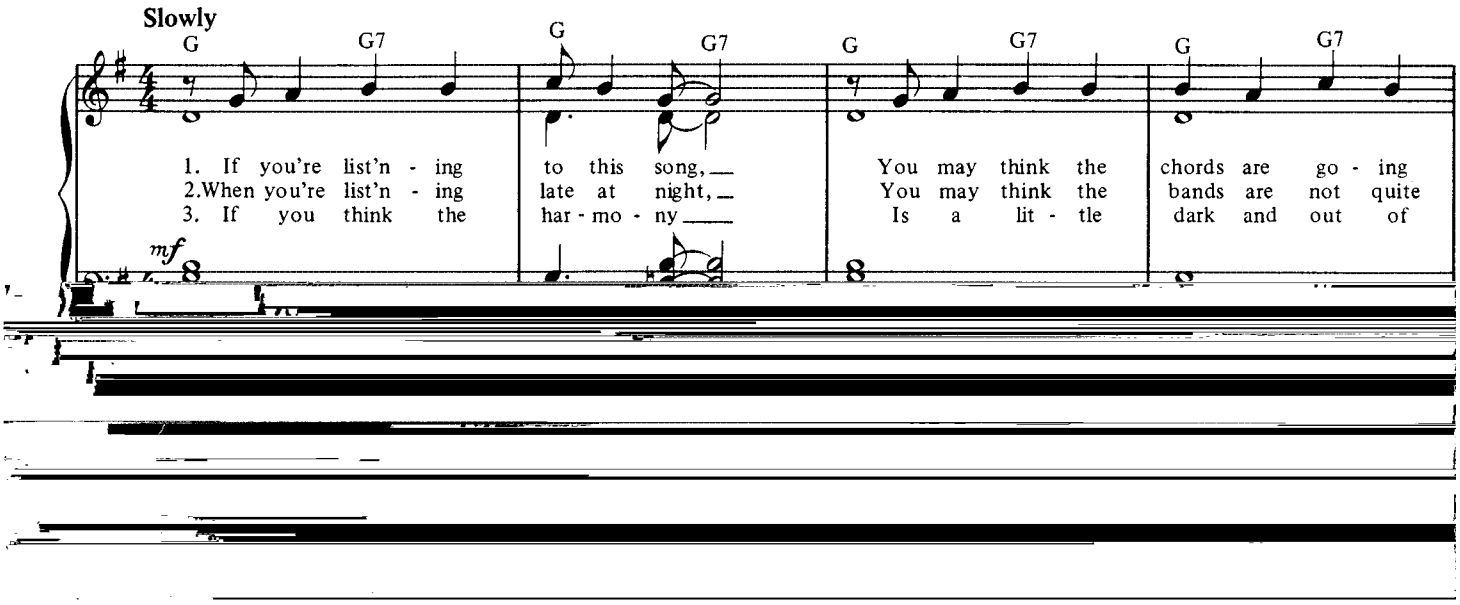

(repeat and fade)

Wild Honey Pie.

John Lennon and Paul McCartney.

©Copyright 1968 Northern Songs Limited, 19 Upper Brook Street, London W1.
All rights reserved. International copyright secured.

(Organ: Registration No. 4)

Moderately

G7 F7 E7 E♭7 D7

G7 G7 F7

Ho - ney Pie Hon - ey Pie

E7 E♭7 D7 G7 Cm6

Hon - ey Pie, Hon - ey Pie,

G7 Cm6 G

Hon - ey Pie, Hon - ey Pie Hel - lo Haoo!

Why Don't We Do It In The Road.

John Lennon and Paul McCartney.

©Copyright 1968 Northern Songs Limited, 19 Upper Brook Street, London W1.
All rights reserved. International copyright secured.

(Organ: Registration No. 6)

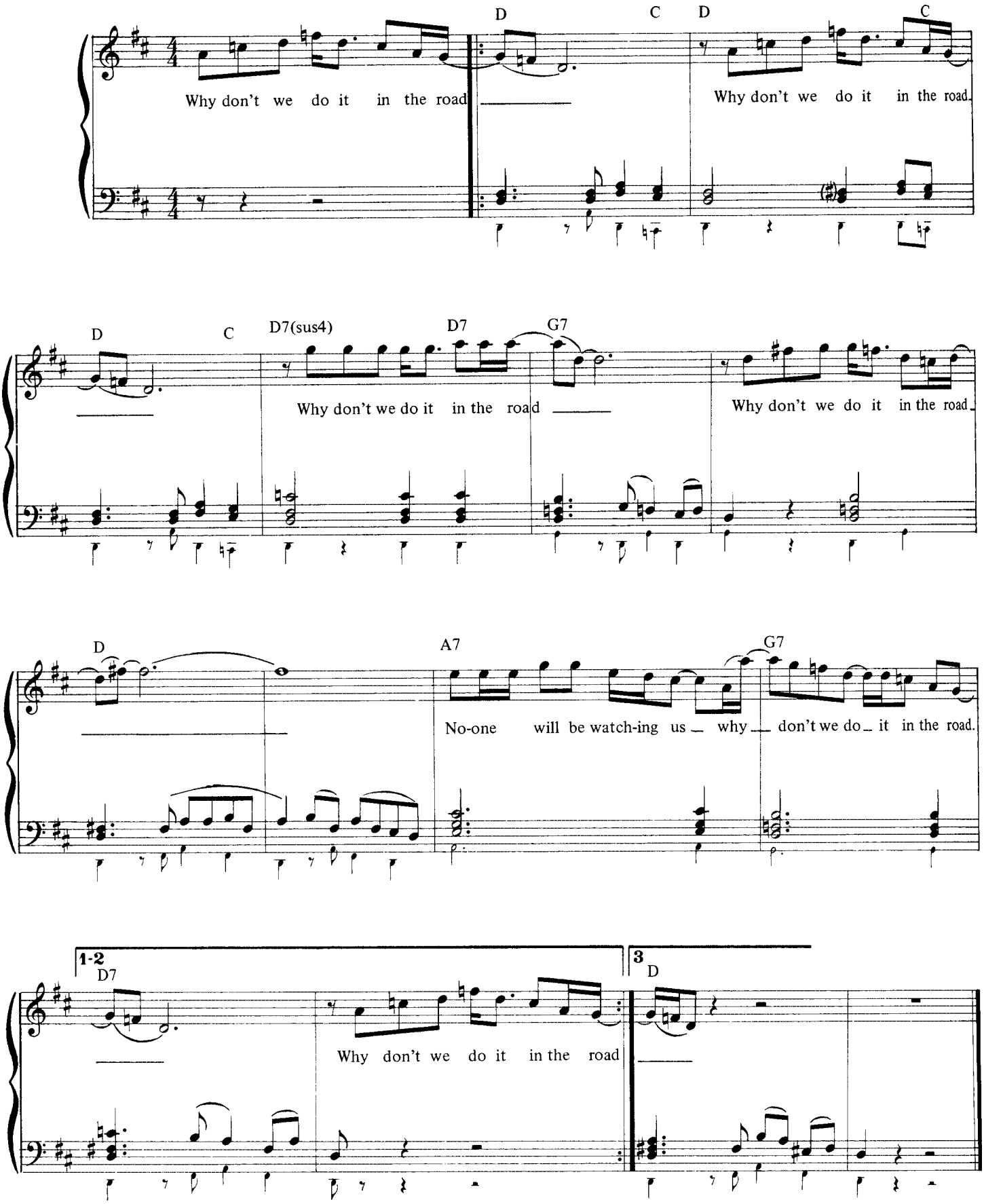

Because.

John Lennon and Paul McCartney.

Copyright 1969 Northern Songs Limited, 19 Upper Brook Street, London W1.
All rights reserved. International copyright secured.

(Organ: Registration No. 2)

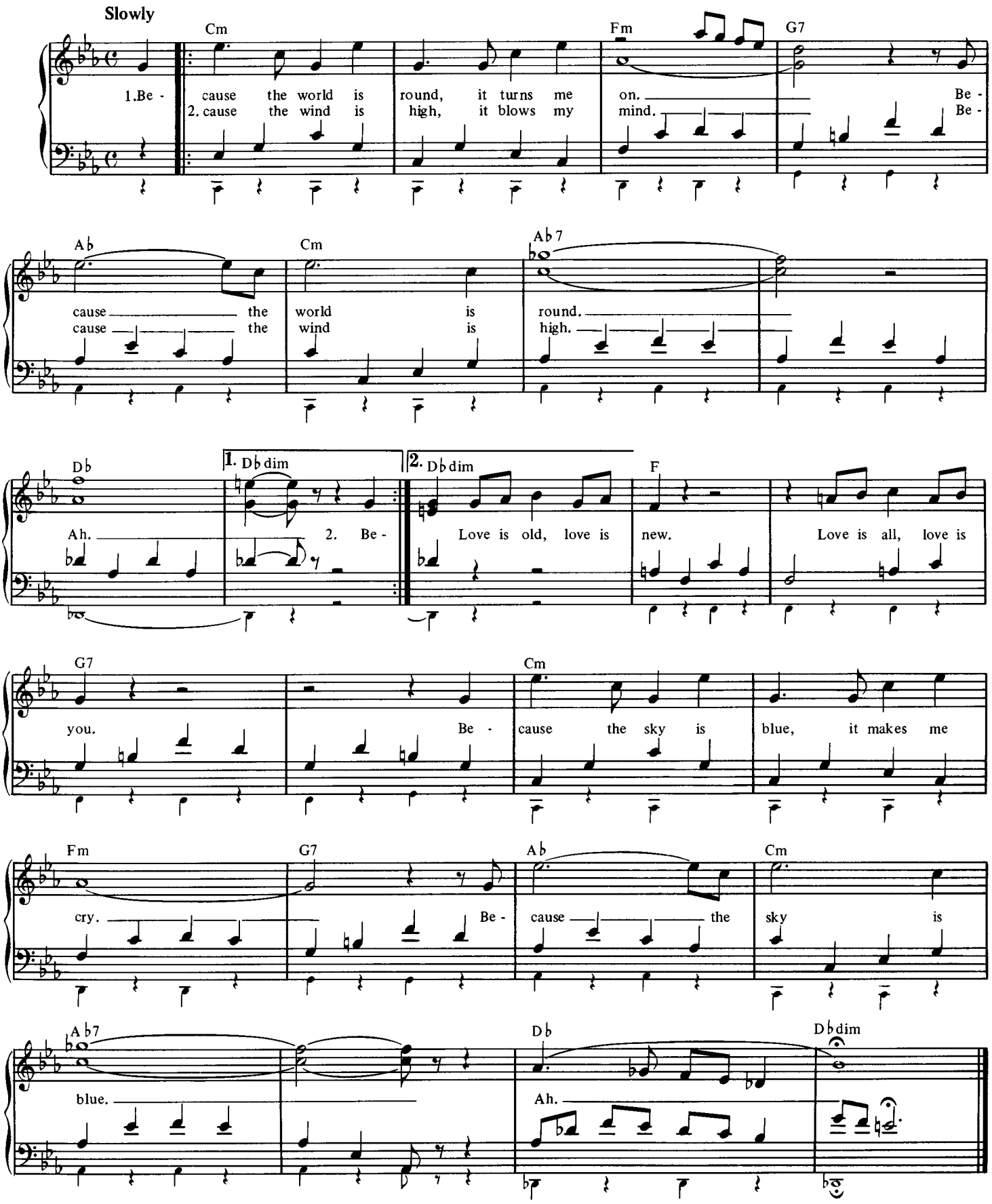

While My Guitar Gently Weeps.

George Harrison.

© Copyright 1968 Harrisongs Limited.
All rights reserved. International copyright secured.

(Organ: Registration No. 3)

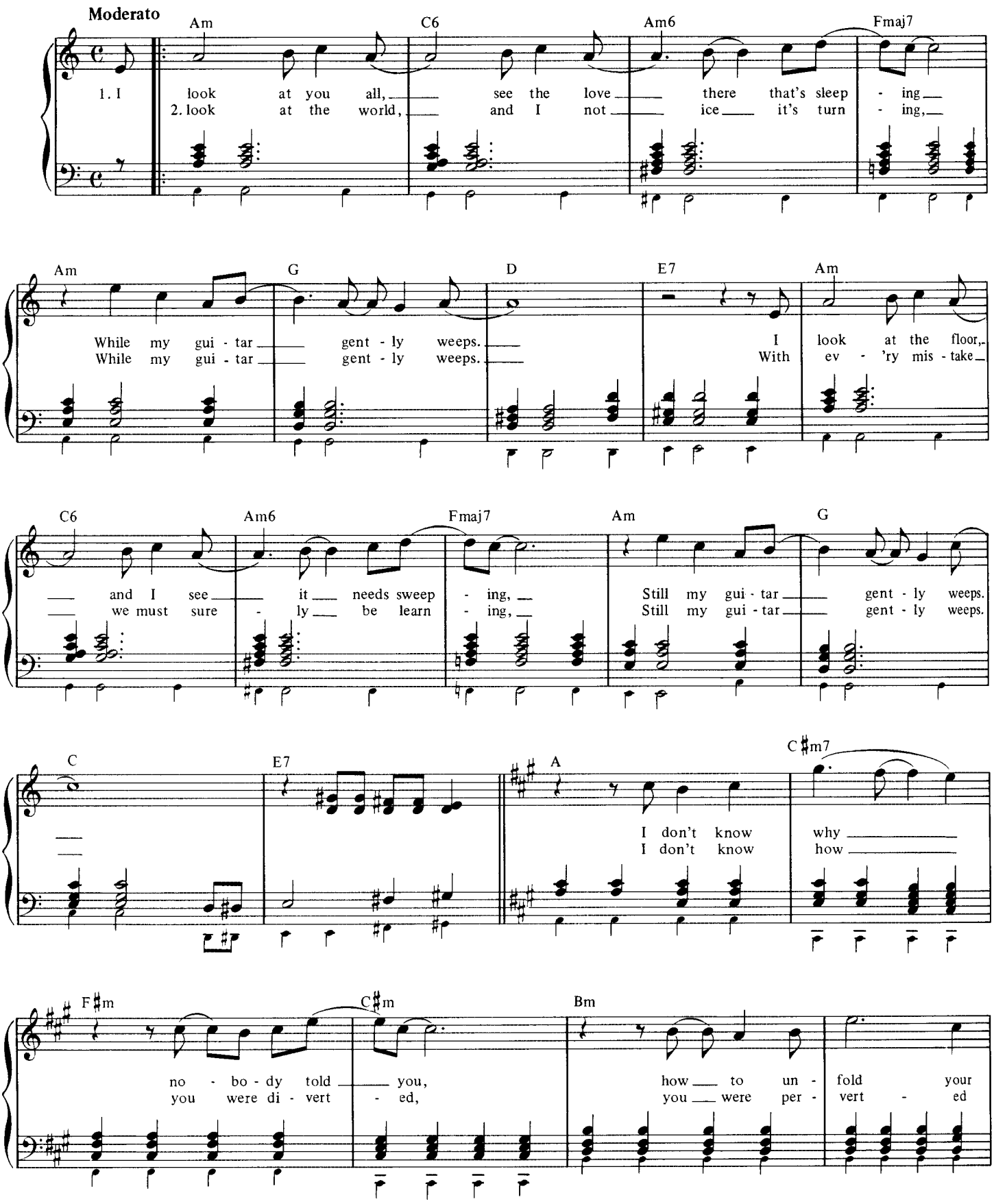

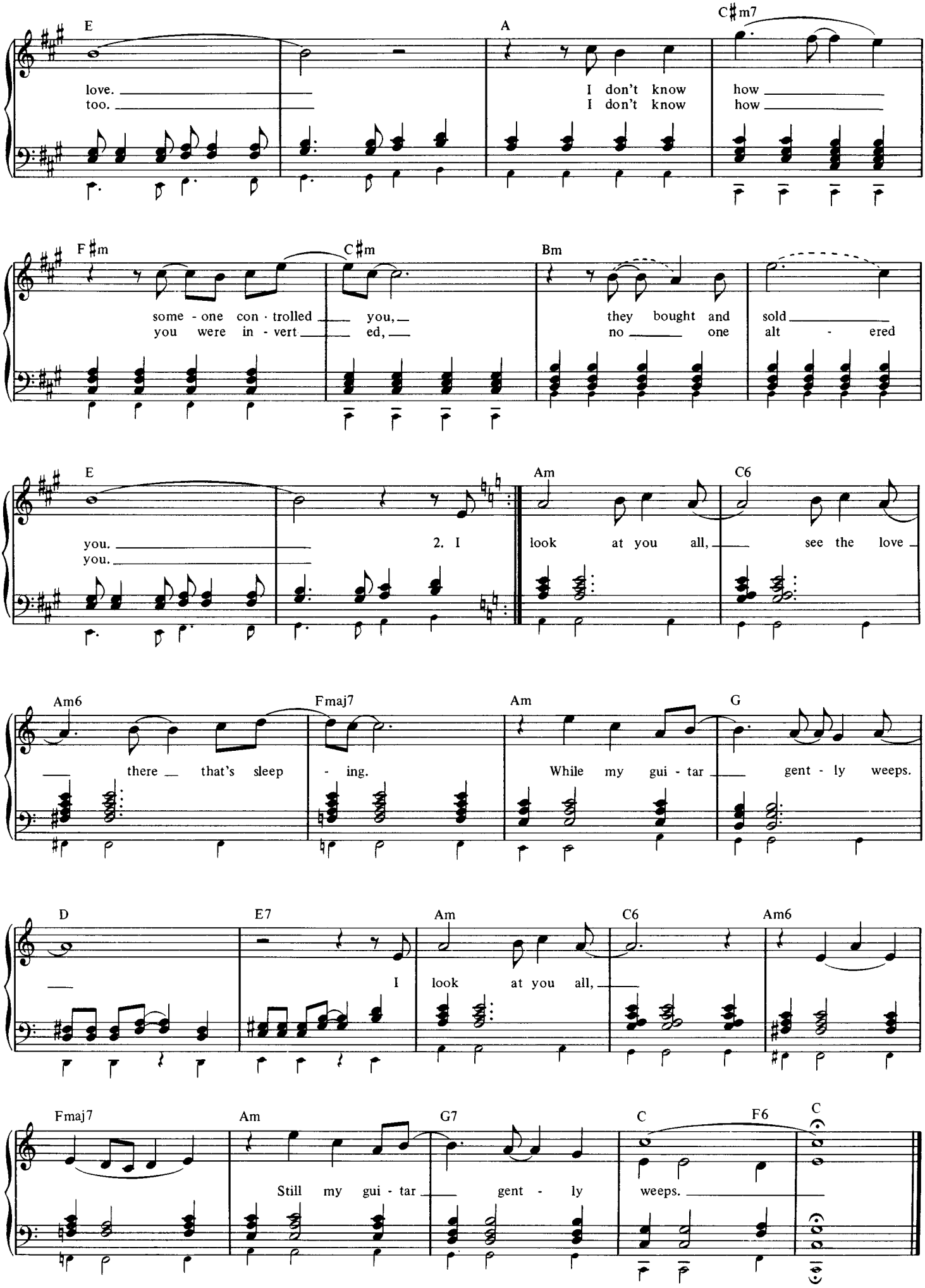
E
A
C♯m7
love.
too.
I don't know
I don't know
how
how
F♯m
C♯m
Bm
some - one con - trolled you,
you were in - vert ed,
they bought and sold
no one alt - ered
E
Am
C6
you.
you.
2. I
look at you all, see the love
Am6
Fmaj7
Am
G
there that's sleep - ing.
While my gui - tar gent - ly weeps.
D
E7
Am
C6
Am6
I
look at you all,
Fmaj7
Am
G7
C
F6
C
Still my gui - tar gent - ly weeps.

Savoy Truffle.

George Harrison.

© Copyright 1968 Harrisongs Limited.
All rights reserved. International copyright secured.

(Organ. Registration No. 2)

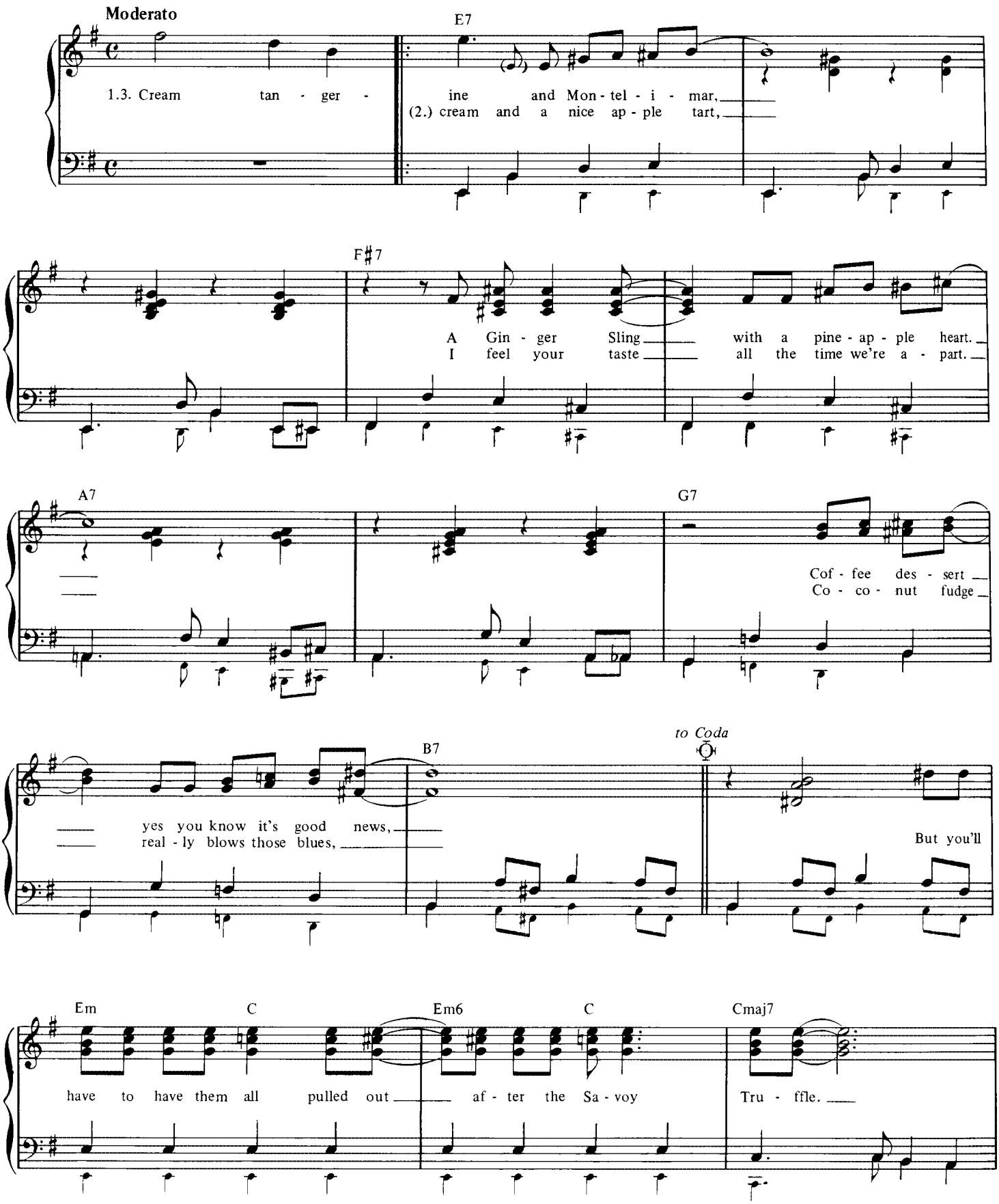

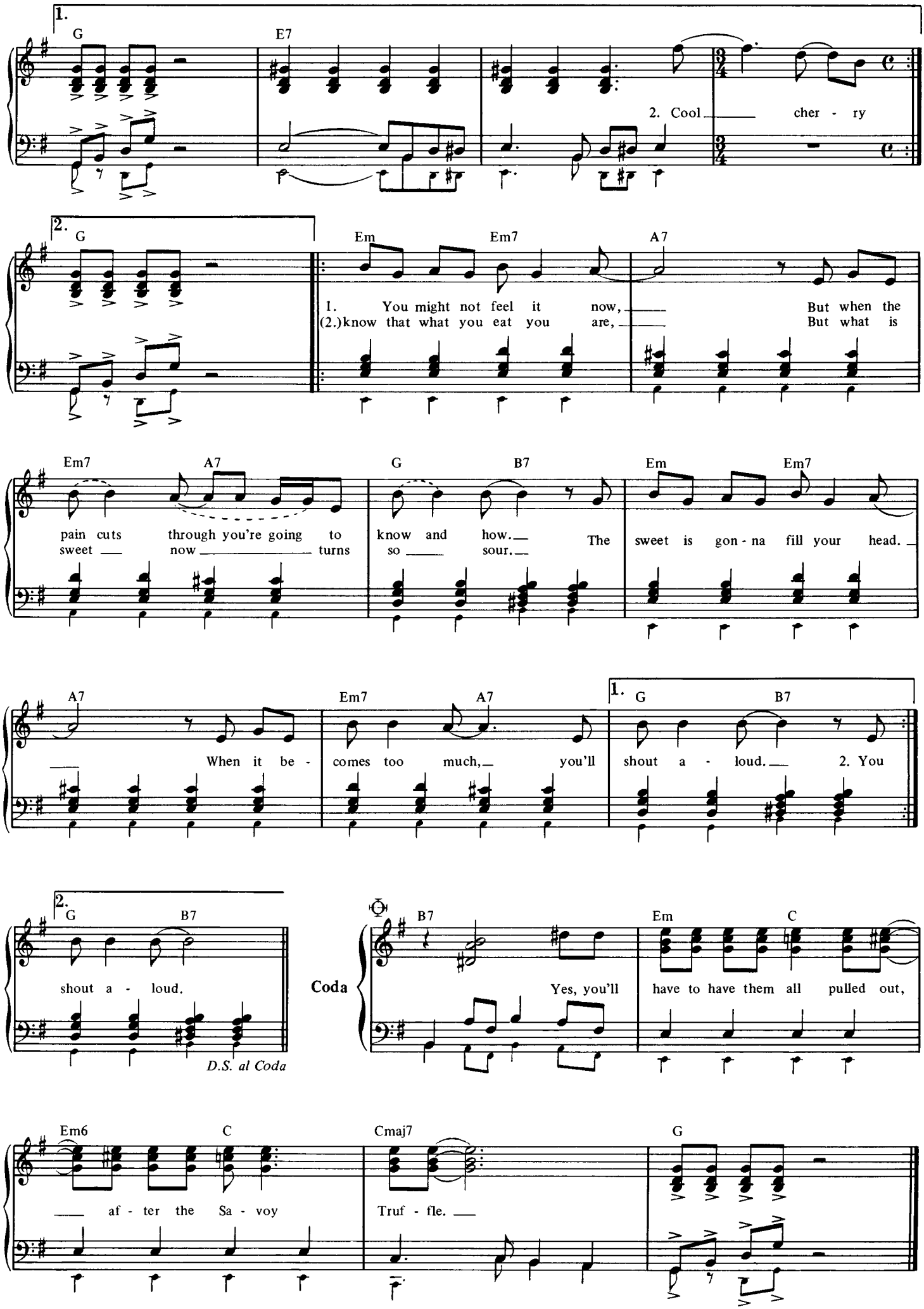
1.
G
E7
2. Cool cher - ry
2.
G
Em
Em7
A7
1. You might not feel it now, But when the
(2.)know that what you eat you are, But what is
Em7
A7
G
B7
Em
Em7
pain cuts through you're going to know and how. The sweet is gon - na fill your head.
sweet now turns so sour.
A7
Em7
A7
1.
G
B7
When it be - comes too much, you'll shout a - loud. 2. You
2.
G
B7
shout a - loud.
D.S. al Coda
Coda
B7
Em
C
Yes, you'll have to have them all pulled out,
Em6
C
Cmaj7
G
af - ter the Sa - voy Truf - fle.

Piggies.

George Harrison.

© Copyright 1968 Harrisongs Limited.
All rights reserved. International copyright secured.

(Organ: Registration No. 1)

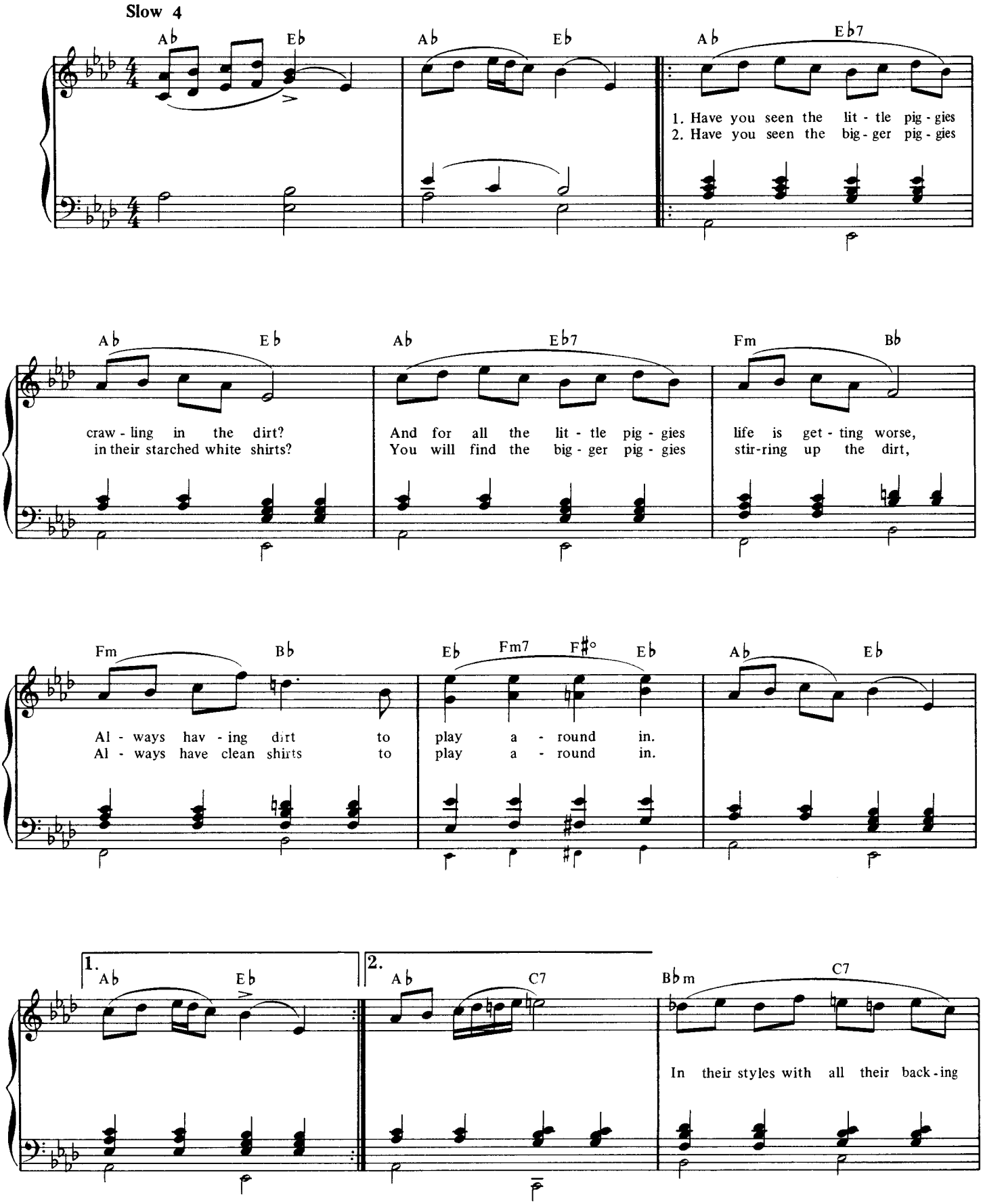

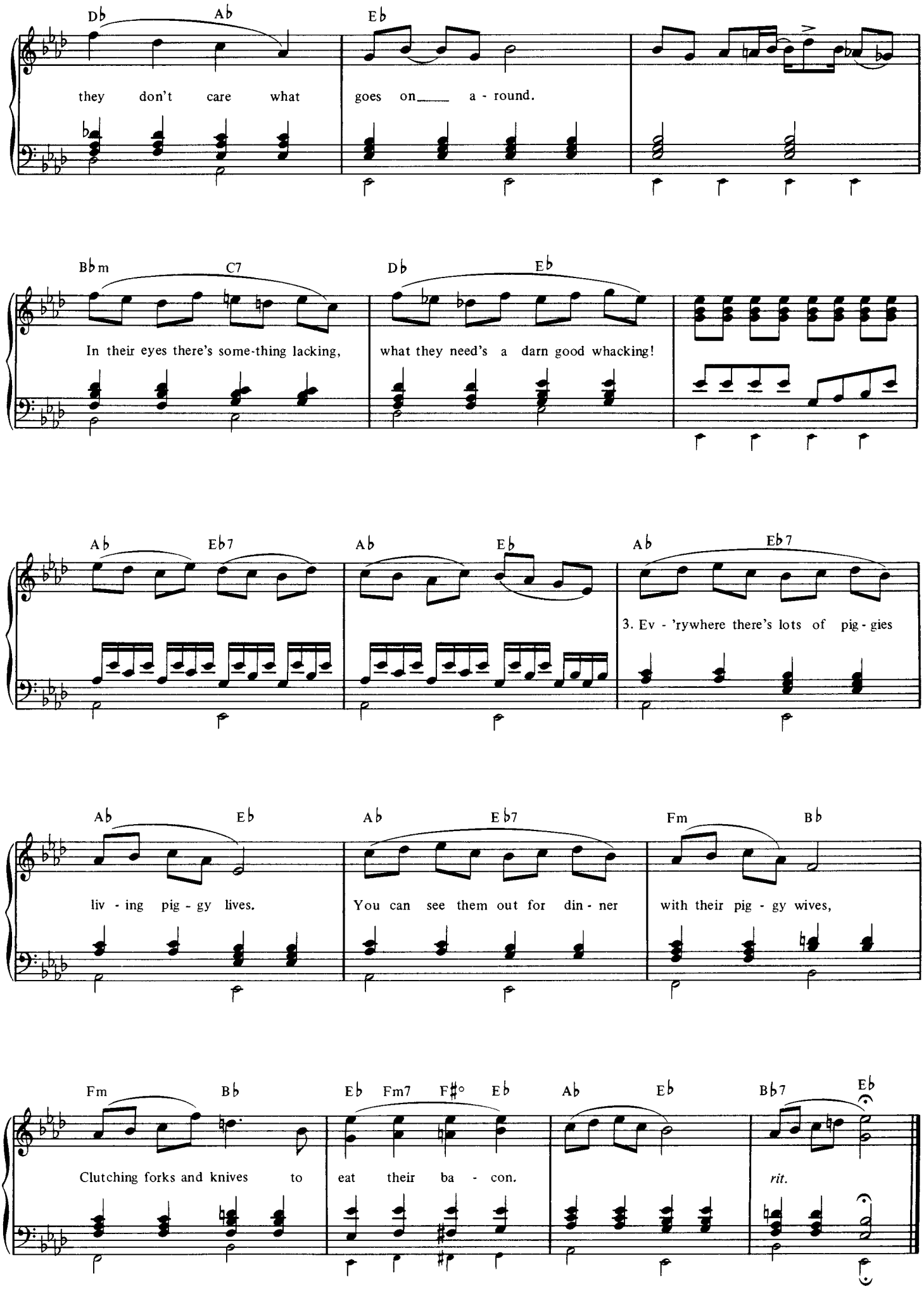
Db Ab Eb
they don't care what goes on___ a - round.
Bbm C7 Db Eb
In their eyes there's some-thing lacking, what they need's a darn good whacking!
Ab Eb7 Ab Eb Ab Eb7
3. Ev - 'rywhere there's lots of pig - gies
Ab Eb Ab Eb7 Fm Bb
liv - ing pig - gy lives. You can see them out for din - ner with their pig - gy wives,
Fm Bb Eb Fm7 F#° Eb Ab Eb Bb7 Eb
Clutching forks and knives to eat their ba - con.
rit.

Old Brown Shoe.

George Harrison.

© Copyright 1969 Harrisongs Limited.
All rights reserved. International copyright secured.

(Organ: Registration No. 2)

Bright shuffle tempo

C7

1. I want a love that's right, out right is on - ly half of what's wrong.
(2.) pick me up, from where some try to drag me down.
(3.) love of yours, to miss that love is some-thing I hate.

Dm7

I want a short haired girl who some-times wears it twice as long.
And when I see you smile, re- plac-ing ev - 'ry thought-less frown.
I'll make an ear - ly start, I'm mak-ing sure that I'm not late.

F7 Ab

I'm step - ping out this old brown shoe.
Got me es - cap - ing from the zoo.
For your sweet top lip I'm in the queue.
Ba by, I'm in

to Coda

F7 E7 Am

love with you. I'm so glad you came here, it won't be the same now. (2.) I'm tel - ling you.
(2.3.) when I'm with you.

1. C7 2. G7

2. You know you

1. If I grow up I'll
2. I may

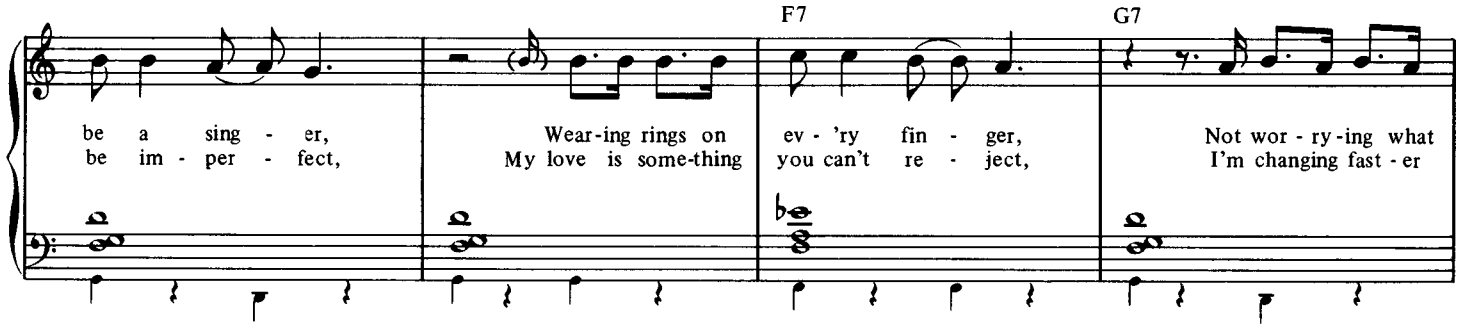
F7
G7
be a sing - er, Wear-ing rings on ev - 'ry fin - ger, Not wor - ry-ing what
be im - per - fect, My love is some-thing you can't re - ject, I'm changing fast - er

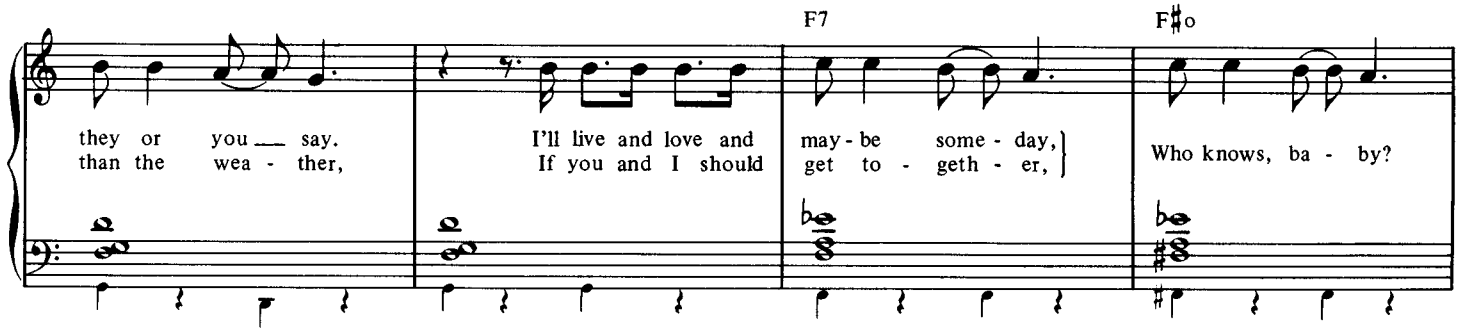
F7
F♯o
they or you ___ say. I'll live and love and may - be some - day, Who knows, ba - by?
than the wea - ther, If you and I should get to - geth - er,

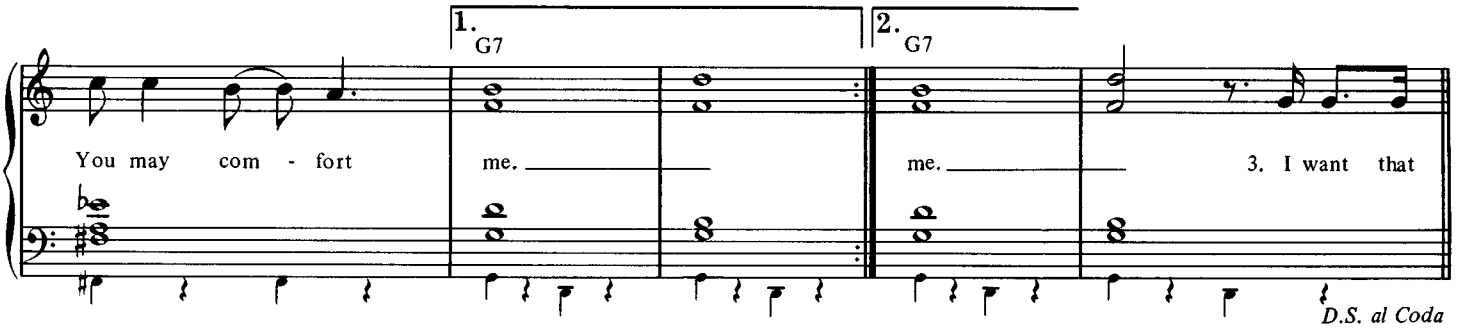
1.
G7
2.
G7
You may com - fort me. ___ me. ___ 3. I want that
D.S. al Coda

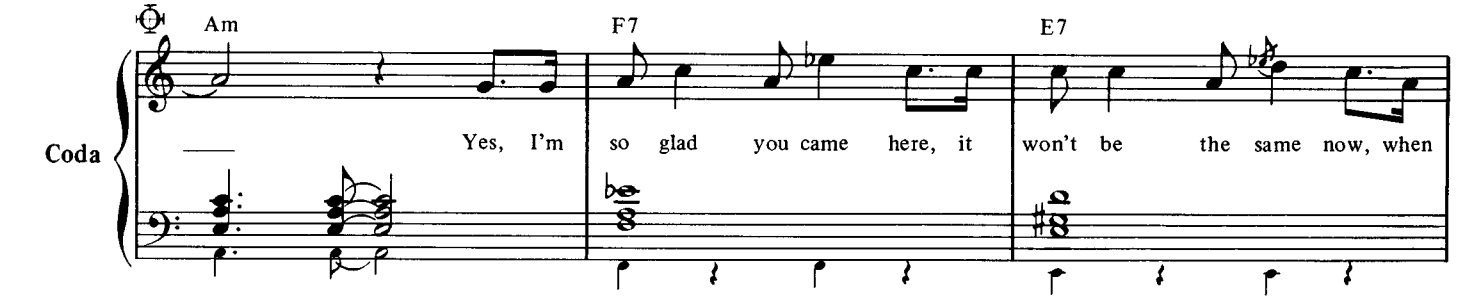
Coda
Am
F7
E7
___ Yes, I'm so glad you came here, it won't be the same now, when

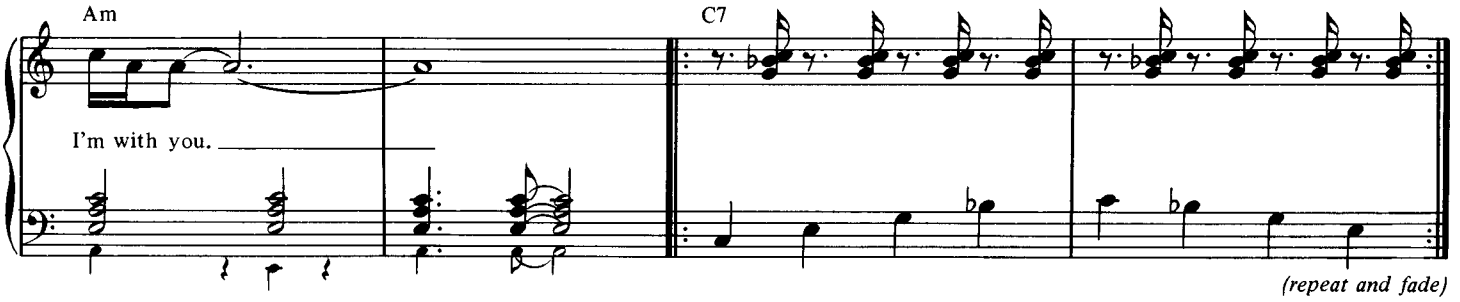
Am
C7
I'm with you. ___
(repeat and fade)

Long Long Long.

George Harrison.

© Copyright 1968 Harrisongs Limited.
All rights reserved. International copyright secured.

(Organ: Registration No. 5)

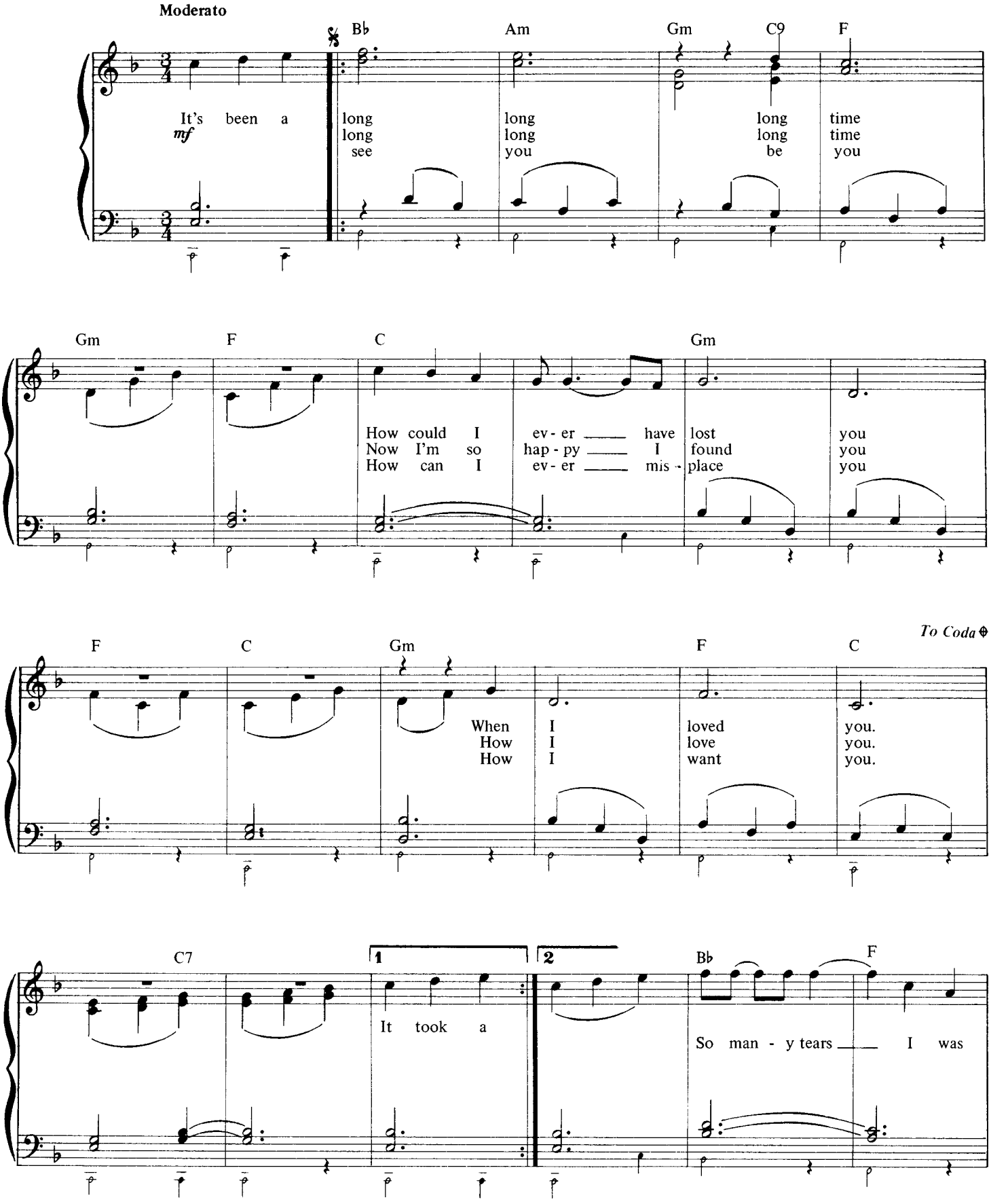

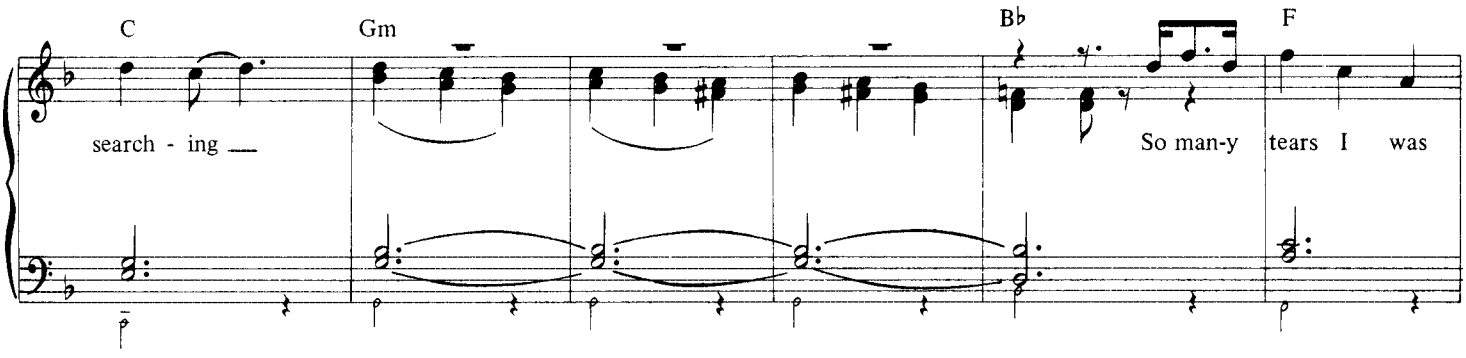
C
Gm
Bb
F
search - ing
So man-y tears I was

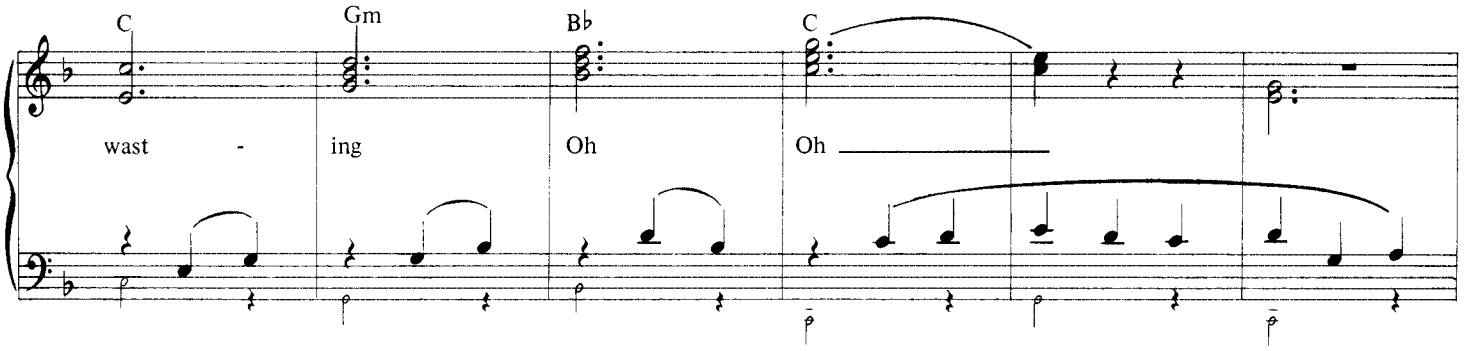
C
Gm
Bb
C
wast - ing
Oh
Oh

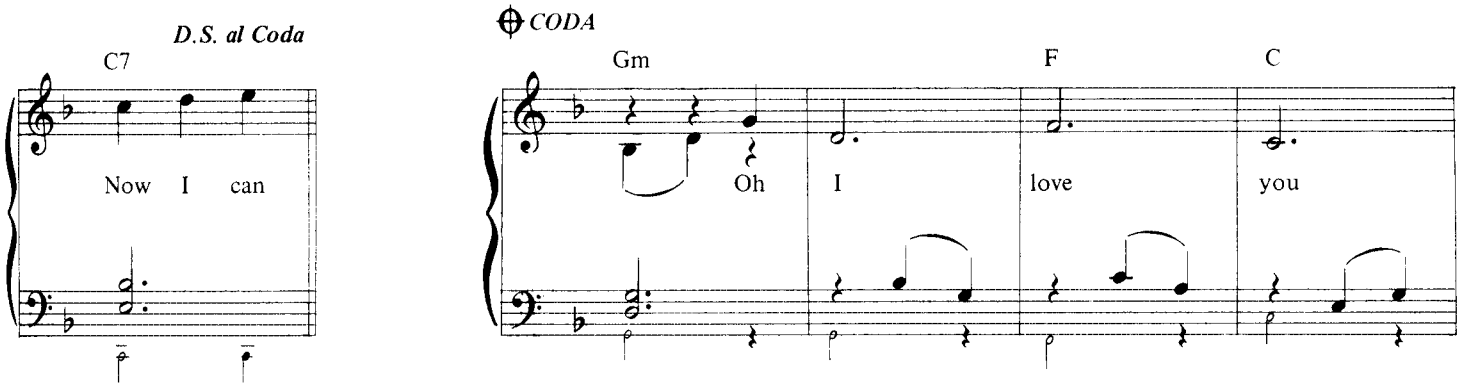
D.S. al Coda
C7
Now I can
CODA
Gm
F
C
Oh I love you

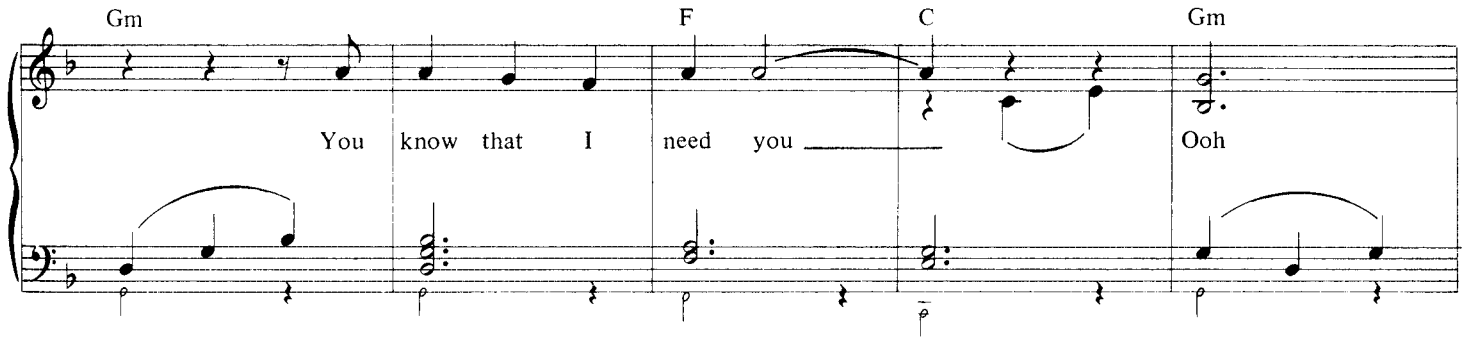
Gm
F
C
Gm
You know that I need you
Ooh

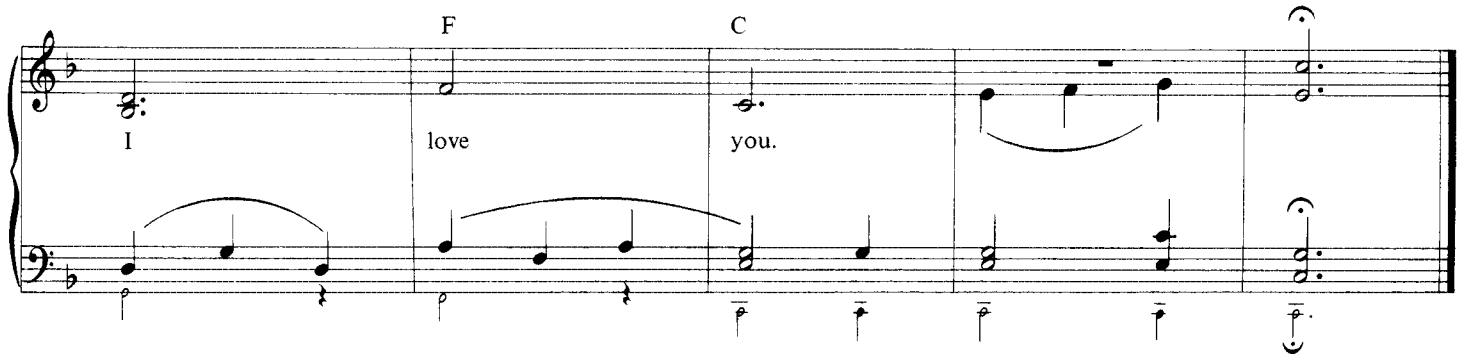
F
C
I love you.

Yer Blues.

John Lennon and Paul McCartney.

©Copyright 1968 Northern Songs Limited, 19 Upper Brook Street, London W1.
All rights reserved. International copyright secured.

(Organ: Registration No. 5)

Moderato (jazz waltz)

F7

1. Yes I'm lone - ly, wan - na die.
(2.)morn - ing, wan - na die.

mf

Yes, I'm lone - ly,
In the eve - ning,

B♭7

F7

wan - na die.

If I ain't dead al -

A♭

C

ready. ooh girl, you know the reason why.

F

B♭

F

1. C7

2. C7

2. In the

1. My

(♩. = ♩) **Medium Rock**

F 3 C7

mo - ther was of the sky, my
(2.) ea - gle picks my eye, the
(3.) black clouds cross'd my mind,

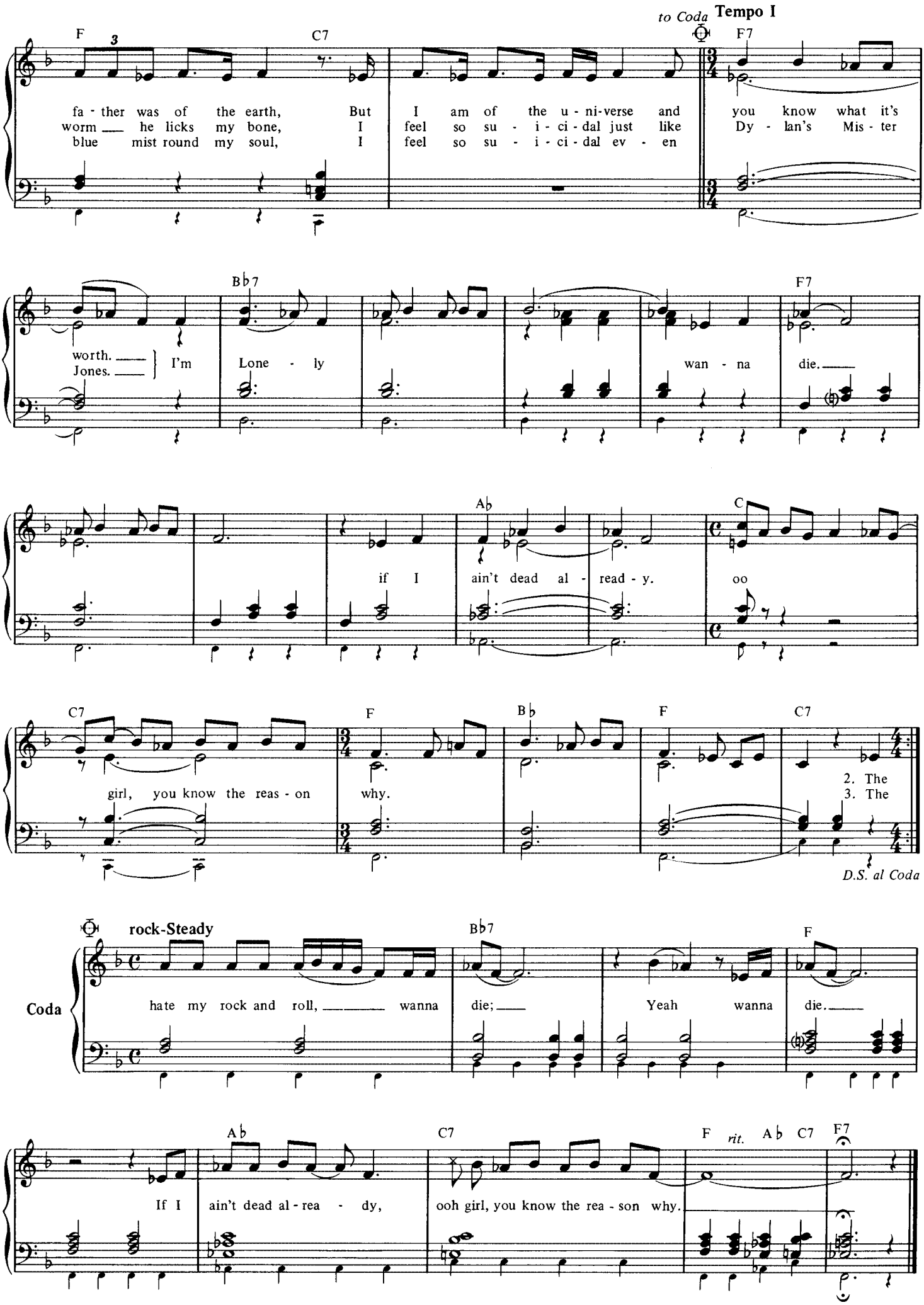
to Coda
Tempo I
F
C7
F7
fa - ther was of the earth, But I am of the u - ni-verse and you know what it's
worm he licks my bone, I feel so su - i - ci - dal just like Dy - lan's Mis - ter
blue mist round my soul, I feel so su - i - ci - dal ev - en
Bb7
F7
worth. Jones. I'm Lone - ly wan - na die.
Ab
C
if I ain't dead al - read - y. oo
C7
F
Bb
F
C7
girl, you know the reas - on why.
2. The
3. The
D.S. al Coda
Coda
rock-Steady
Bb7
F
hate my rock and roll, wanna die; Yeah wanna die.
Ab
C7
F
rit.
Ab
C7
F7
If I ain't dead al - rea - dy, ooh girl, you know the rea - son why.

Carry That Weight.

John Lennon and Paul McCartney.

© Copyright 1969 Northern Songs Limited, 19 Upper Brook Street, London W1.
All rights reserved. International copyright secured.

(Organ: Registration No. 2)

Moderato

F C7 F
Boy, you're gon - na car - ry that weight, car - ry that weight a long time.

C7 F
Boy, you're gon - na car - ry that weight, car - ry that weight a long time.

Dm7 Gm7/D Gm6 C7 F
I nev - er give you my pil - low, I on - ly send you my in - vi - ta - tions.

B♭maj7 Gm A7 Dm C F
And in the mid - dle of the cel - e - bra - tions, I break down.

F C7 F
Boy, you're gon - na car - ry that weight, car - ry that weight a long time.

C7 F
Boy, you're gon - na car - ry that weight, car - ry that weight a long time.

Come Together.

John Lennon and Paul McCartney.

Copyright 1969 Northern Songs Limited, 19 Upper Brook Street, London W1.
All rights reserved. International copyright secured.

(Organ: Registration No. 4)

Moderately slow

Cm7

Here comes old flat top, He come groov-ing up slow-ly, He got Joo Joo eye-ball, He one

G7 F7

ho - ly rol-ler, He got hair down to his-knees. Got to be a jok-er, He just do what he please.

Cm

1. He wear no shoe-shine, He got toe jam foot-ball. He got fun - ny fin-ger. He shoot Co - ca Co-la, He say
2. He bag pro - duc-tion, He got wal - rus gum-boot. He got O - no side-board, He one spi - nal crack-er, He got
3. He roll-er coast-er, He got ear - ly warn-ing, He got mud - dy wa-ter, He one Mo - jo fil - ter, He say

G7 F7

I know you you know me. One thing I can tell you is you got to be free.
feet — down be - low his knee. Hold you in his arm-chair, you can feel his di - sease. Come to-geth-
one and one and one is three. Got to be good look-ing, 'cause he's so hard to see.

Am F C7(sus) Cm

— er, — right now, — o - ver me.

1.2 3.

(repeat and fade)

Don't Let Me Down.

John Lennon and Paul McCartney.

© Copyright 1969 Northern Songs Limited, 19 Upper Brook Street, London W1.
All rights reserved. International copyright secured.

(Organ: Registration No. 3)

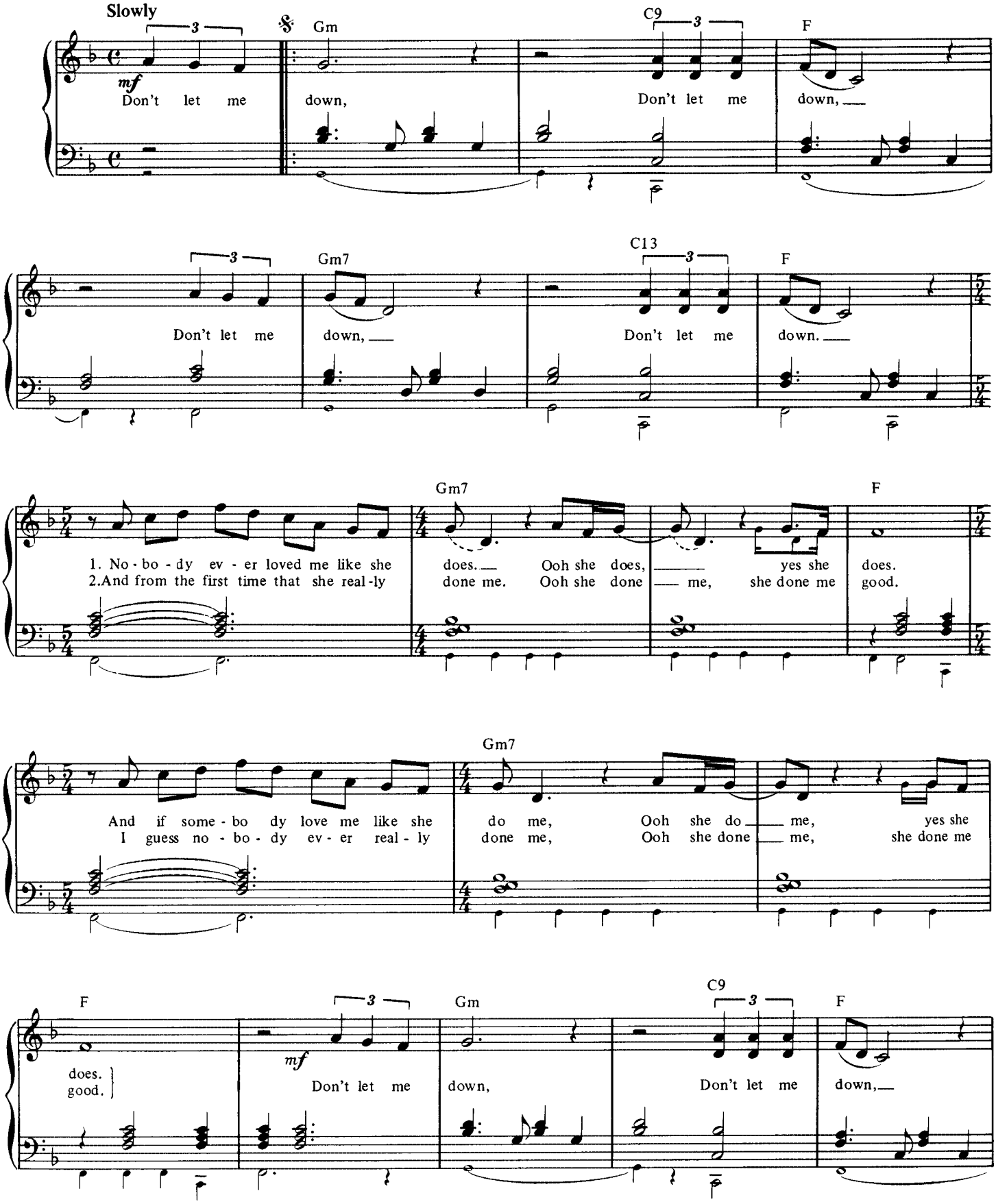

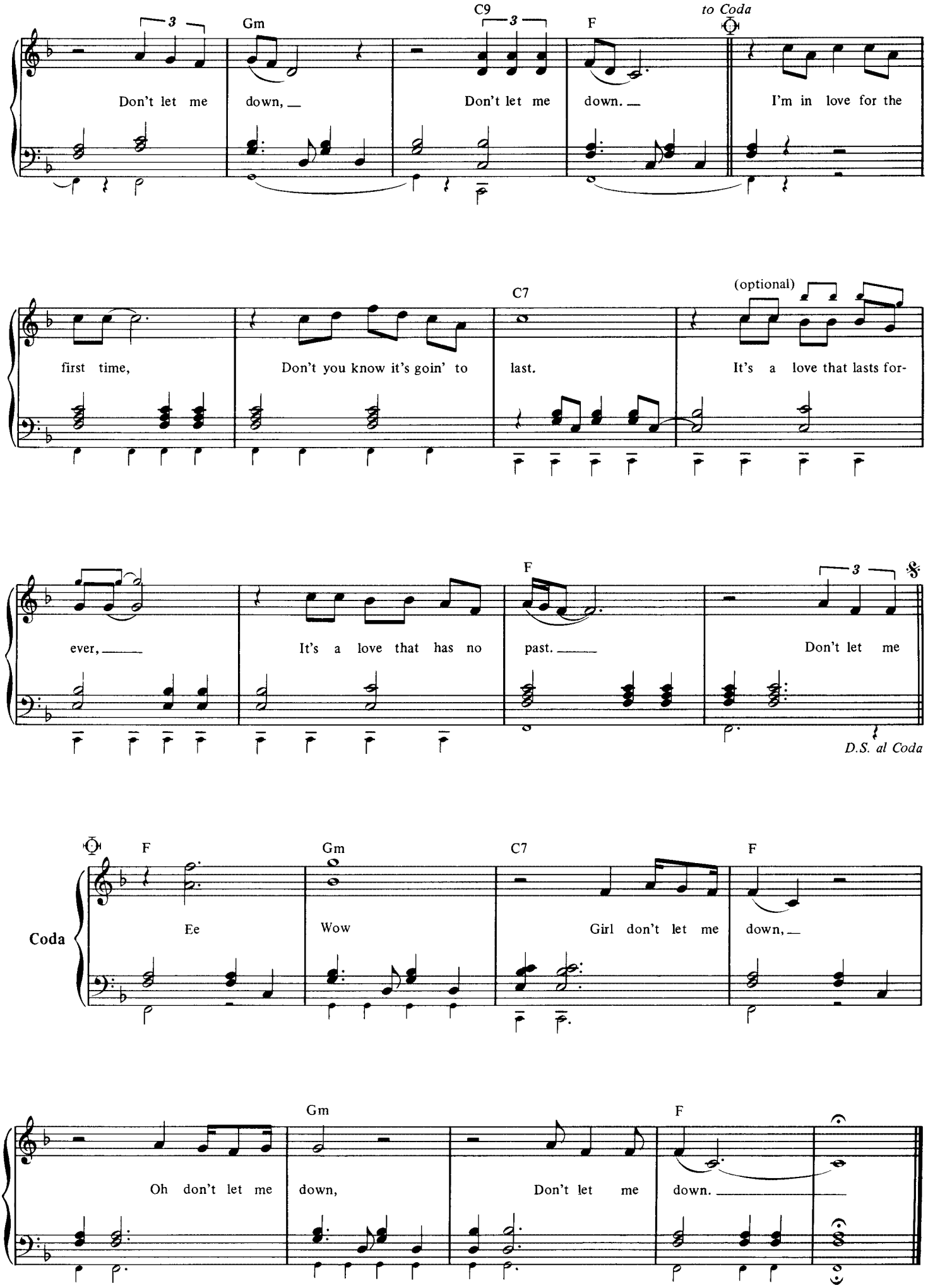
Gm
C9
F
to Coda
Don't let me down, Don't let me down. I'm in love for the
first time, Don't you know it's goin' to last. It's a love that lasts for-
C7
(optional)
ever, It's a love that has no past. Don't let me
F
D.S. al Coda
Coda
F
Gm
C7
F
Ee Wow Girl don't let me down,
Gm
F
Oh don't let me down, Don't let me down.

The End.

John Lennon and Paul McCartney.

© Copyright 1969 Northern Songs Limited, 19 Upper Brook Street, London W1.
All rights reserved. International copyright secured.

(Organ: Registration No. 1)

Moderato

A7 D B E A B A

Oh, yeah! Al - right! Are you gon - na be in my dreams to - night?

A7 D7 A7

D7 A7 D7 A7 D7 A7

D7 A7 D7 A7 D7 A

And in the end, The love you take is

G D G

Meno mosso

F Em Dm C Dm G7 C D7 Cm7 F C

e - qual to the love you make.

Get Back.

John Lennon and Paul McCartney.

© Copyright 1969 Northern Songs Limited, 19 Upper Brook Street, London W1.
All rights reserved. International copyright secured.

(Organ: Registration No. 4)

Steady 4

F Bb F

1. Jo Jo was a man who thought he was a lon-er, But, he knew it could-n't last.
2. Sweet Lor-et-ta Mar-tin thought she was a wo-man, But, she was an-oth-er man.

mf

Bb F F7

Jo Jo left his home in Tuc-son, Ar-i-zo-na, for some Cal-i-for-nia grass.
All the girls a-round her say she's got it com-ing, But, she gets it while she can. Get back!

Bb F F7

Get back! Get back Get back to where you once be-longed. Get back!

Bb 1. F 2. F

Get back! Get back Get back to where you once be-longed. longed.

Golden Slumbers.

John Lennon and Paul McCartney.

© Copyright 1969 Northern Songs Limited, 19 Upper Brook Street, London W1.
All rights reserved. International copyright secured.

(Organ: Registration No. 7)

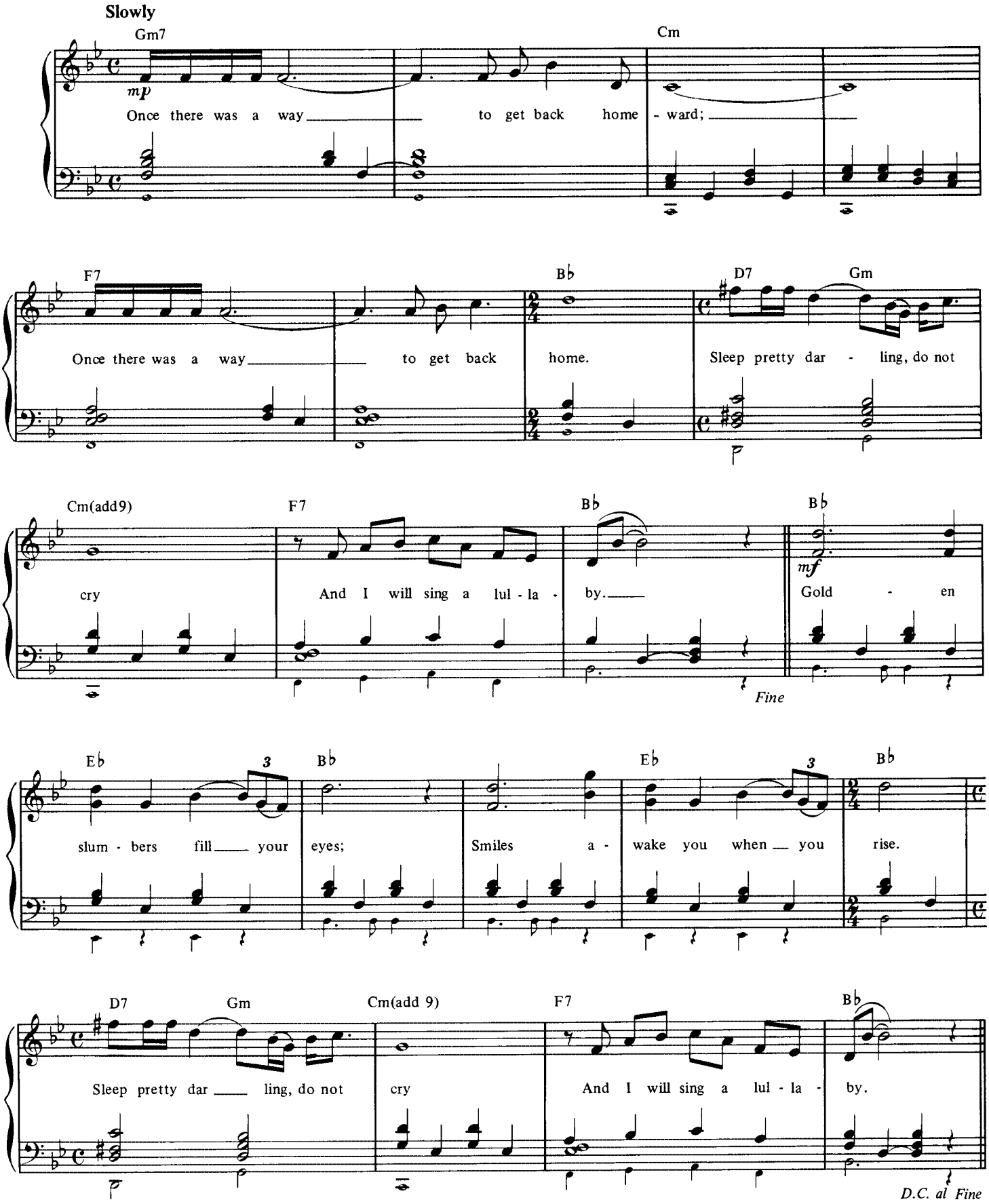

Goodbye.

John Lennon and Paul McCartney.

© Copyright 1969 Northern Songs Limited, 19 Upper Brook Street, London W1.
All rights reserved. International copyright secured.

(Organ: Registration No. 1)

Moderately bright

G Bm Em

1. Please don't wake me un - til late, to - mor - row comes and
2. Songs that lin - gered on my lips ex - cite me now and
3. Far a - way, my lov - er sings a lone - ly song and

mf

C Am7 D7 G D7 G

I will not be late. Late to -
lin - ger on my mind. Leave your
calls me to his side. When a

Bm Em C D7

day, when it be - comes to - mor - row. I will leave to go a -
flow - ers at my door, I'll leave them for the one who waits be -
song of lone - ly love in - vites me on, I must go to his

G Am7 D7

way.
hind. Good - bye, good - bye,
side.

1. 2. 3. G

good - bye, good - bye, my love, good - bye. love, good-bye.

Her Majesty.

John Lennon and Paul McCartney.

© Copyright 1969 Northern Songs Limited, 19 Upper Brook Street, London W1.
All rights reserved. International copyright secured.

(Organ: Registration No. 6)

Fairly bright

F G7 C7
Her maj - es - ty's a pret - ty nice girl But she doesn't have a lot to

F F G7
say. Her maj - es - ty's a pret - ty nice girl But she changes from day to

C7 Dm Dm(add 9) F7
day. I wanna tell her that I love her a lot But I gotta get a belly - ful of

B♭ B♭m F D7 Gm7 C7
wine. Her maj - es - ty's a pret - ty nice girl, Some - day I'm gonna make her

F D7 Gm7 C7 F
mine, oh yeah, Some - day I'm gon - na make her mine.

I Want You.

John Lennon and Paul McCartney.

© Copyright 1969 Northern Songs Limited, 19 Upper Brook Street, London W1.
All rights reserved. International copyright secured.

(Organ: Registration No. 5)

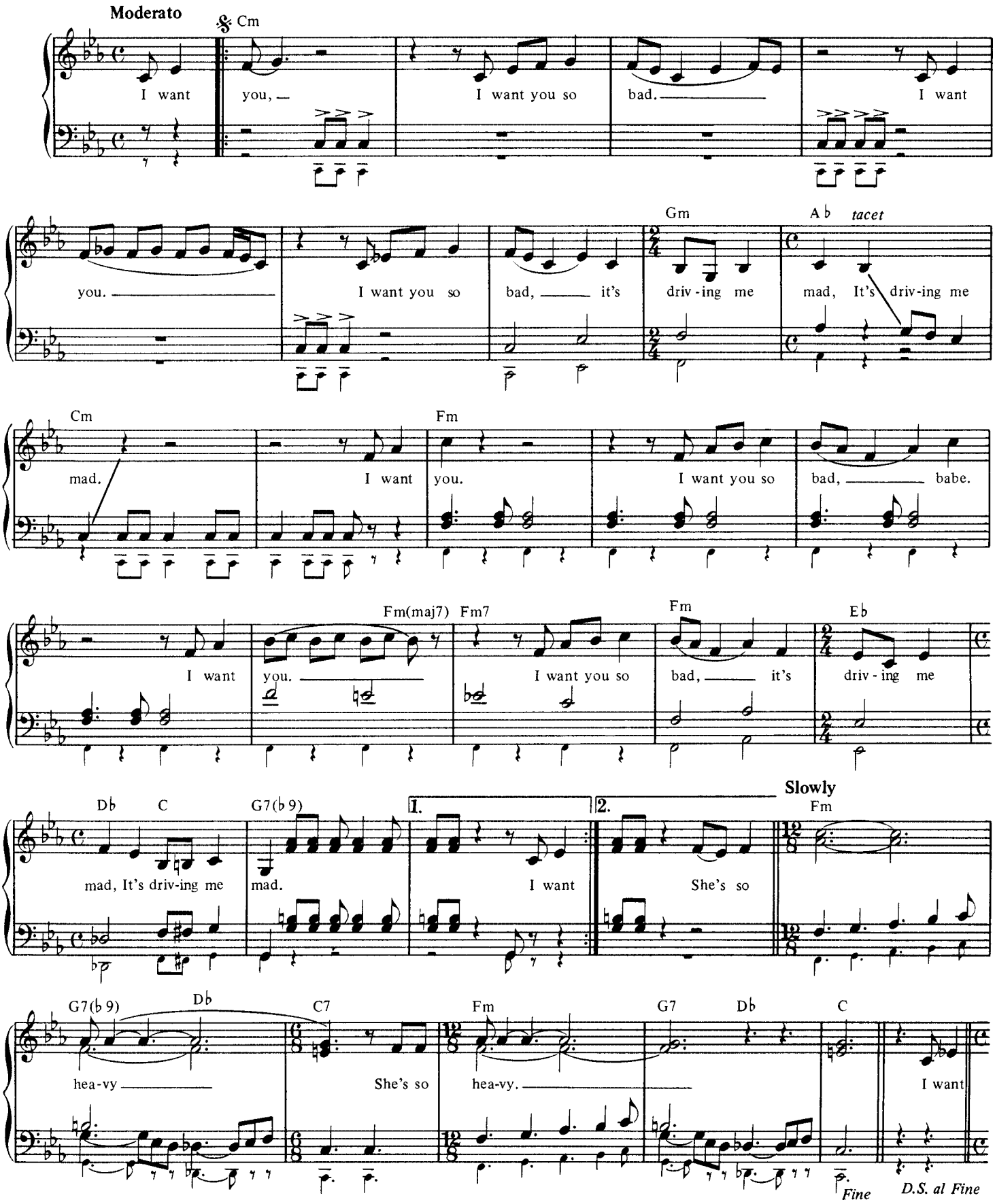

Maxwell's Silver Hammer.

John Lennon and Paul McCartney.

© Copyright 1969 Northern Songs Limited, 19 Upper Brook Street, London W1.
All rights reserved. International copyright secured.

(Organ: Registration No. 4)

Moderately

Eb C7 Fm

1. Joan was quiz - zi - cal, stud - ied pat - a - phys - i - cal sci - ence in the
2. Back in school a - gain, Max - well plays the fool a - gain Teach - er gets an -
3. P. C. thir - ty - one said, 'We've caught a dir - ty one.' Max - well stands a -

Bb 7

home. Late nights all a - lone with a test tube,
- noyed. Wish - ing to a - void an un - pleas - ant
- lone. Paint - ing test - i - mon - i - al pic - tures,

Eb Bb 7 Eb

oh, oh, oh, oh. Max - well Ed - i - son,
sce - e - e - ene. She tells Max to stay
oh, oh, oh, oh. Rose and Val - er - ie,

C7 Fm

ma - jor - ing in med - i - cine, calls her on the phone.
when the class has gone a - way, so, he waits be - hind.
scream - ing from the gal - ler - y, say he must go free. (3.) The

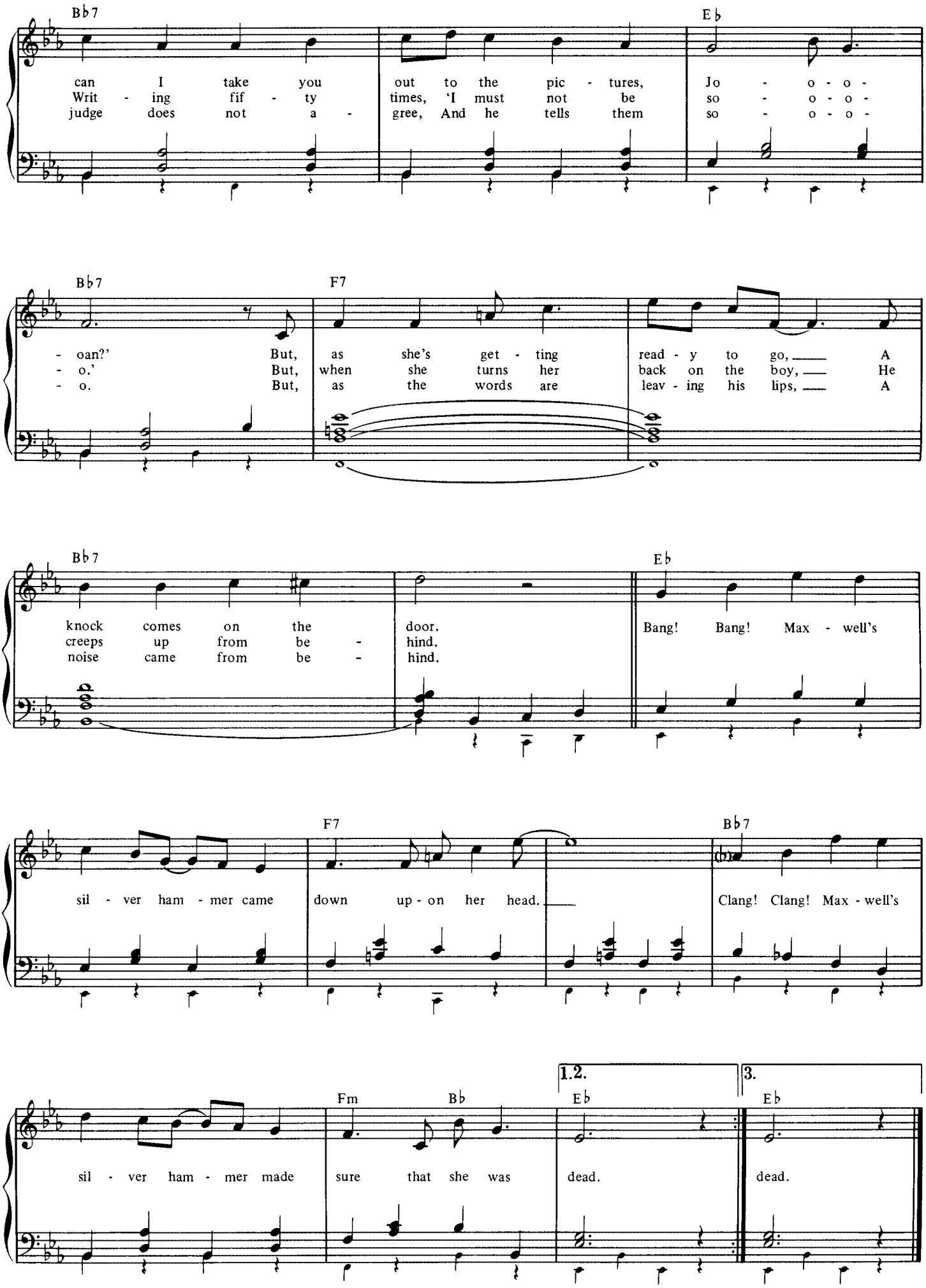
Bb7
can I take you out to the pic - tures, Jo - o - o -
Writ - ing fif - ty times, 'I must not be so - o - o -
judge does not a - gree, And he tells them so - o - o -
Eb
Bb7
- oan?' But, as she's get - ting read - y to go, A
- o.' But, when she turns her back on the boy, He
- o. But, as the words are leav - ing his lips, A
F7
Bb7
knock comes on the door.
creeps up from be - hind.
noise came from be - hind.
Eb
Bang! Bang! Max - well's
F7
sil - ver ham - mer came down up - on her head.
Bb7
Clang! Clang! Max - well's
Fm
Bb
sil - ver ham - mer made sure that she was
1.2.
Eb
dead.
3.
Eb
dead.

Mean Mr. Mustard.

John Lennon and Paul McCartney.

© Copyright 1969 Northern Songs Limited, 19 Upper Brook Street, London W1.
All rights reserved. International copyright secured.

(Organ: Registration No. 4)

Moderato

C

1. Mean Mis - ter Mus-tard sleeps in the park, shaves in the dark, trying to save pa - per.
2. His sis - ter Pam works in a shop, she nev - er stops, She's a go get - ter.

G7 — Sleeps in a hole in the road, Takes him out to look at the Queen,

B♭7 — sav - ing up to buy some clothes, on - ly place that he's ev - er been,

G7 — Keeps a ten bob note up his nose. Al - ways shouts out some - thing ob - scene.

Such a mean old man. Such a

1. C A♭

G7 C A♭ G7 — Such a mean old man.

2. C A♭ G+ — dir - ty old man,

C A♭ G+ — dir - ty old man.

C

Polythene Pam.

John Lennon and Paul McCartney.

© Copyright 1969 Northern Songs Limited, 19 Upper Brook Street, London W1.
All rights reserved. International copyright secured.

(Organ: Registration No. 6)

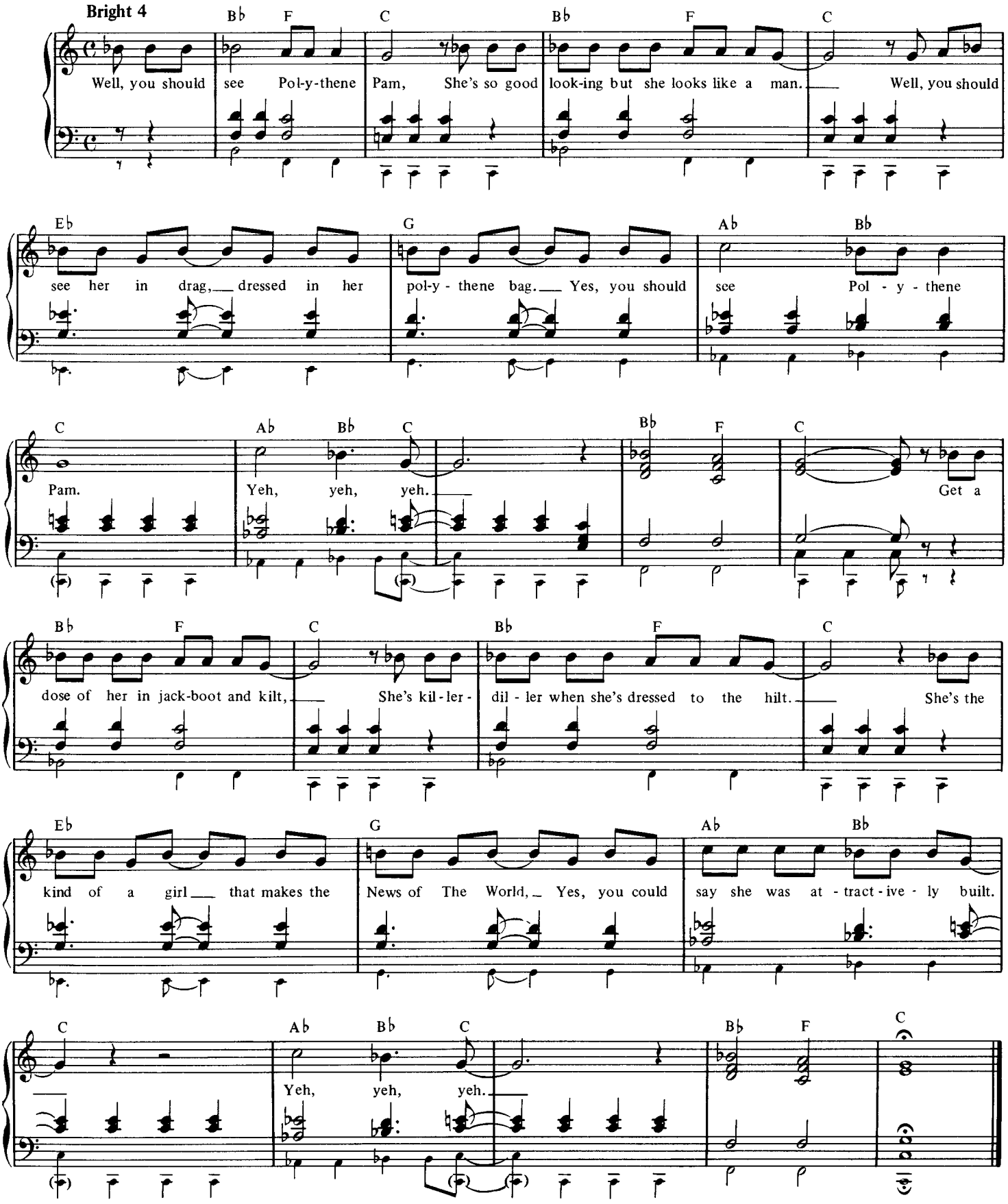

She Came In Through The Bathroom Window.

John Lennon and Paul McCartney.

© Copyright 1969 Northern Songs Limited, 19 Upper Brook Street, London W1.
All rights reserved. International copyright secured.

(Organ: Registration No. 5)

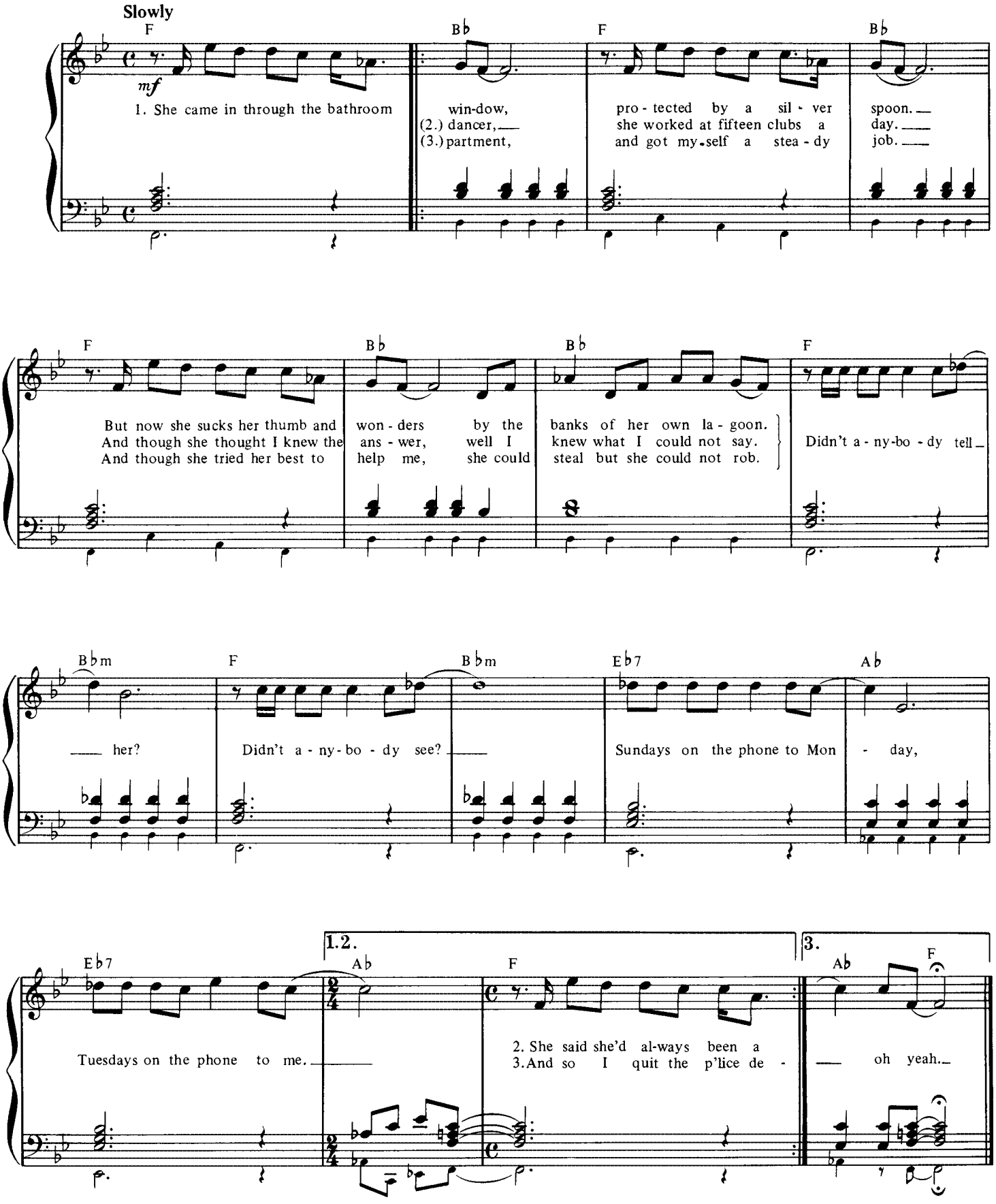

Oh! Darling.

John Lennon and Paul McCartney.

© Copyright 1969 Northern Songs Limited, 24 Bruton Street, London W1.
All rights reserved. International copyright secured.

(Organ: Registration No. 2)

Slowly

C G Am F

1. Oh! Dar - ling, please be - lieve me, I'll nev - er do you no harm. Be-
(2.) Dar - ling, if you leave me, I'll nev - er make it a - lone. Be-

Dm G Dm G C F 1. C G 2. C C7

lieve me when I tell you, I'll nev - er do you no harm. Oh! When you
lieve me when I beg you, Don't ev - er leave me a - lone.

F Ab C

told me you did - n't need me an - y - more, Well, you know I near - ly broke down and cried. When you

D7 G Ab (b5) G

told me you did - n't need me an - y - more, Well, you know I near - ly broke down and died. 1. Oh!
2. Oh!

C G Am F

Dar - ling, if you leave me, I'll nev - er make it a - lone. Be-
Dar - ling, please be - lieve me, I'll nev - er let you down. Be-

Dm G Dm G C F 1. C C7 2. C Db7 C7

lieve me when I tell you, I'll nev - er do you no harm. 2. When you
lieve me when I tell you, I'll nev - er do you no harm.

Here Comes The Sun.

George Harrison.

© Copyright 1969 Harrisongs Limited.
All rights reserved. International copyright secured.

(Organ: Registration No. 6)

Bright tempo

A D E7

1. Lit - tle dar - ling, It's been a long cold lone - ly win - ter.
2. Lit - tle dar - ling, The smiles re - turn - ing to their fa - ces.
3. Lit - tle dar - ling, I feel the ice is slow - ly melt - ing.

A D E7

Lit - tle dar - ling, It feels like years since it's been here.
Lit - tle dar - ling, It seems like years since it's been here.
Lit - tle dar - ling, It seems like years since it's been clear.

A D B7

Here comes the sun, Here comes the sun, and I say

A D A Bm7 A E7 *to Coda* A 1. E7

It's all - right.

2. E (♪ = ♪) C G D

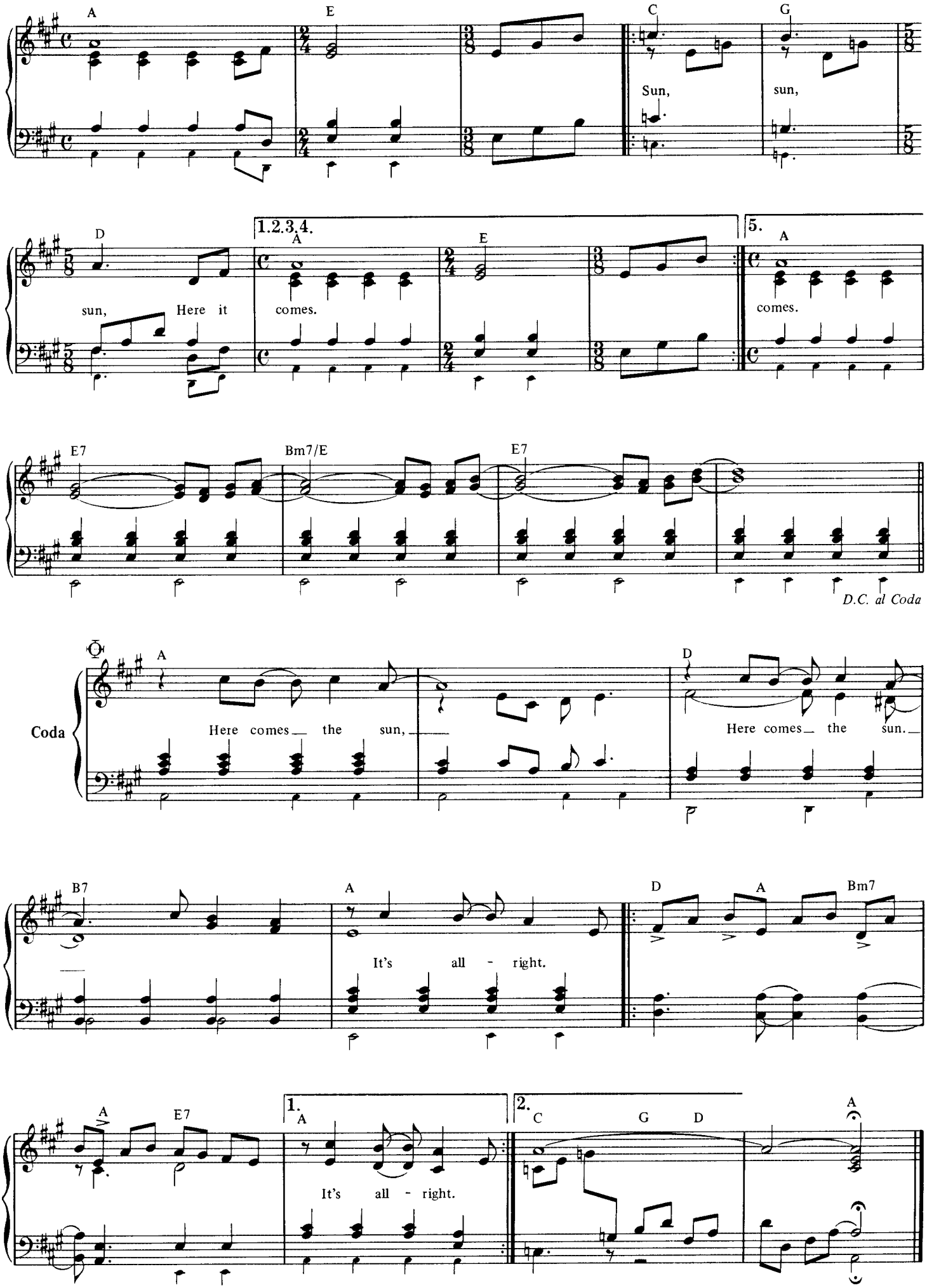
A
E
C
G
Sun,
sun,
D
1.2.3.4.
A
E
5.
A
sun,
Here it
comes.
comes.
E7
Bm7/E
E7
D.C. al Coda
Coda
A
D
Here comes the sun,
Here comes the sun.
B7
A
It's all - right.
D
A
Bm7
A
E7
1.
A
It's all - right.
2.
C
G
D
A

Octopus's Garden.

Ringo Starr.

© Copyright 1969 Startling Music Limited.
All rights reserved. International copyright secured.

(Organ: Registration No. 2)

Bright tempo

E G♯m7 C♯m G♯m A

1. I'd like to be un - der the sea, In an oct - o - pus's
2. We would be warm be - low the storm, In our lit - tle hide - a -

B E G♯m7

gar - den in the shade. He'd let us in,
way be - neath the waves. Rest - ing our head,

C♯m G♯m A B

knows where we've been, In his oct - o - pus - 's gar - den in the shade.
on the sea bed, In an oct - o - pus - 's gar - den near a cave.

C♯m C♯m7

I'd ask my friends to come and see
We would sing and dance a - round

A B E

An oct - o - pus - 's gar - den with me. I'd like to be
Be - cause we know we can't be found.

G♯m7 C♯m G♯m A B7

un - der the sea In an oct - o - pus 's gar - den, in the shade.

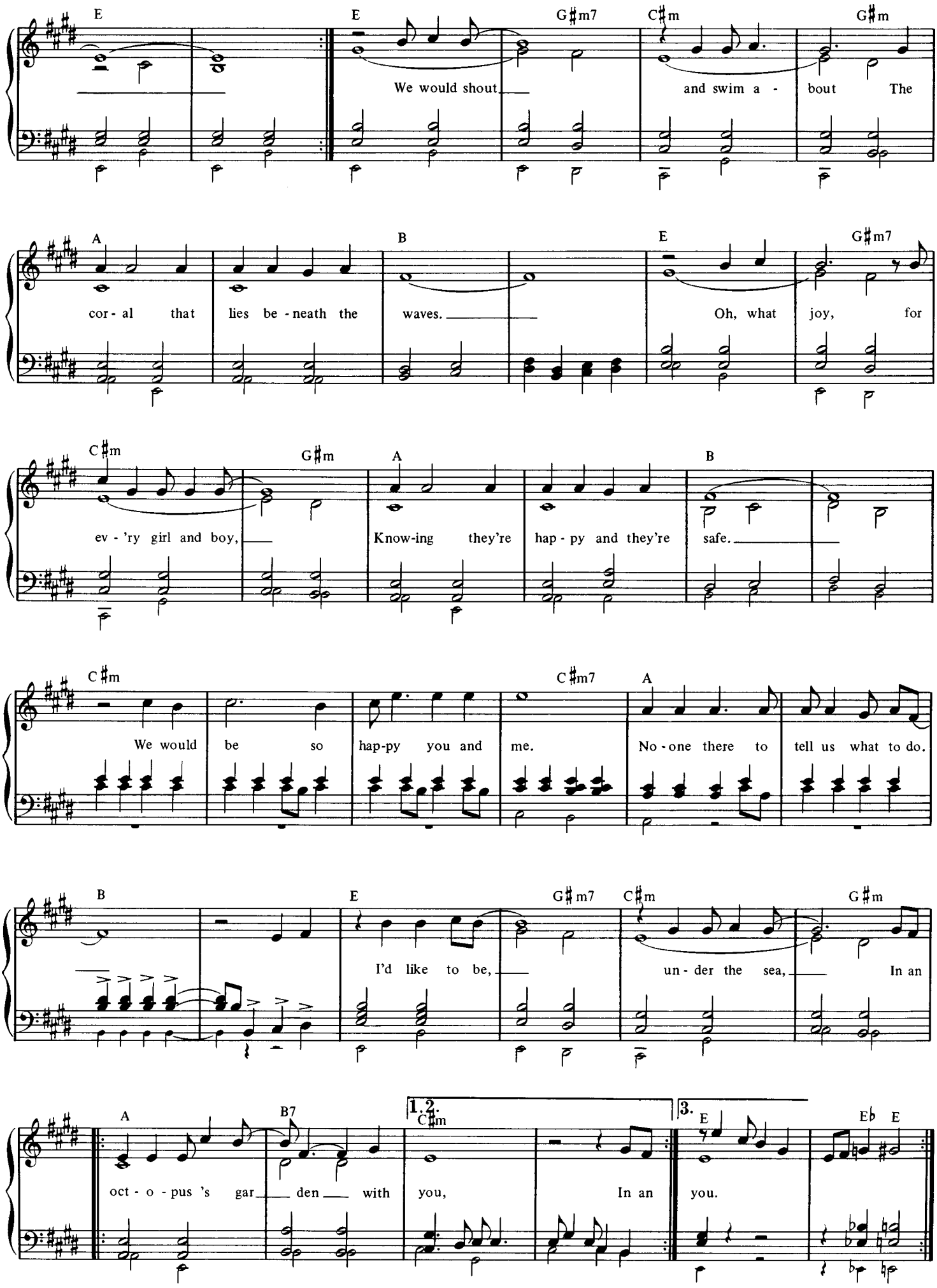
E
E
G♯m7
C♯m
G♯m
We would shout
and swim a - bout The
A
B
E
G♯m7
cor - al that lies be - neath the waves.
Oh, what joy, for
C♯m
G♯m
A
B
ev - 'ry girl and boy,
Know-ing they're hap - py and they're safe.
C♯m
C♯m7
A
We would be so hap-py you and me.
No - one there to tell us what to do.
B
E
G♯m7
C♯m
G♯m
I'd like to be,
un - der the sea,
In an
A
B7
C♯m
1.2.
3.
E
E♭
E
oct - o - pus 's gar den with you,
In an
you.

Something.

George Harrison.

© Copyright 1969 Harrisongs Limited.
All rights reserved. International copyright secured.

(Organ: Registration No. 3)

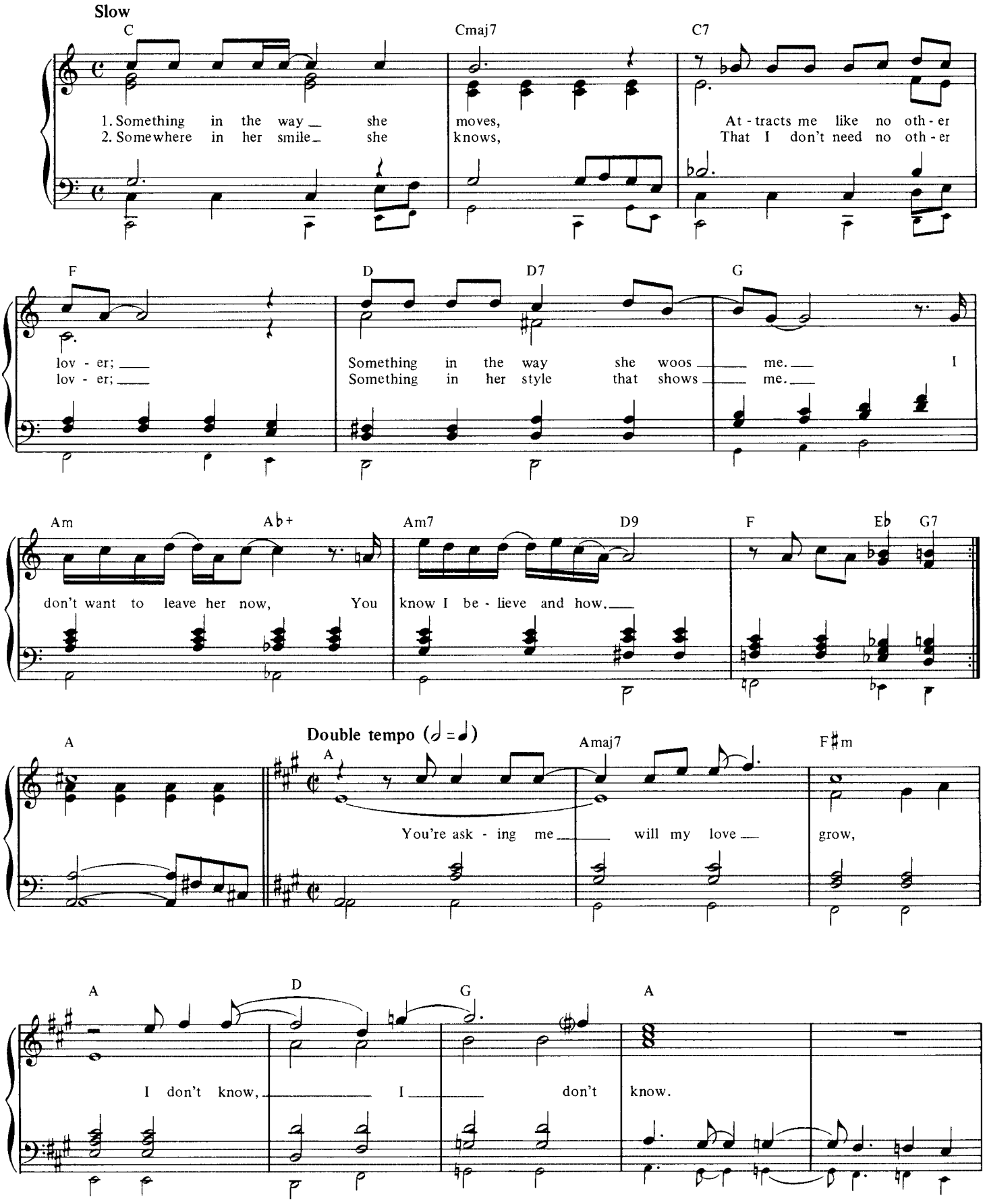

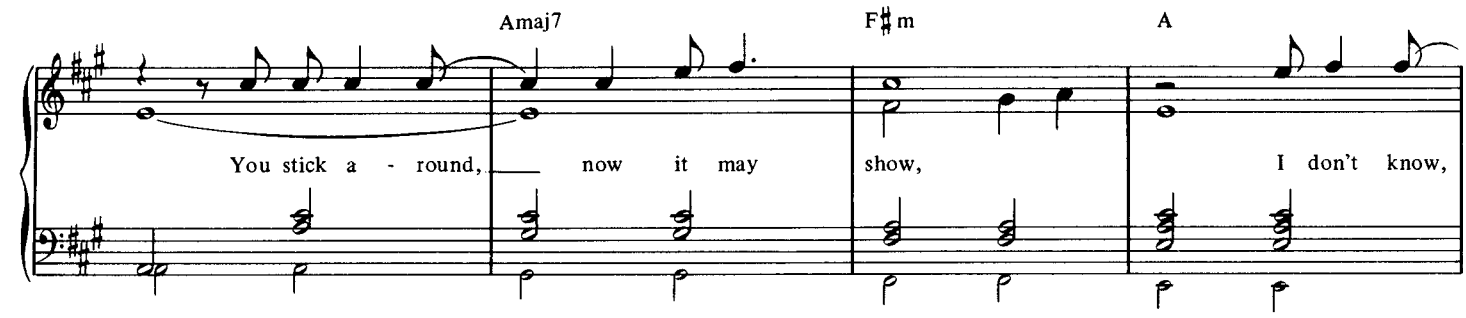
Amaj7
F♯m
A
You stick a - round, now it may show, I don't know,

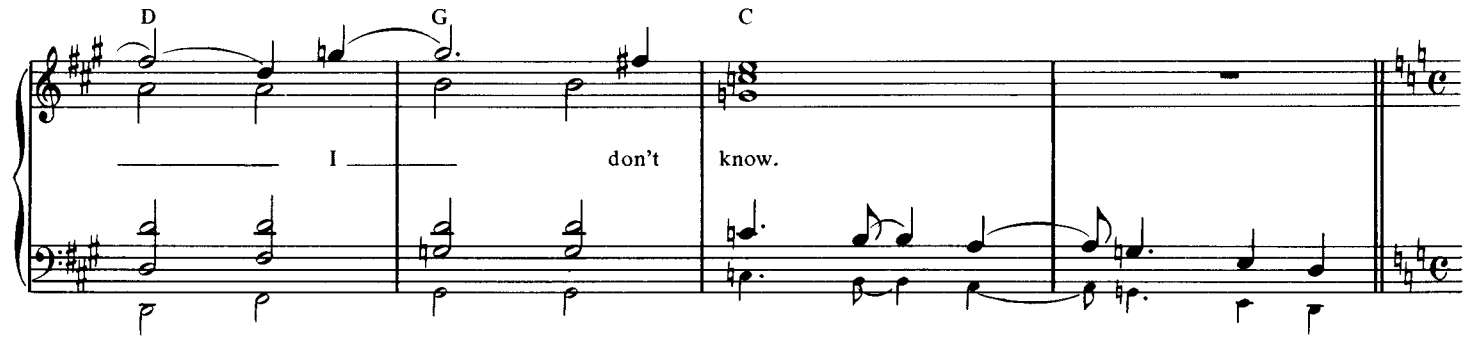
D
G
C
I don't know.

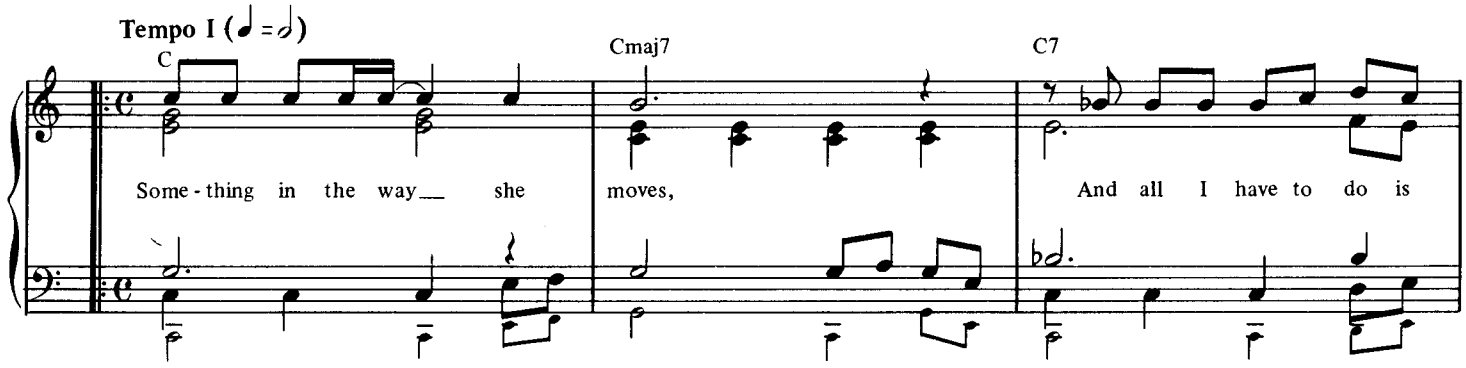
Tempo I (♩ = 𝅗𝅥)
C
Cmaj7
C7
Some - thing in the way she moves, And all I have to do is

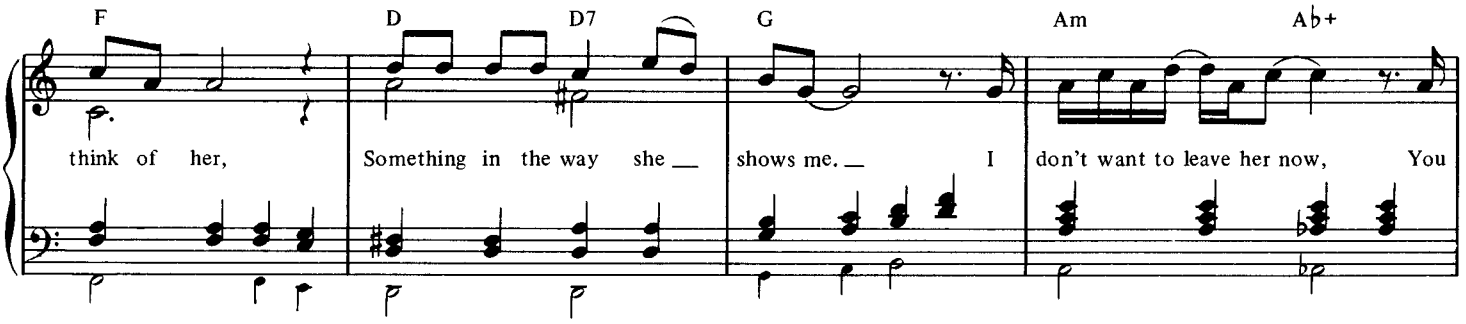
F
D
D7
G
Am
A♭+
think of her, Something in the way she shows me. I don't want to leave her now, You

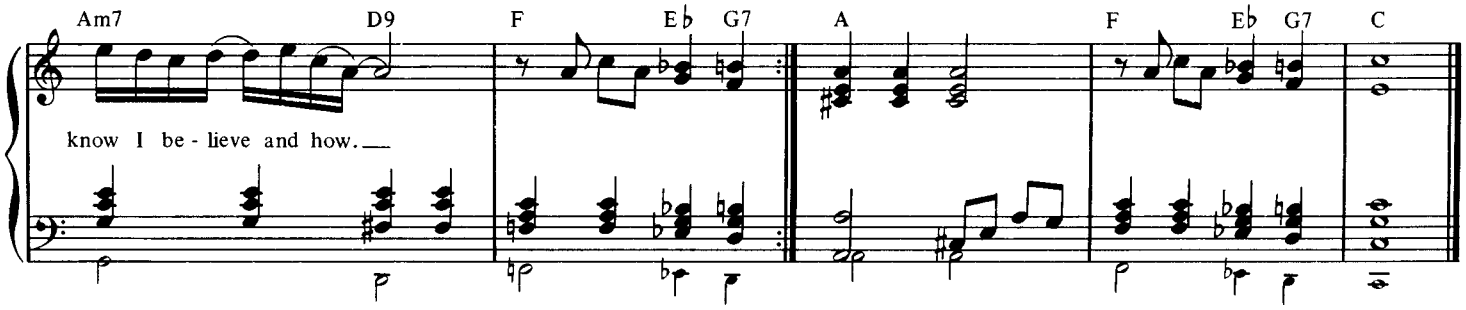
Am7
D9
F
E♭
G7
A
F
E♭
G7
C
know I be - lieve and how.

Two Of Us.

John Lennon and Paul McCartney.

© Copyright 1969 Northern Songs Limited, 19 Upper Brook Street, London W1.
All rights reserved. International copyright secured.

(Organ: Registration No. 5)

Fairly bright

G Am G C6 G Am G C6 G

1. Two of us rid - ing no - where, spend - ing some - one's

C G Am C G

hard - earned pay. You and me

Am G C6 G Am G C6 G C

Sun - day driv - ing, not ar - riv - ing on

G Am G C D D7 C

our way back home. We're on our way

G C D D7 C G C Am

home, we're on our way home, we're

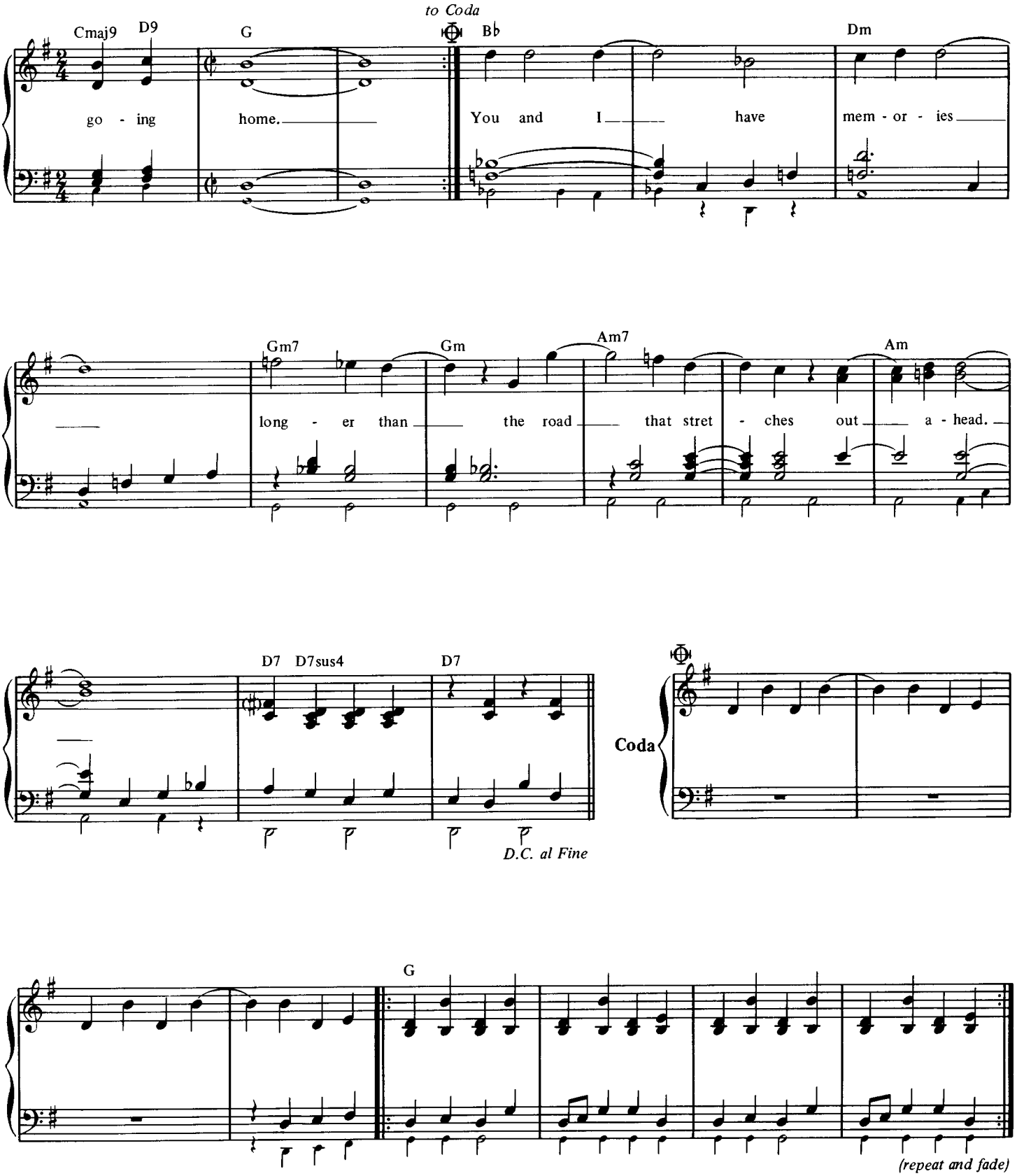

2. Two of us sending postcards, writing letters on my wall,
You and me burning matches, lifting latches on our way back home,
We're on our way home, we're on our way home, we're going home.

3. Two of us wearing raincoats, standing solo in the sun,
You and me chasing paper, getting nowhere on our way back home,
We're on our way home, we're on our way home, we're going home.

You Never Give Me Your Money.

John Lennon and Paul McCartney.

©Copyright 1969 Northern Songs Limited, 19 Upper Brook Street, London W1.
All rights reserved. International copyright secured.

(Organ: Registration No. 7)

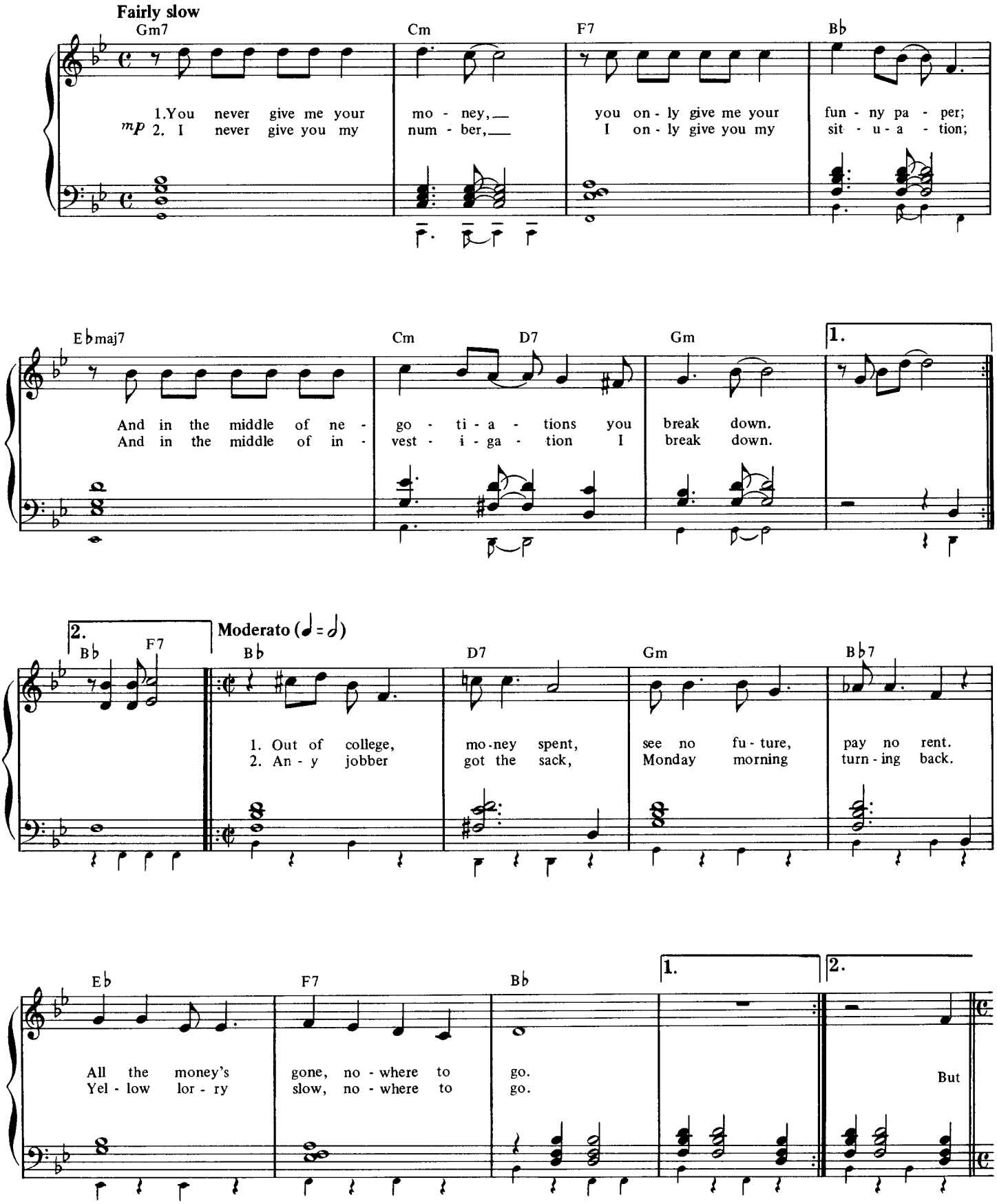

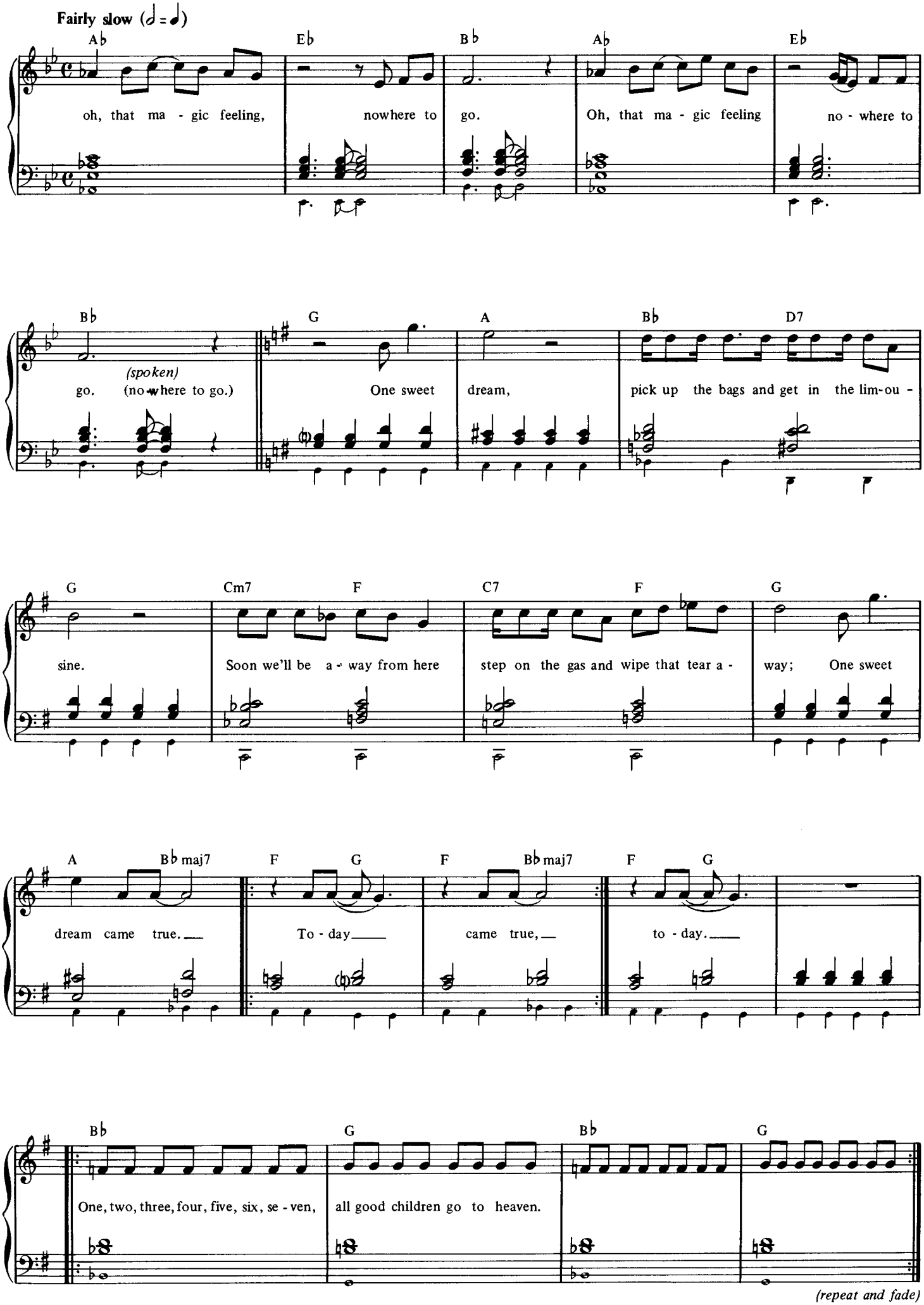

(repeat and fade)

Sun King.

John Lennon and Paul McCartney.

© Copyright 1969 Northern Songs Limited, 19 Upper Brook Street, London W1.
All rights reserved. International copyright secured.

(Organ: Registration No. 3)

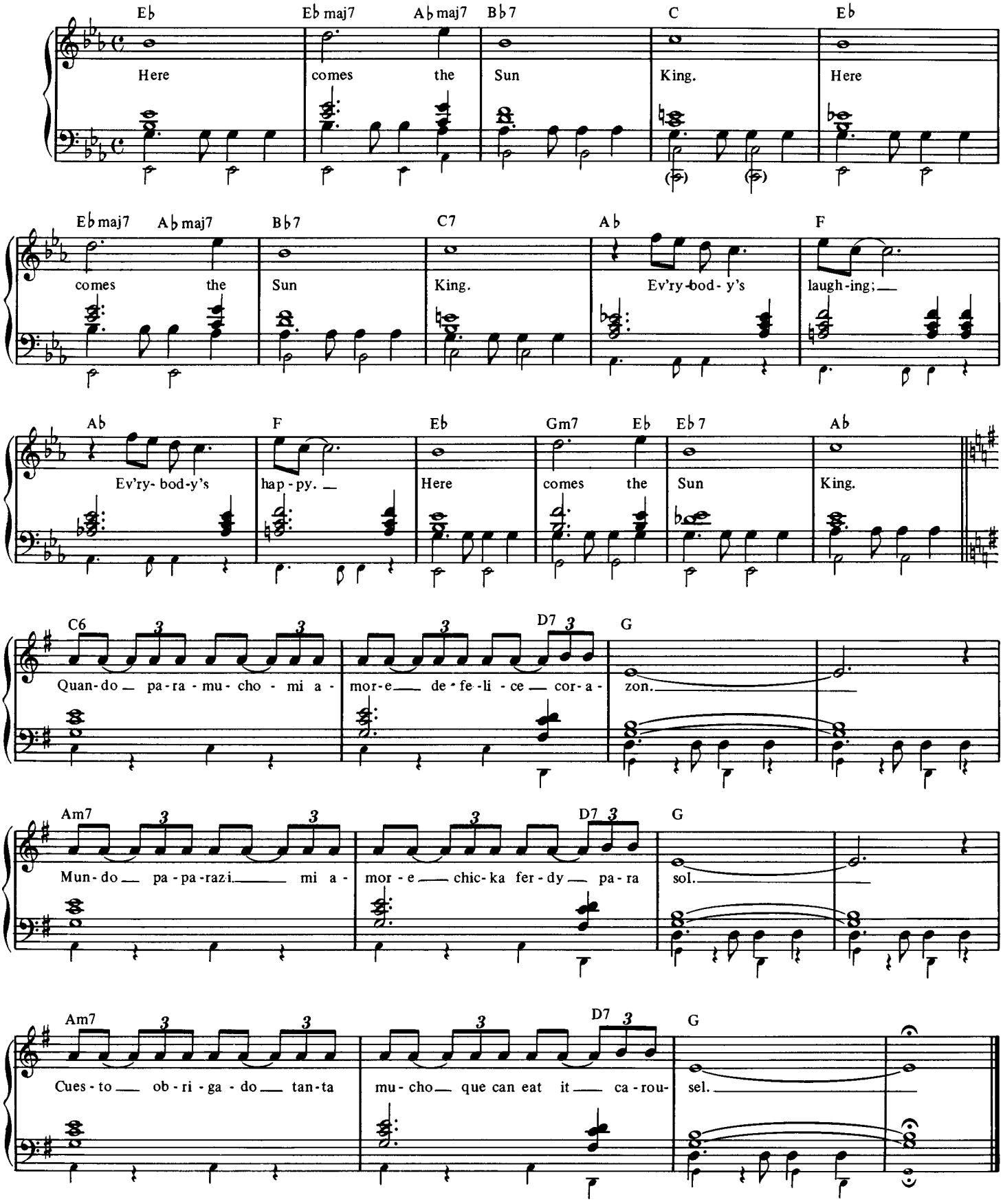

Oo You.

Paul McCartney.

© Copyright 1970 Northern Songs Limited, 19 Upper Brook Street, London W1.
All rights reserved. International copyright secured.

(Organ: Registration No. 4)

Moderately

Ab Ebm7(sus4) Ab Db Ebm G Ab Ebm G Ab Db Ebm G

Look like a wo - man
Walk like a wo - man
Look like a wo - man

Dressed like a la - dy
Sing like a black-bird
Dressed like a la - dy

Ab Ebm7 (sus4) G Ab Db Ebm G Ab Ebm G Ab Db

Talk like a ba - by
Eat like a hun - gry
Talk like a ba - by

Love like a wo - man.
Cook like a wo - man.
Love like a wo - man.

Ab Ab7 Dbsus4 Db Db7 Db Db7 Db Ab7(sus4)

oo ___ you
(wo-man)

oo

1-2 3

Db Eb Ebm7(susCb)

___ you.

Maggie Mae.

Arranged: John Lennon, Paul McCartney, George Harrison and Richard Starkey.

© Copyright 1970 Northern Songs Limited, 19 Upper Brook Street, London W1.
All rights reserved. International copyright secured.

(Organ: Registration No. 4)

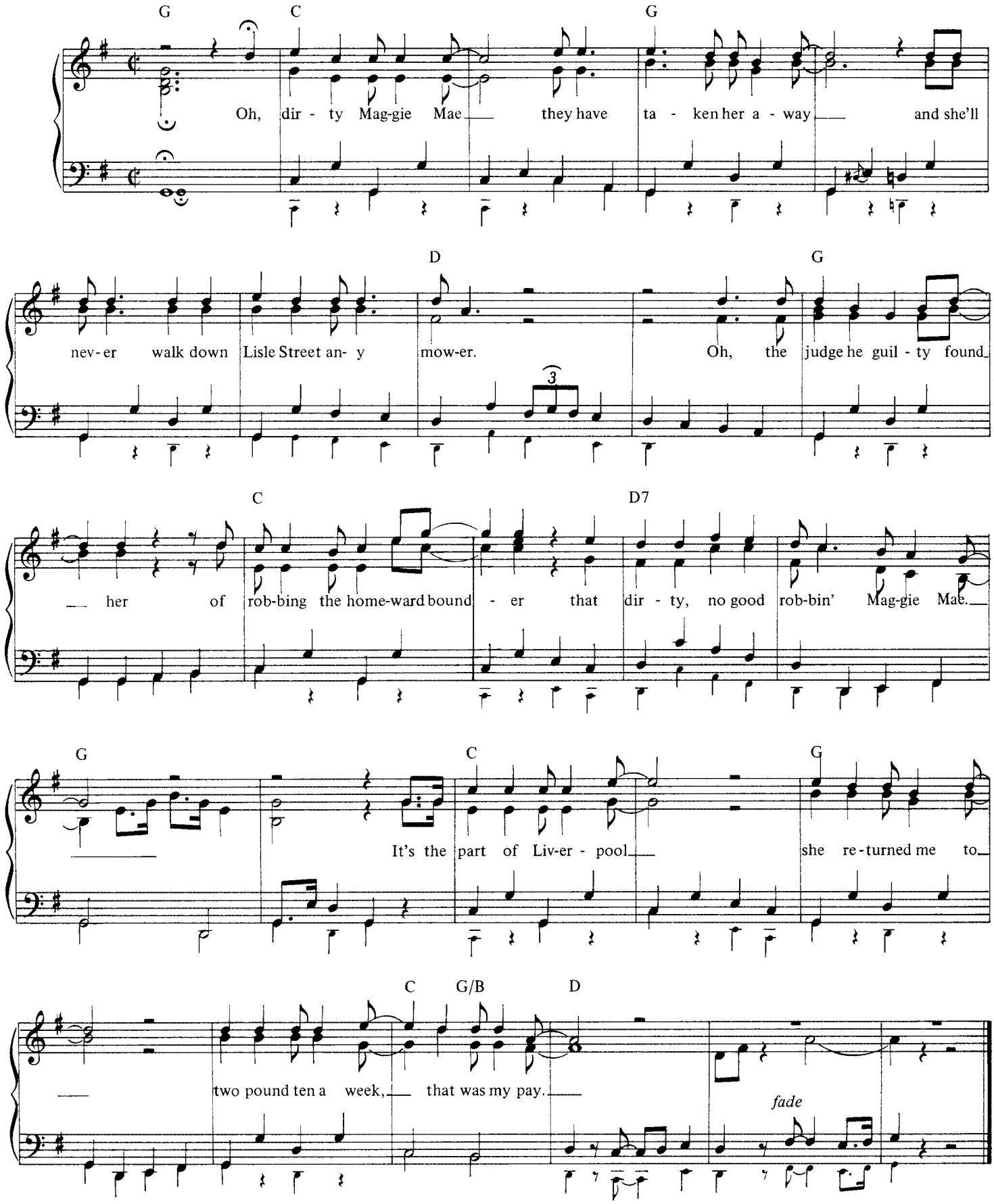

The Long And Winding Road.

John Lennon and Paul McCartney.

©Copyright 1970 Northern Songs Limited, 19 Upper Brook Street, London W1.
All rights reserved. International copyright secured.

(Organ: Registration No. 1)

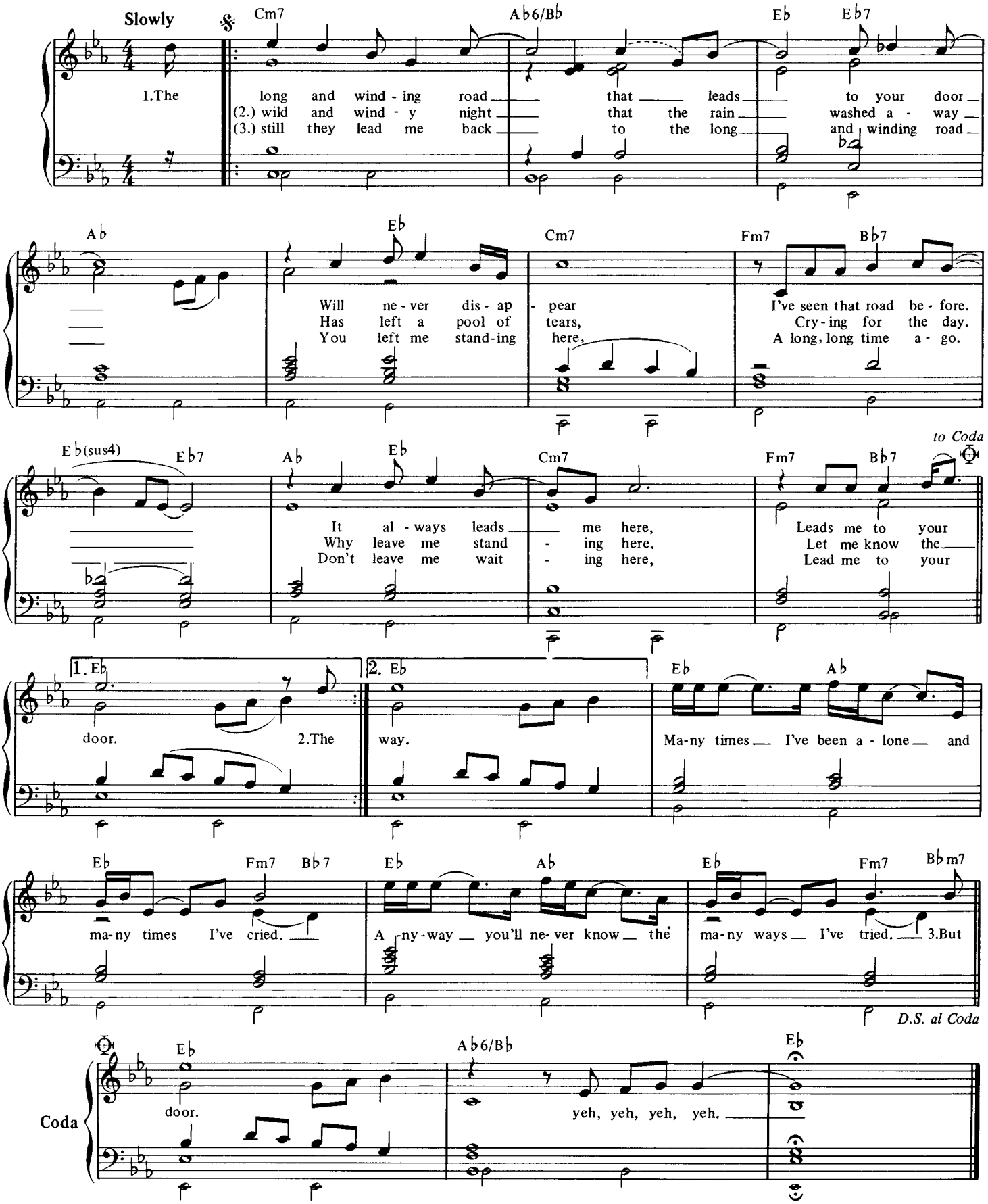

I Me Mine.

George Harrison.

© Copyright 1970 Harrisongs Limited.
All rights reserved. International copyright secured.

(Organ: Registration No. 1)

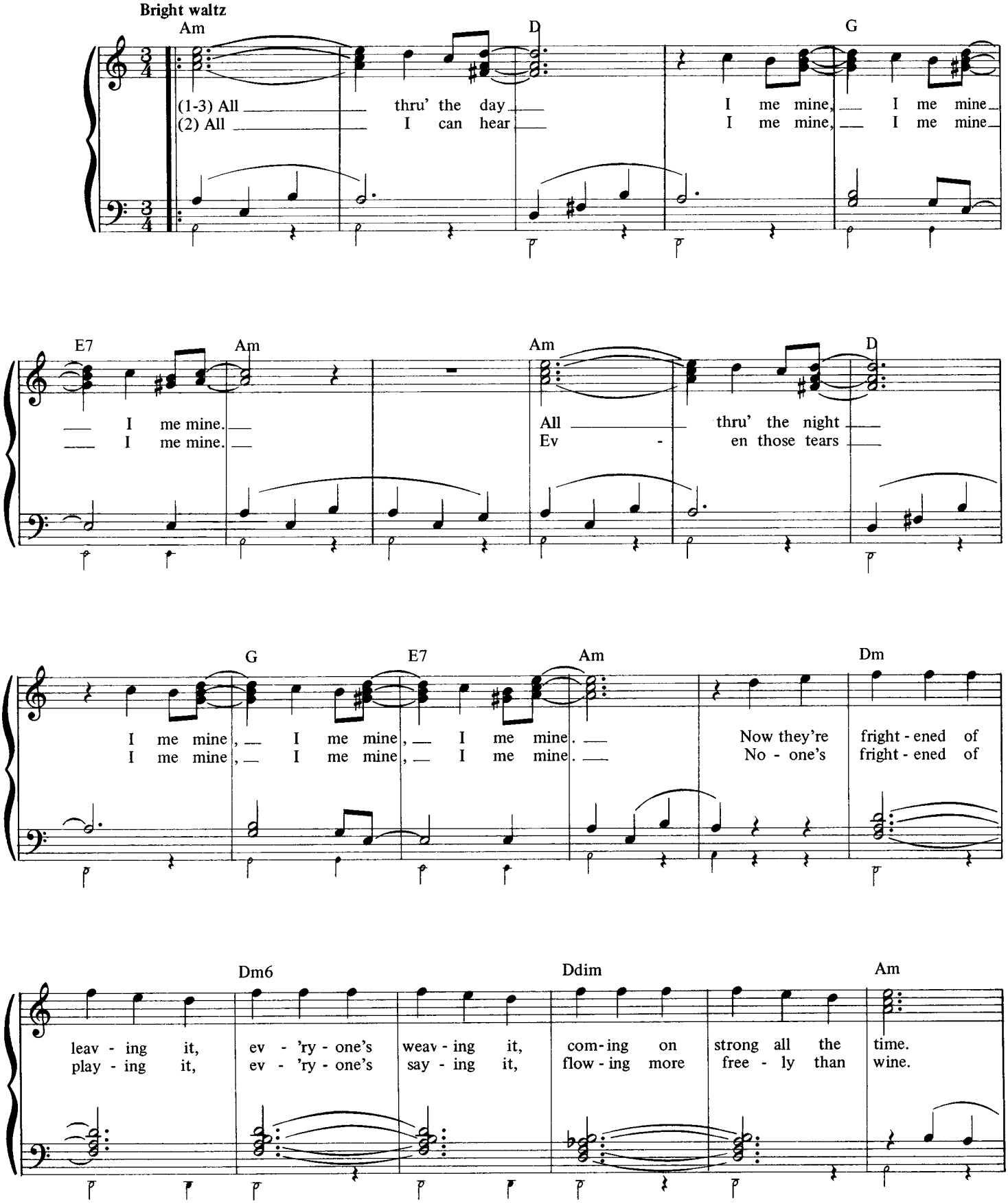

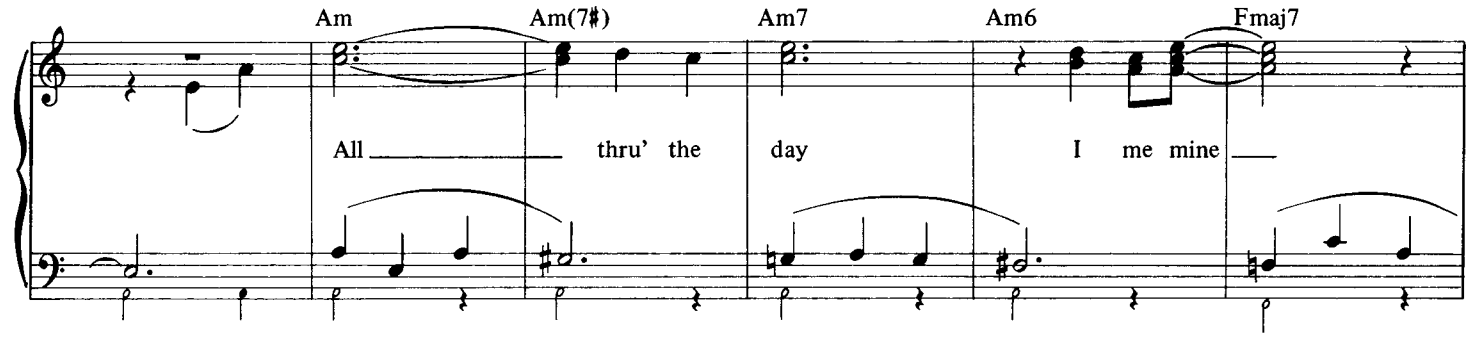
Am
Am(7♯)
Am7
Am6
Fmaj7
All thru' the day I me mine

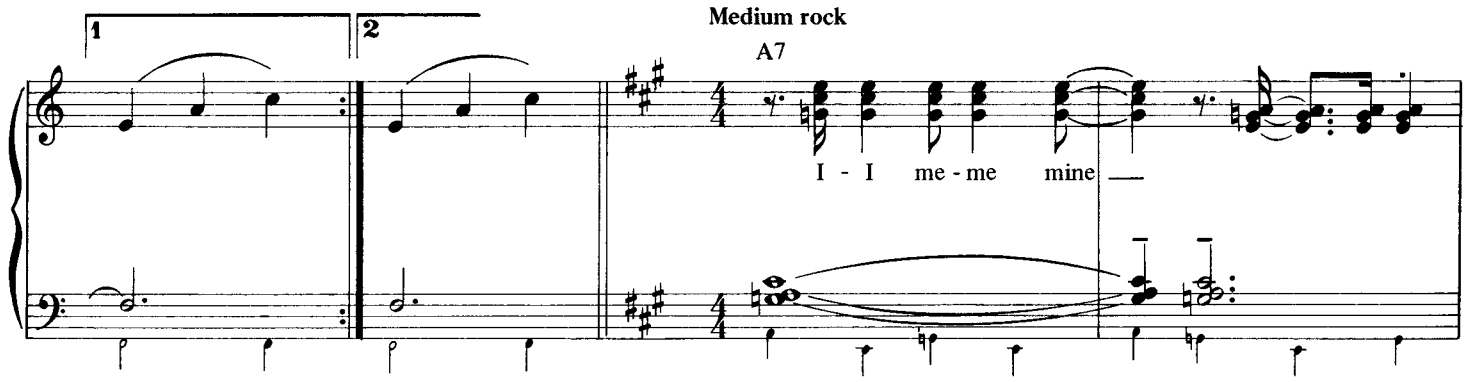
1
2
Medium rock
A7
I - I me - me mine

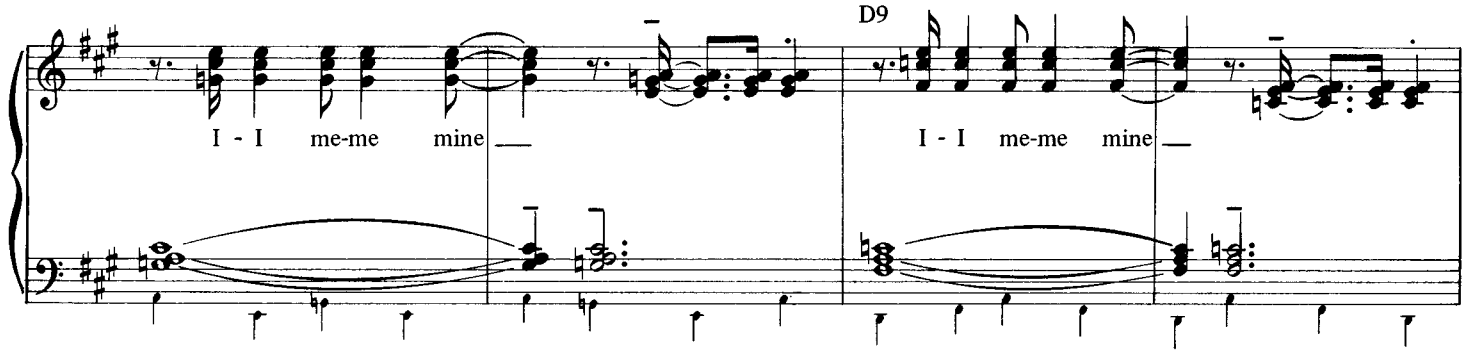
I - I me-me mine
D9
I - I me-me mine

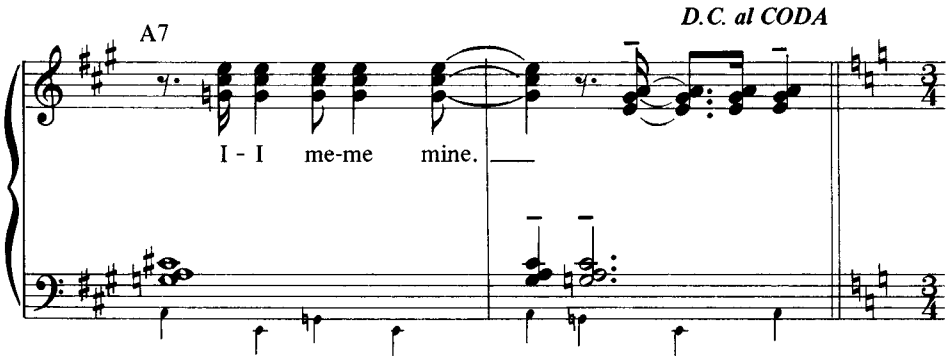
A7
I - I me-me mine.
D.C. al CODA

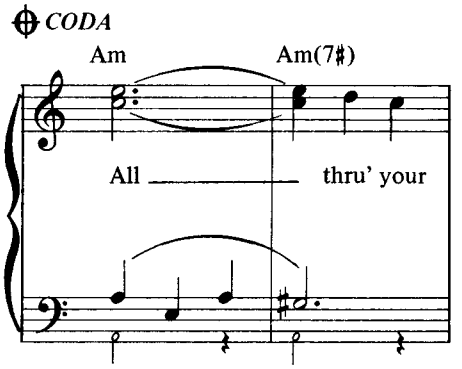
CODA
Am
Am(7♯)
All thru' your

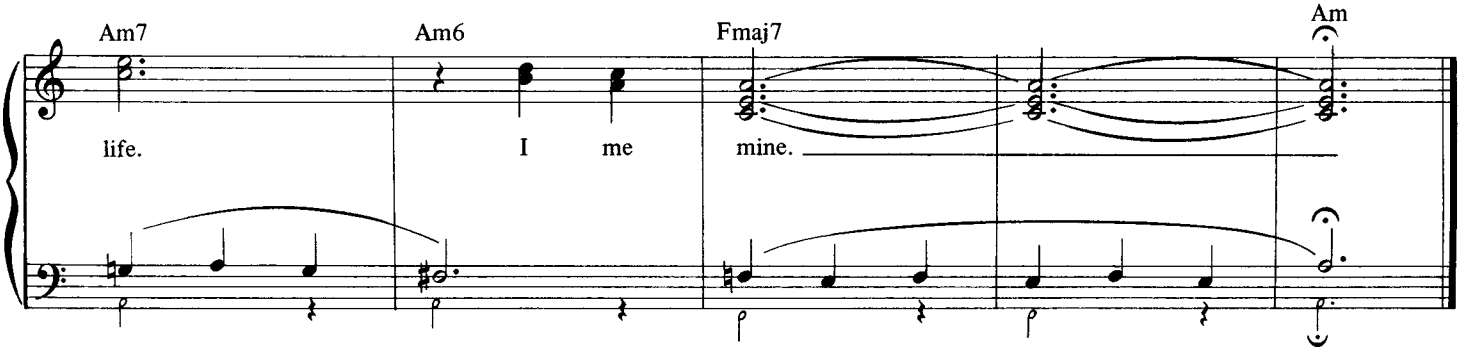
Am7
Am6
Fmaj7
Am
life. I me mine.

Dig A Pony.

John Lennon and Paul McCartney.

© Copyright 1970 Northern Songs Limited, 19 Upper Brook Street, London W1.
All rights reserved. International copyright secured.

(Organ: Registration No. 2)

Moderately

G C G C G C G

I hi hi hi hi Dig a

Em

po - ny well you can ce - leb - rate an - y - thing you

Am

F7

want. Yes you can ce - leb - rate an - y -

Am

F7

thing you want.

1. 3. 5.

D7

Ooh

(repeat at each D.C.)

2. 4. 6.

D7

I told you so all I want is

F C

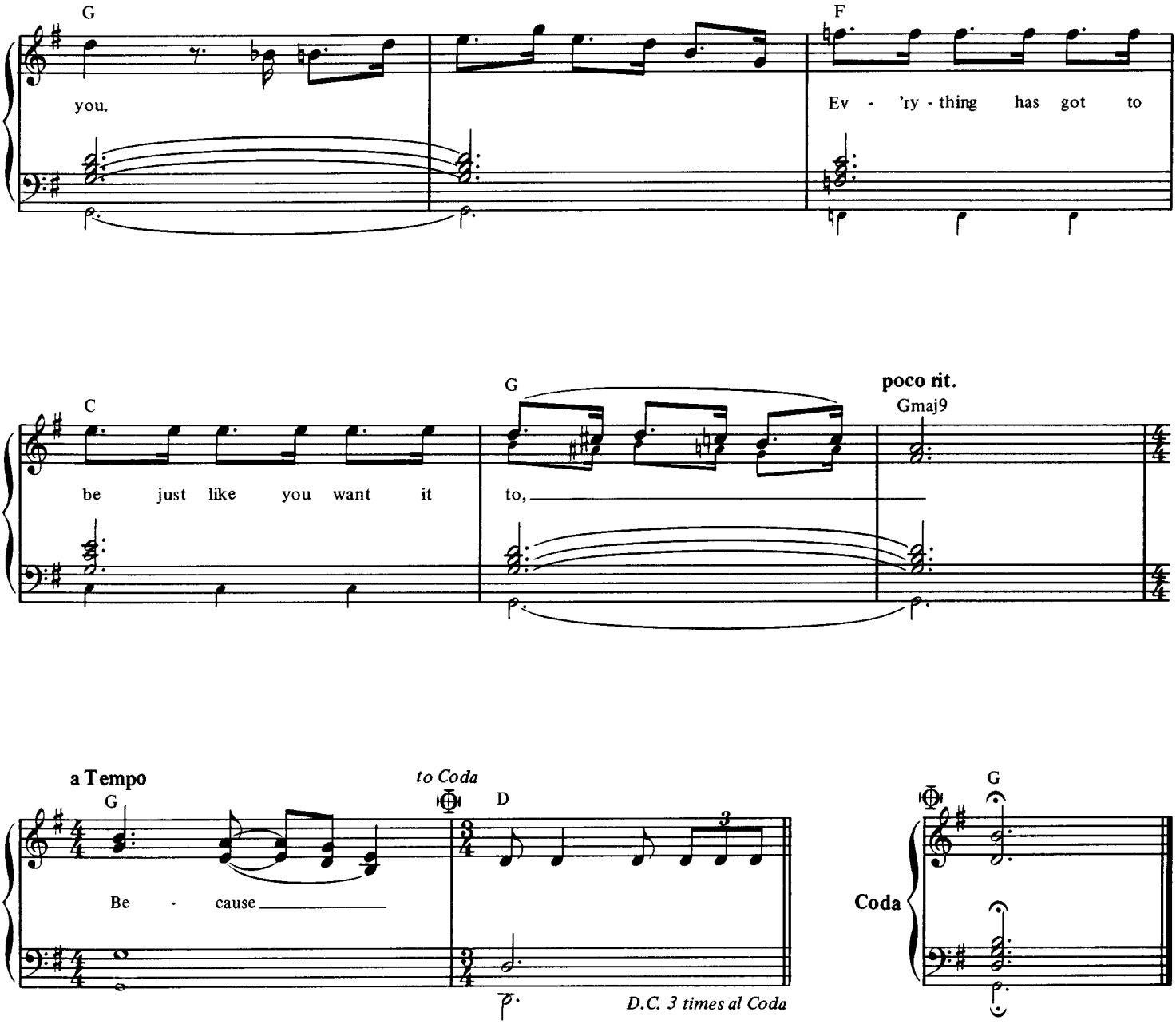

2. I hi, hi, hi, hi, Do a road hog,
Well you can penetrate any place you go,
Yes you can penetrate any place you go.

3. I hi, hi, hi, hi, Pick a moondog,
Well you can radiate ev'rything you are,
Yes you can radiate ev'rything you are.

4. I hi, hi, hi, hi, Roll a stoney,
Well you can imitate ev'ryone you know,
Yes you can imitate ev'ryone you know.

5. I hi, hi, hi, hi, Feel the wind blow,
Well you can indicate ev'rything you see,
Yes you can indicate ev'rything you see.

6. I hi, hi, hi, hi, Dig a pony,
Well you can syndicate any boat you row,
Yes you can syndicate any boat you row.

Dig It.

John Lennon, Paul McCartney, George Harrison and Richard Starkey.

© Copyright 1970 Northern Songs Ltd., Harrisongs Ltd., Startling Music Ltd.,
19 Upper Brook Street, London W1.
All rights reserved. International copyright secured.

(Organ: Registration No. 4)

Moderately with a beat

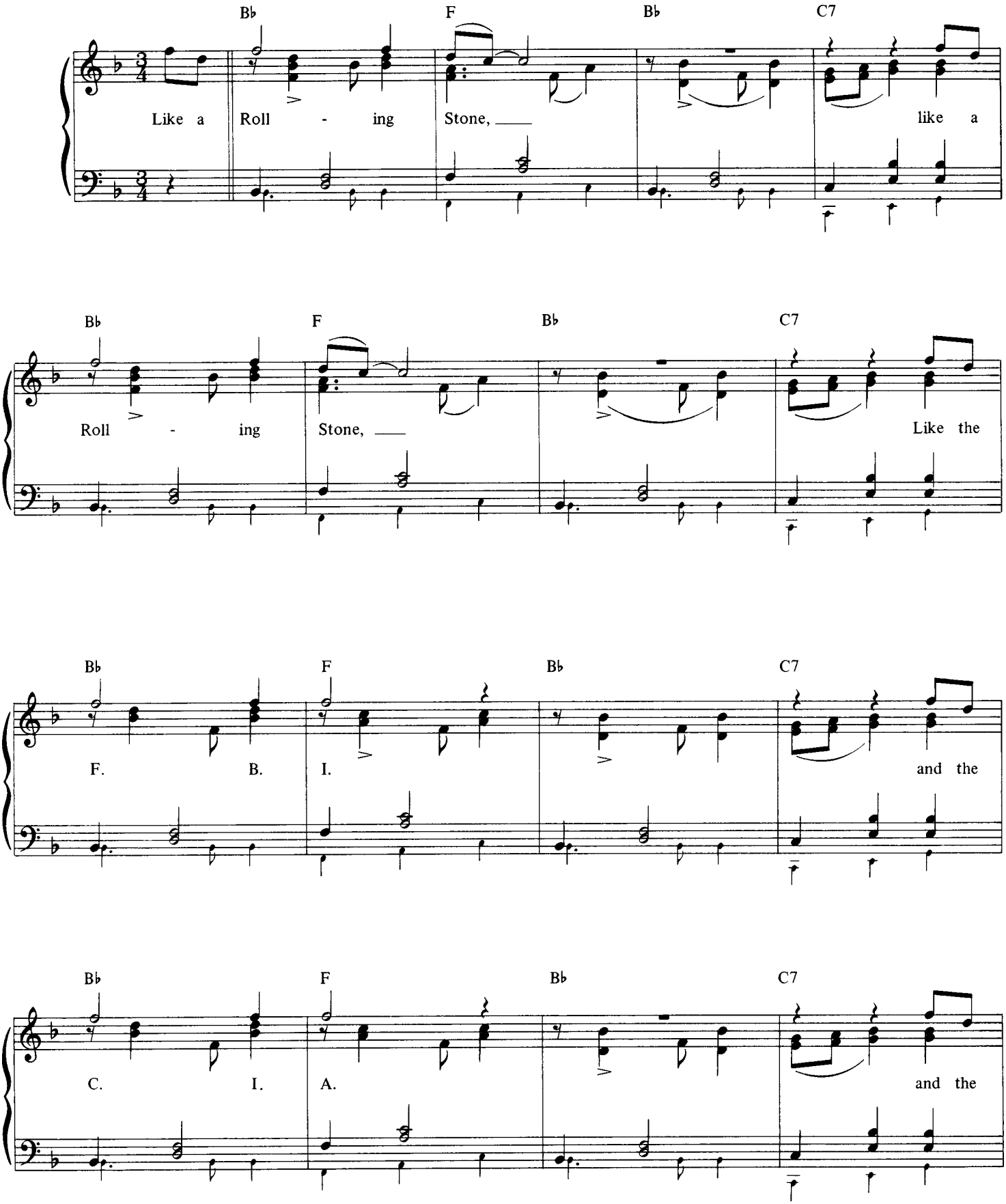

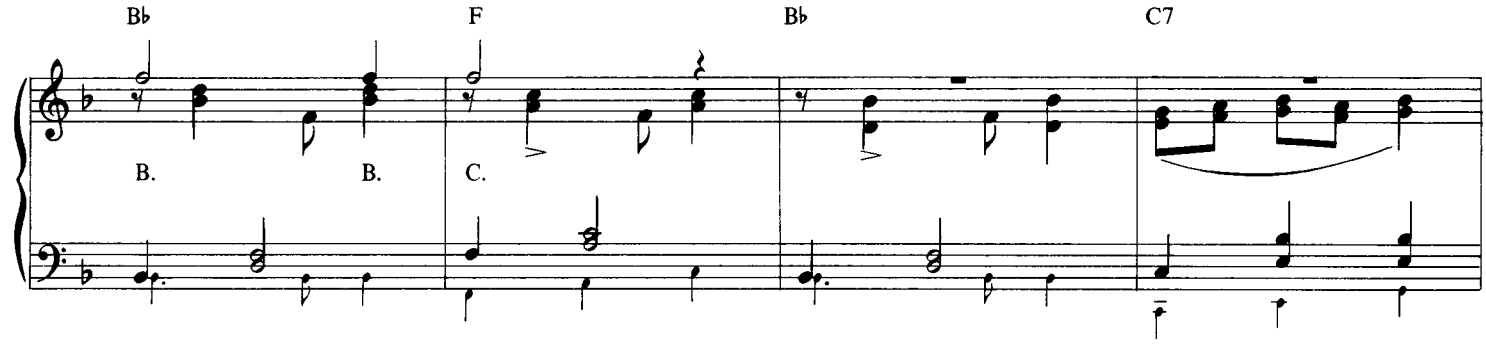
B♭ F B♭ C7
B. B. C.

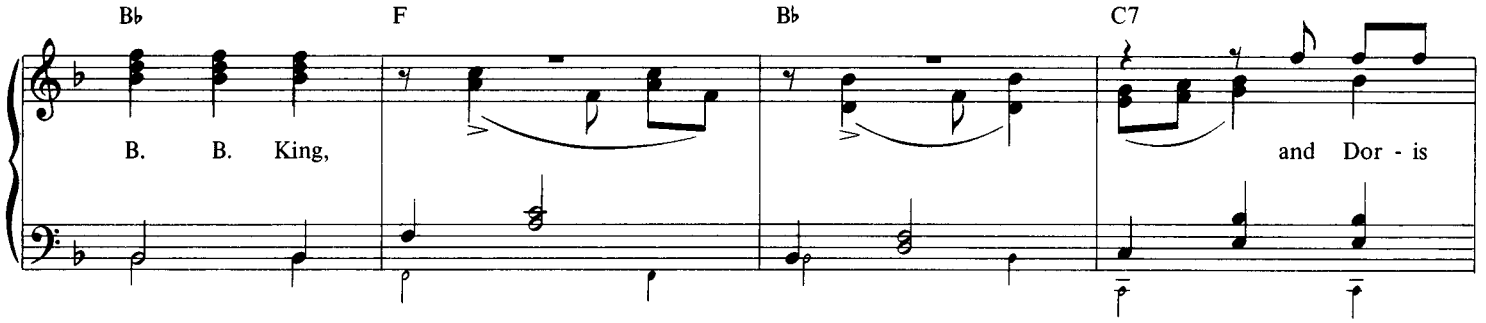
B♭ F B♭ C7
B. B. King, and Dor - is

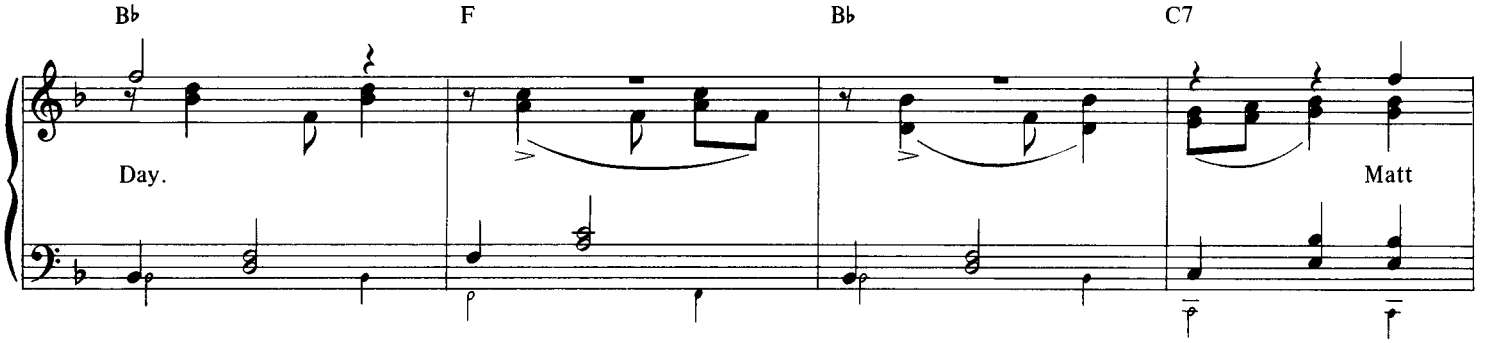
B♭ F B♭ C7
Day. Matt

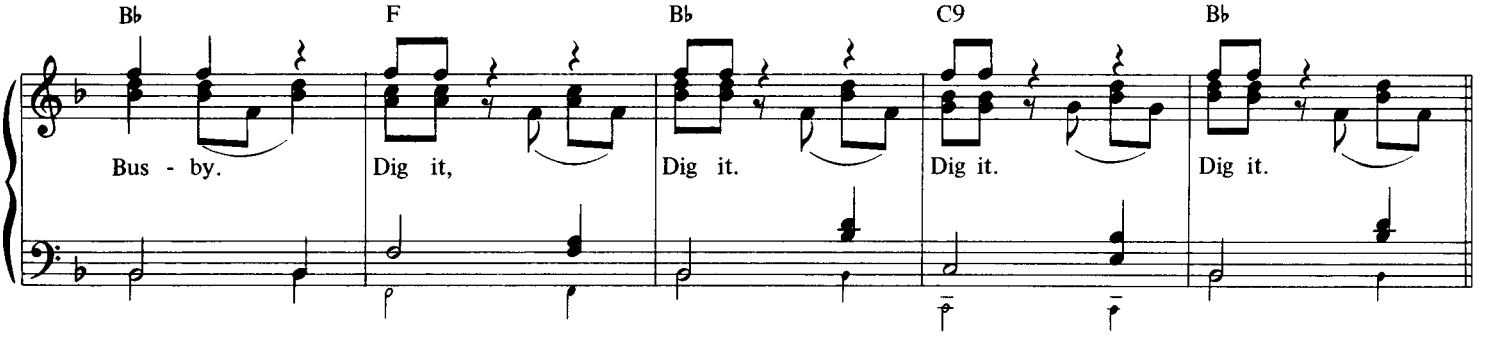
B♭ F B♭ C9 B♭
Bus - by. Dig it, Dig it. Dig it. Dig it.

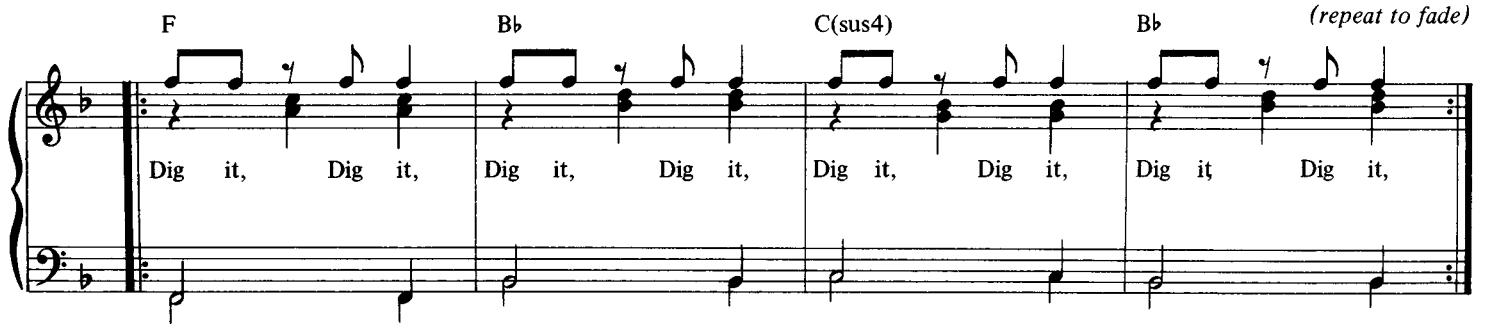
F B♭ C(sus4) B♭
(repeat to fade)
Dig it, Dig it, Dig it, Dig it, Dig it, Dig it, Dig it Dig it,

One After 909.

John Lennon and Paul McCartney.

©Copyright 1970 Northern Songs Limited, 19 Upper Brook Street, London W1.
All rights reserved. International copyright secured.

(Organ: Registration No. 4)

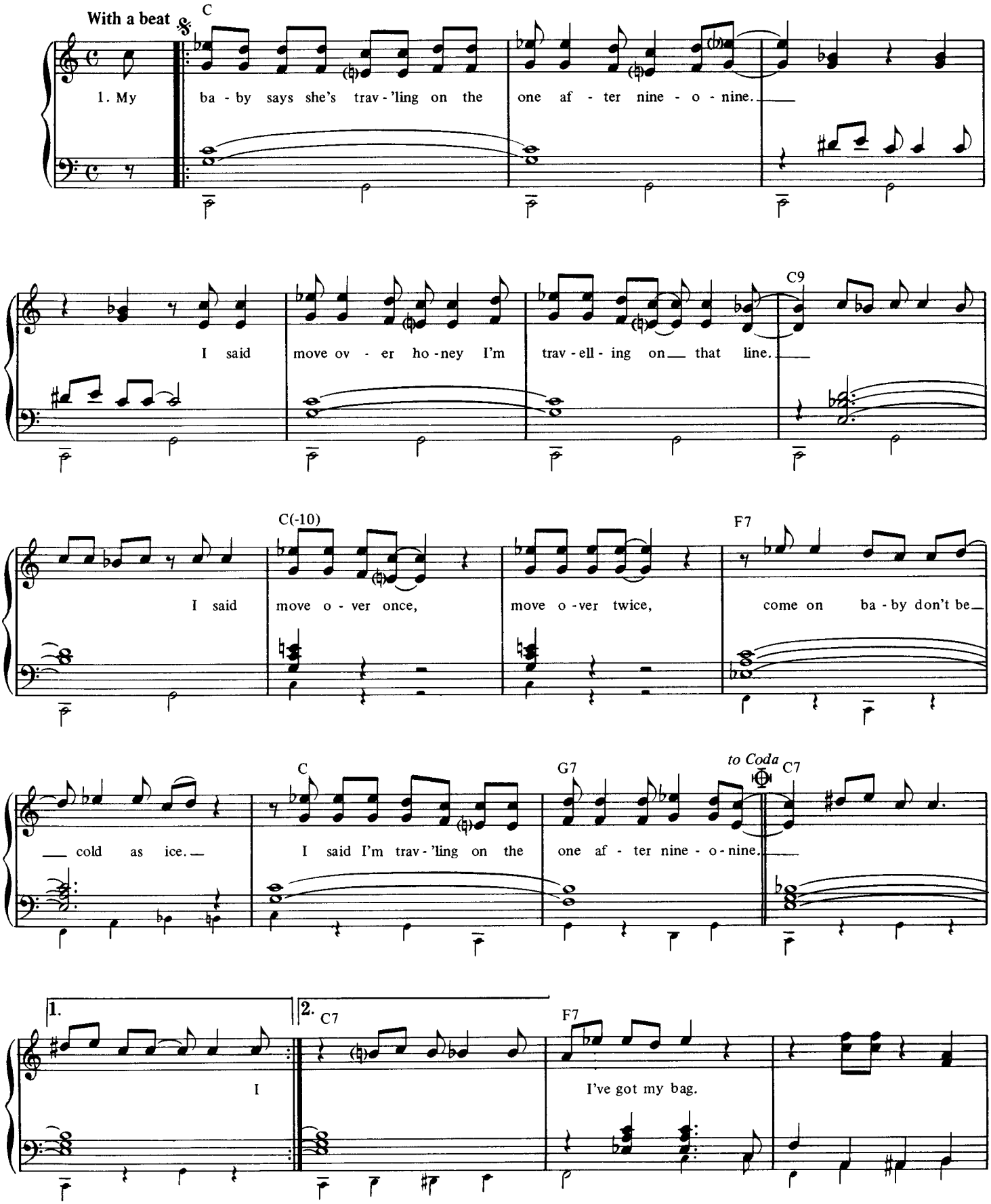

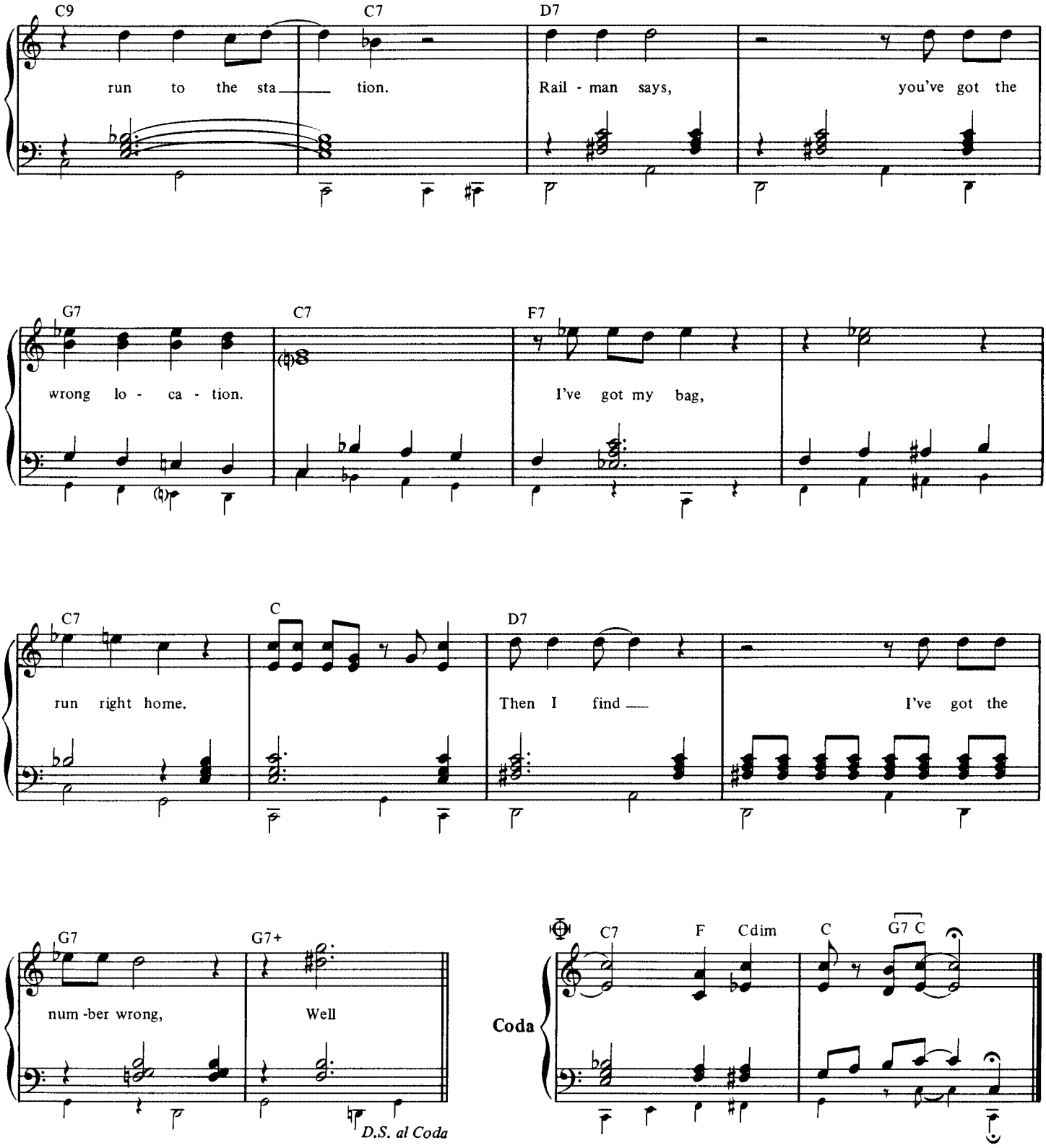

2. I begged her not to go and I begged her on my bended knees
You're only fooling around, you're only fooling around with me.
I said move over once, move over twice, come on baby don't be cold as ice.
I said I'm trav'ling on the one after nine-o-nine.

3. I said I'm trav'ling on the one after nine-o-nine
I said move over honey I'm travelling on that line.
I said move over once, move over twice, come on baby don't be cold as ice.
I said I'm trav'ling on the one after nine-o-nine.

Let It Be.

John Lennon and Paul McCartney.

© Copyright 1970 Northern Songs Limited, 19 Upper Brook Street, London W1.
All rights reserved. International copyright secured.

(Organ: Registration No. 1)

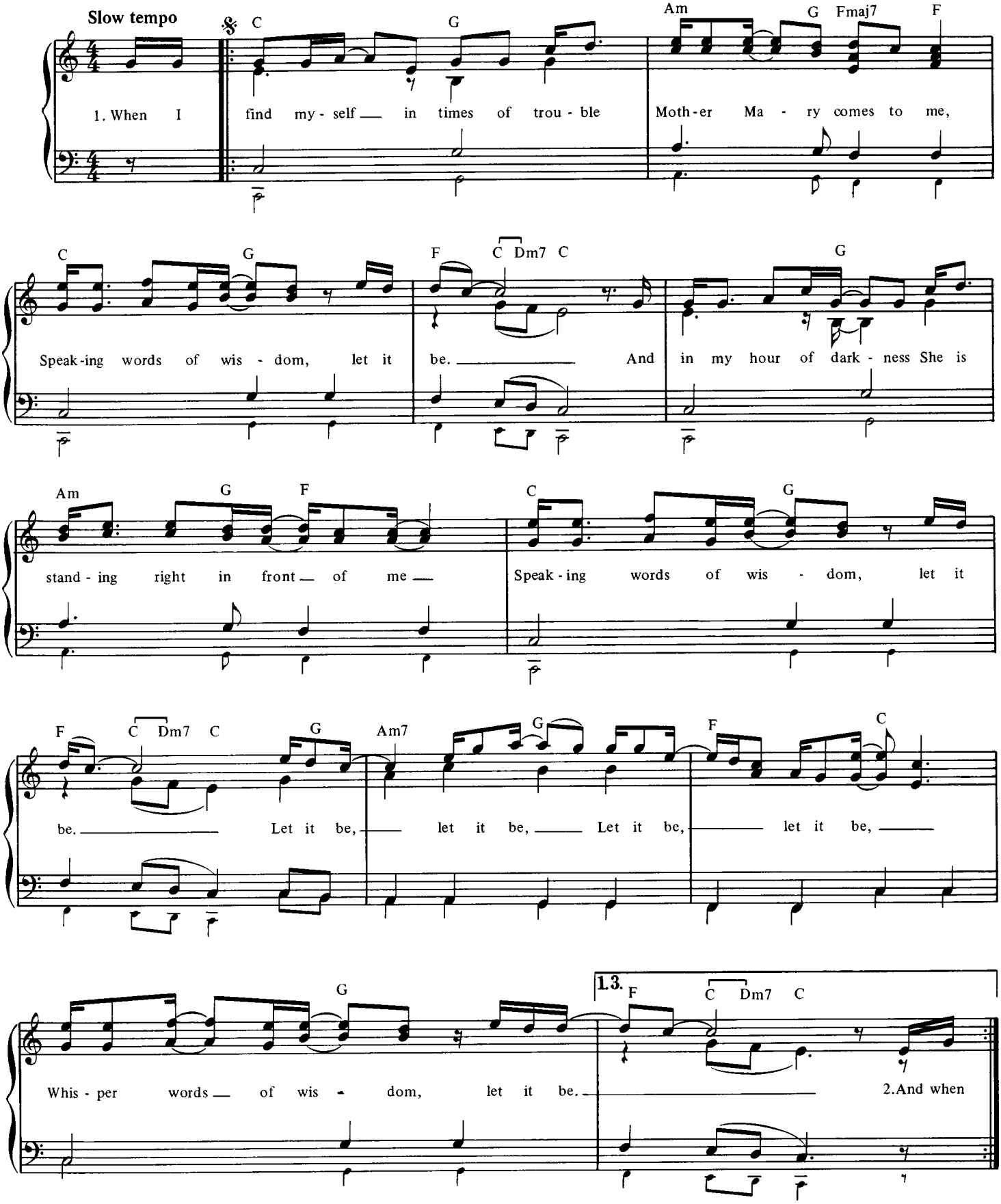

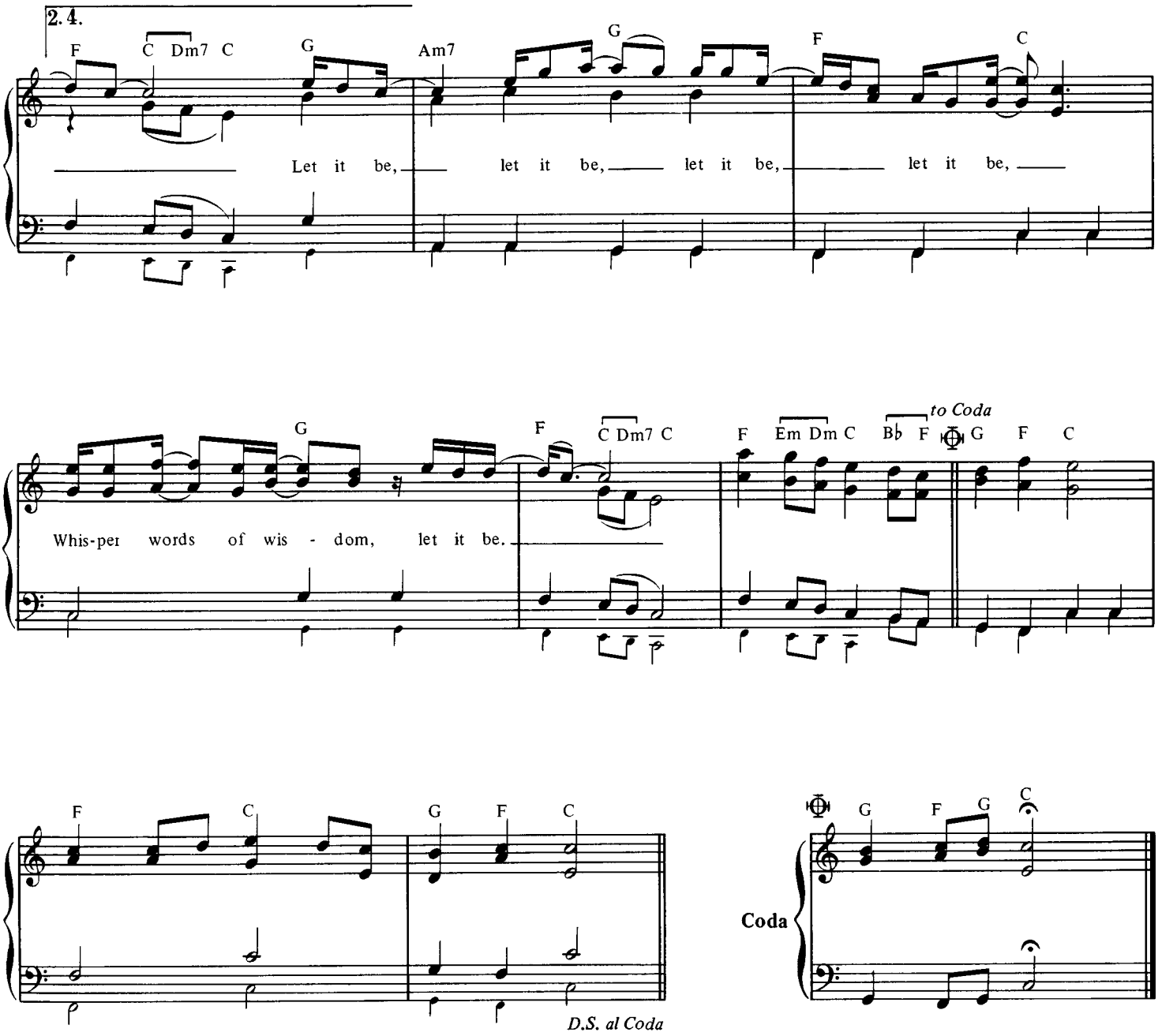

2. And when the broken-hearted people living in the world agree,
There will be an answer, let it be.
For though they may be parted there is still a chance that they will see
There will be an answer, let it be.
Let it be, let it be, let it be, let it be.
There will be an answer let it be.

(3rd time instrumental)

4. And when the night is cloudy there is still a light that shines on me,
Shine until tomorrow, let it be.
I wake up to the sound of music-Mother Mary comes to me,
Speaking words of wisdom, let it be.
Let it be, let it be, let it be, let it be.
There will be an answer, let it be.
Let it be, let it be, let it be, let it be.
Whisper words of wisdom, let it be.

Hey Jude.

John Lennon and Paul McCartney.

©Copyright 1968 Northern Songs Limited, 19 Upper Brook Street, London W1.
All rights reserved. International copyright secured.

(Organ: Registration No. 6)

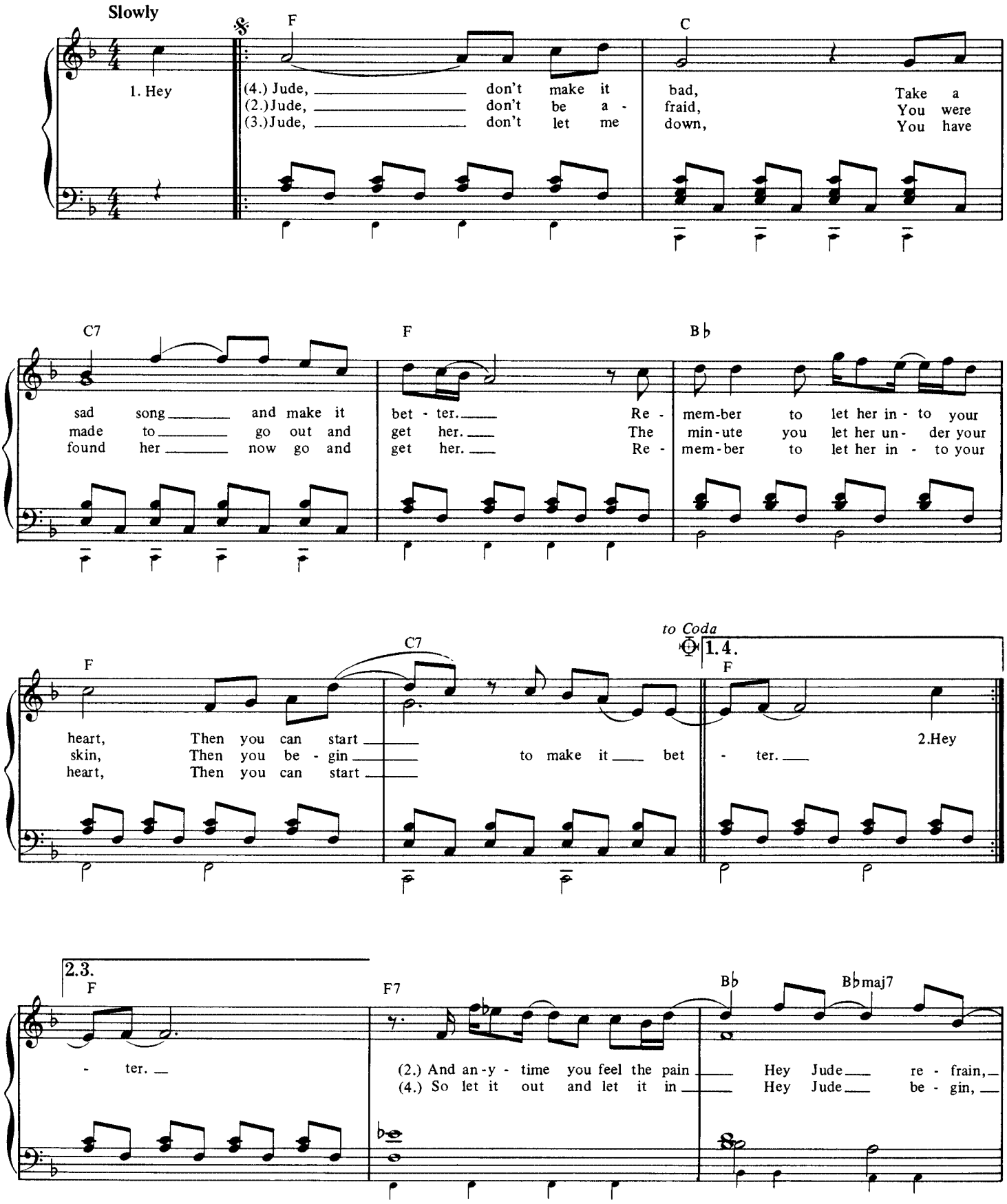

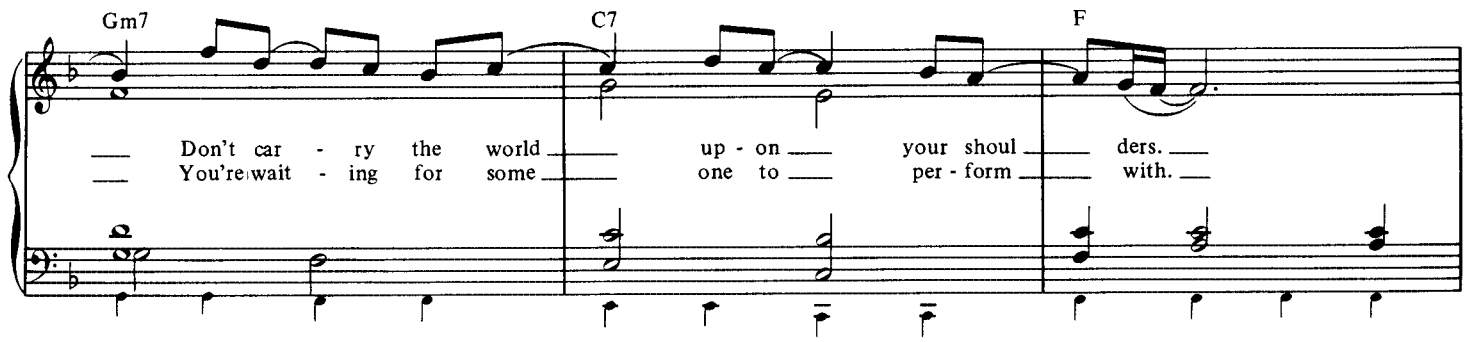
Gm7
C7
F
Don't car - ry the world up - on your shoul ders.
You're wait - ing for some one to per - form with.

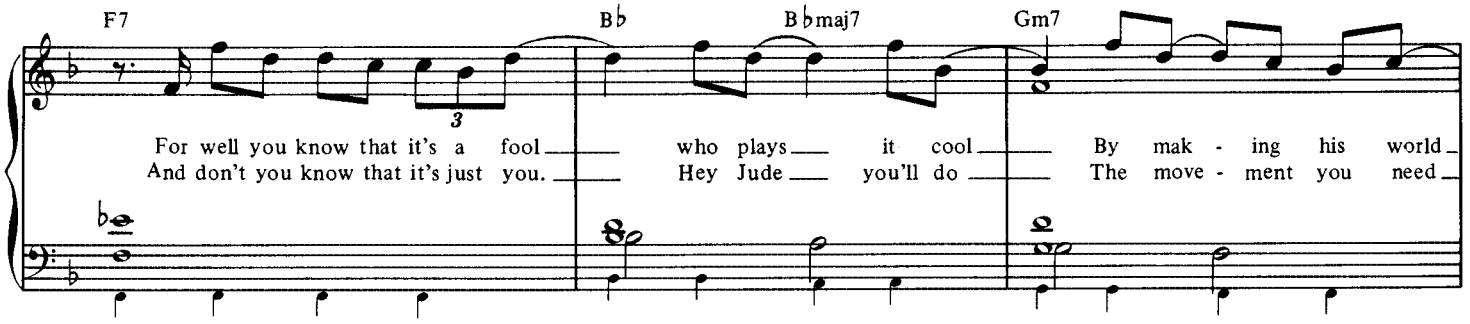
F7
B♭
B♭maj7
Gm7
For well you know that it's a fool who plays it cool By mak - ing his world
And don't you know that it's just you. Hey Jude you'll do The move - ment you need

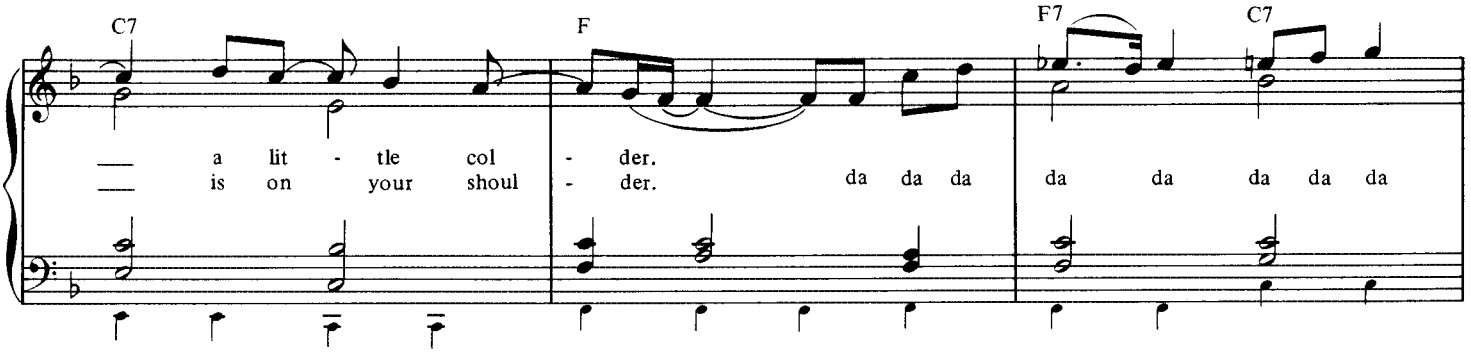
C7
F
F7
C7
a lit - tle col - der.
is on your shoul - der. da da da da da da da da

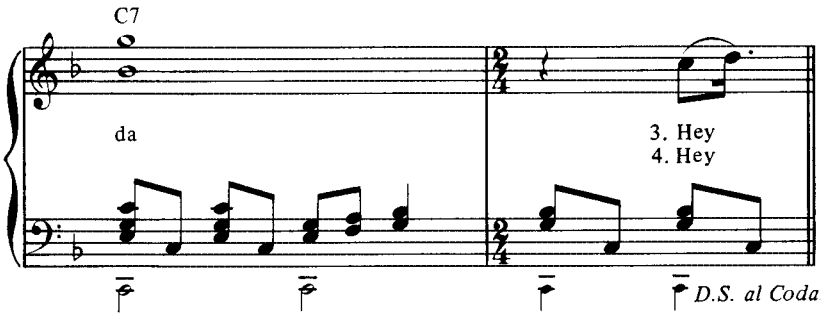
C7
da
3. Hey
4. Hey
D.S. al Coda

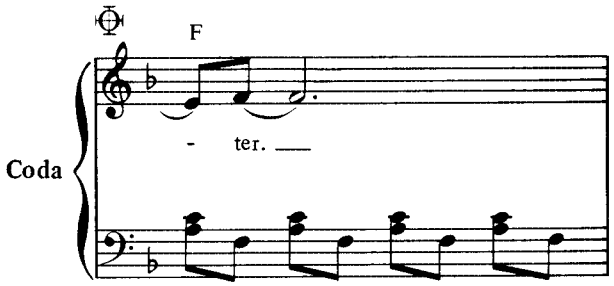
Coda
F
- ter.

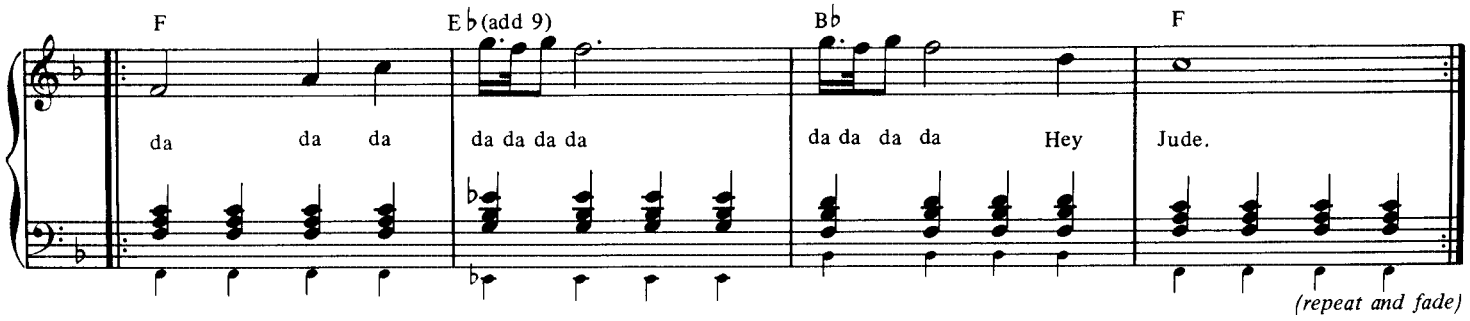
F
E♭(add 9)
B♭
F
da da da
da da da da
da da da da
Hey Jude.
(repeat and fade)

The Ballad Of John And Yoko.

John Lennon and Paul McCartney.

© Copyright 1969 Northern Songs Limited, 19 Upper Brook Street, London W1.
All rights reserved. International copyright secured.

(Organ: Registration No. 1)

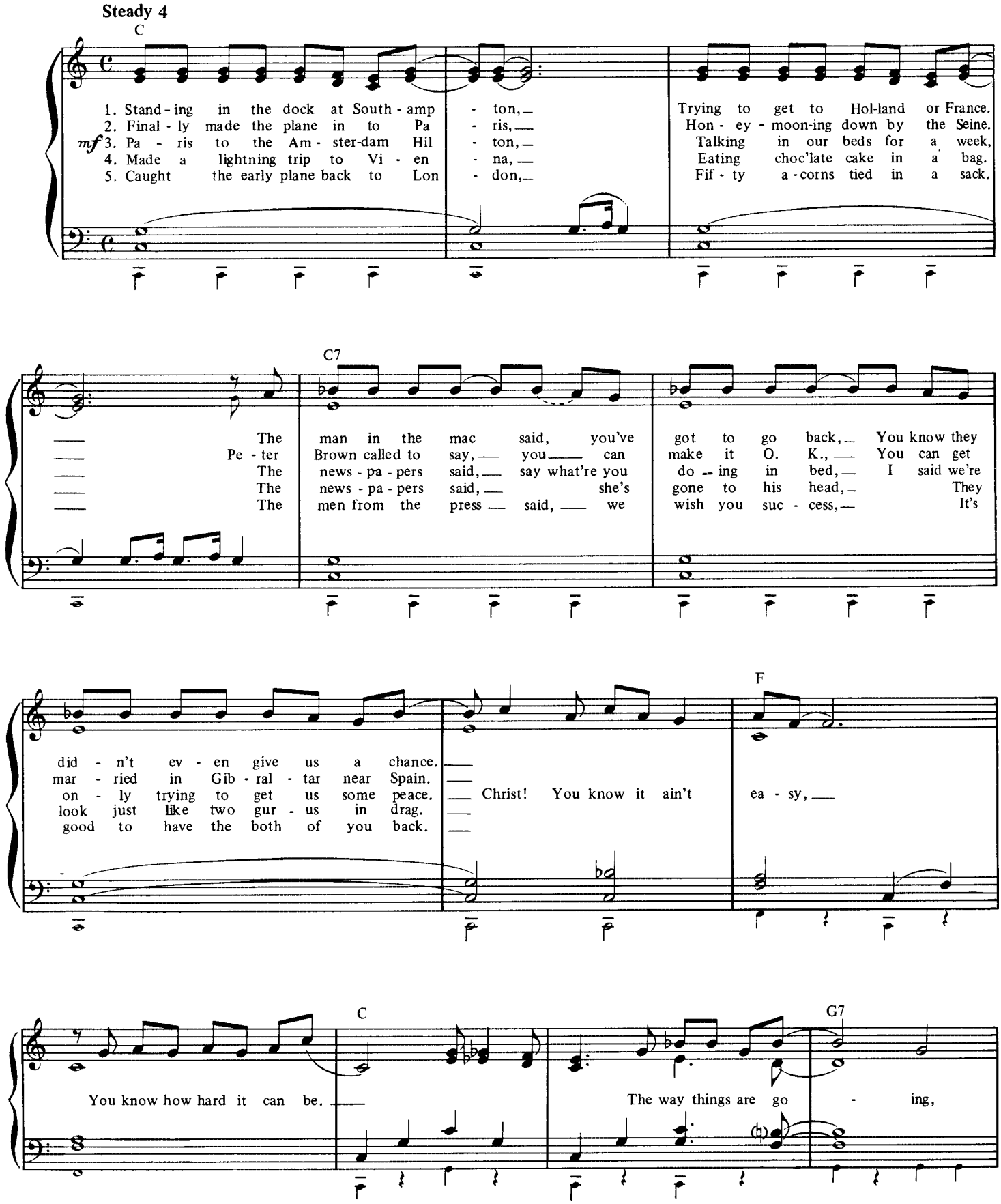

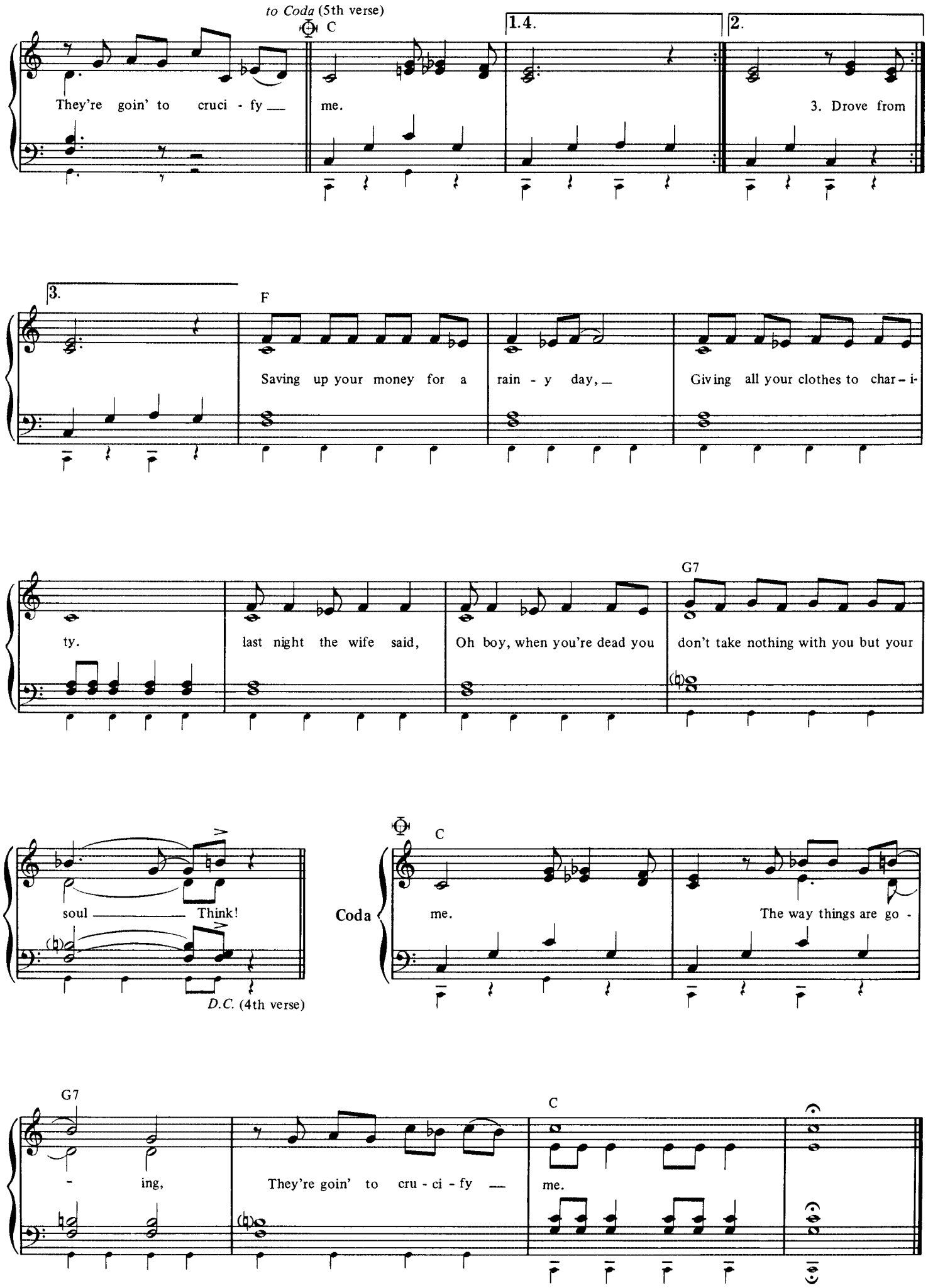
to Coda (5th verse)
C
1.4.
2.
They're goin' to cruci - fy
me.
3. Drove from
3.
F
Saving up your money for a
rain - y day,
Giving all your clothes to char - i-
ty.
last night the wife said,
Oh boy, when you're dead you
G7
don't take nothing with you but your
soul
Think!
D.C. (4th verse)
Coda
C
me.
The way things are go -
G7
- ing,
They're goin' to cru - ci - fy
C
me.

Power To The People.

John Lennon.

©Copyright 1971 Northern Songs Limited, 19 Upper Brook Street, London W1.
All rights reserved. International copyright secured.

(Organ: Registration No. 2)

Moderato

C Dm C C Dm C

mf Pow - er to the peo - ple, pow - er to the peo - ple,

C Dm C Dm C Dm C Dm C Dm

pow - er to the peo - ple, pow - er to the peo - ple, pow - er to the peo-

C Dm *to Coda* (4th time) C Bb C Dm

- ple, pow - er to the peo - ple, right on!

1. You say you want a rev - o - lu -
2. A million wor - kers workin' for noth -
3. We gotta ask you, comrades and broth -

- tion, we bet - ter get on right a - way. Well you get on your feet and
- ing, you bet - ter give them what they really own. We gotta put you down when we come
- ers, how do you treat the old woman back home? She got to be her - self so she can

in - to the street singing:
in - to town singing:
give her help singing:

Coda C Bb C

pow - er to the peo - ple, right on!

Give Peace A Chance.

John Lennon and Paul McCartney.

© Copyright 1969 Northern Songs Limited, 19 Upper Brook Street, London W1.
All rights reserved. International copyright secured.

(Organ: Registration No. 6)

Moderately

C

mf

Ev - 'ry - bod - y's talk - ing a-bout
1. Bag - is - m, Shag - is - m, Drag - is - m, Mad - is - m,
2. Min - is - ters, Sin - is - ters, Ban - is - ters and Can - is - ters,
3. Rev - o - lu - tion, Ev - o - lu - tion, Mas - ti - ca - tion, Fla - gel - la - tion,
4. John and Yo - ko, Tim - my Lea - ry, Rose - ma - ry, Tom - my Smoth - ers,

Rag - is - m, Tag - is - m, This - is - m, That - is - m, is - m is - m is - m.
Bish - ops and Fish - ops, Rab - bits and Pop - eyes, Bye - bye Bye - byes.
Reg - u - la - tions, In - te - gra - tions, Med - i - ta - tions U - nited Na - tions, Con - grat - u - la - tions.
Bob - by Dy - lan, Tom - my Coo - per, De - rek Tay - lor Nor - man Mail - er, Al - an Gins - berg, Ha - re Krish - na,

Ha re, Ha - re Krish - na. All we — are say - ing —

G7

— is give peace a chance. —

F Em G7 C

— All we — are say - ing —

G7

— is give peace a chance. —

F Em G7 C

Revolution.

John Lennon and Paul McCartney.

©Copyright 1968 Northern Songs Limited, 19 Upper Brook Street, London W1.
All rights reserved. International copyright secured.

(Organ: Registration No. 1)

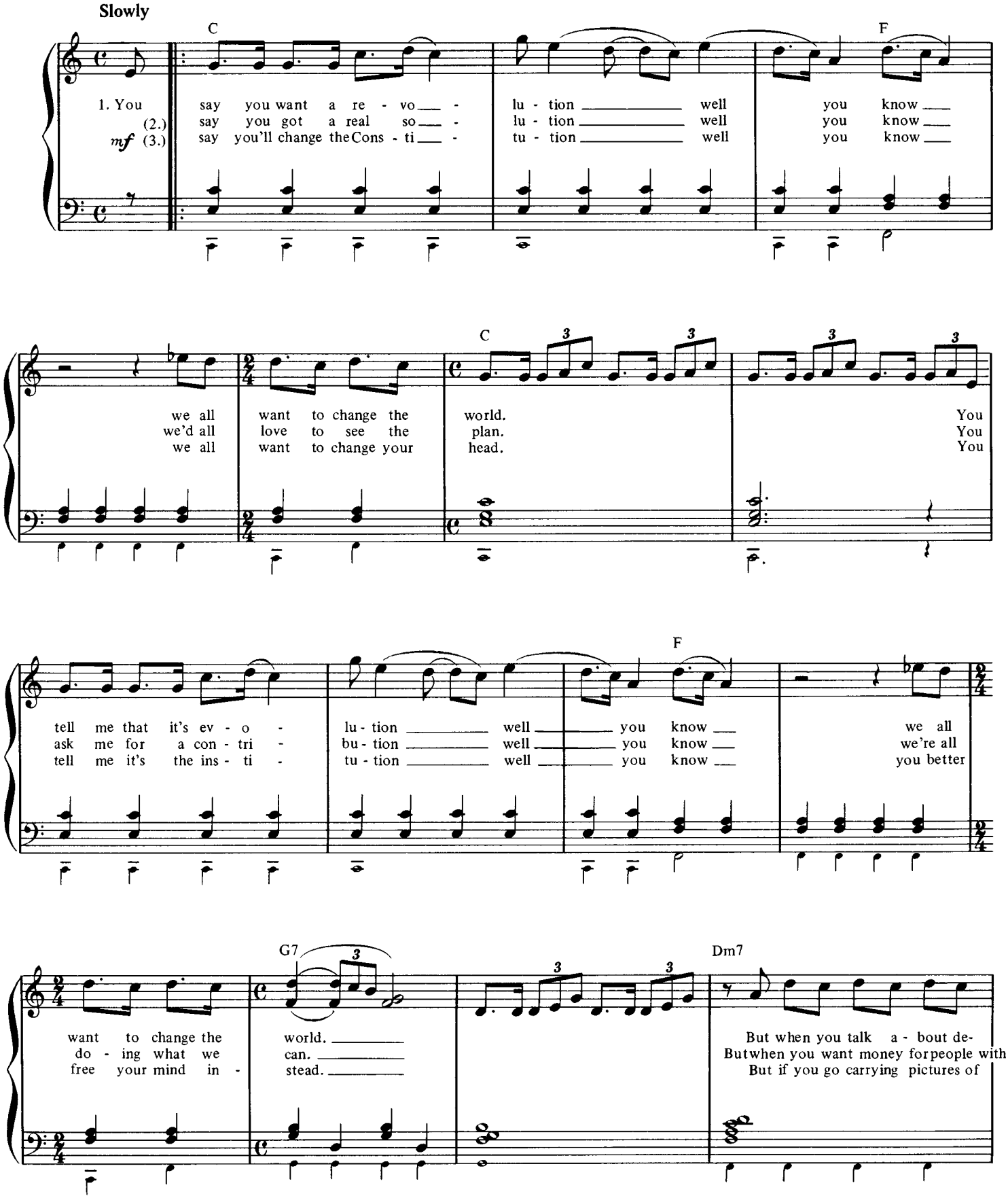

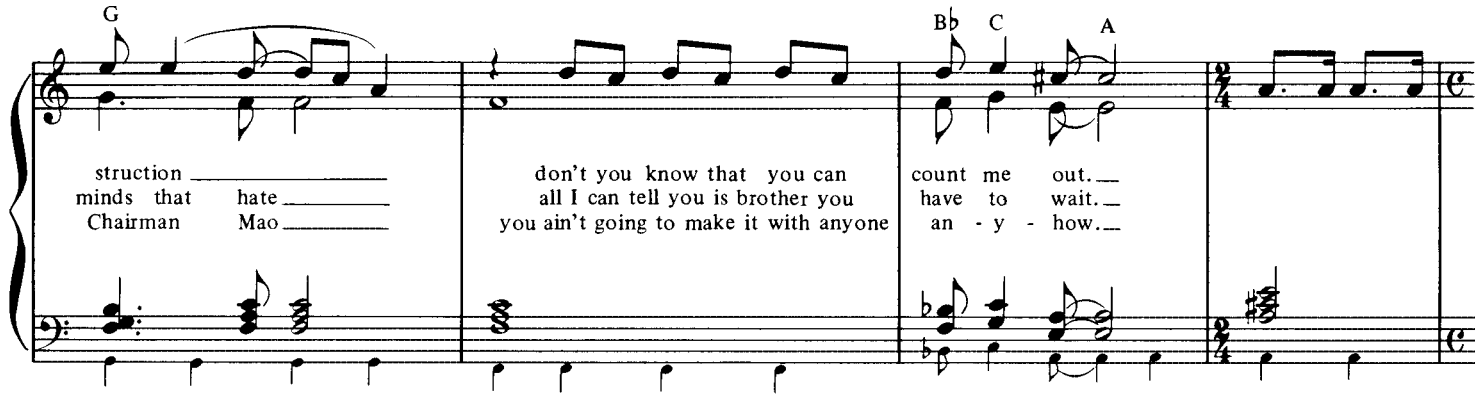

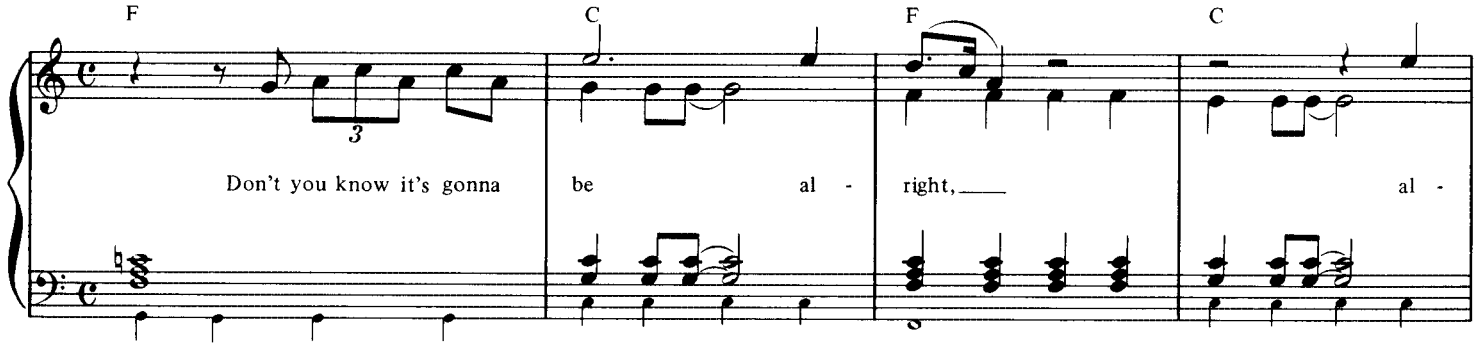

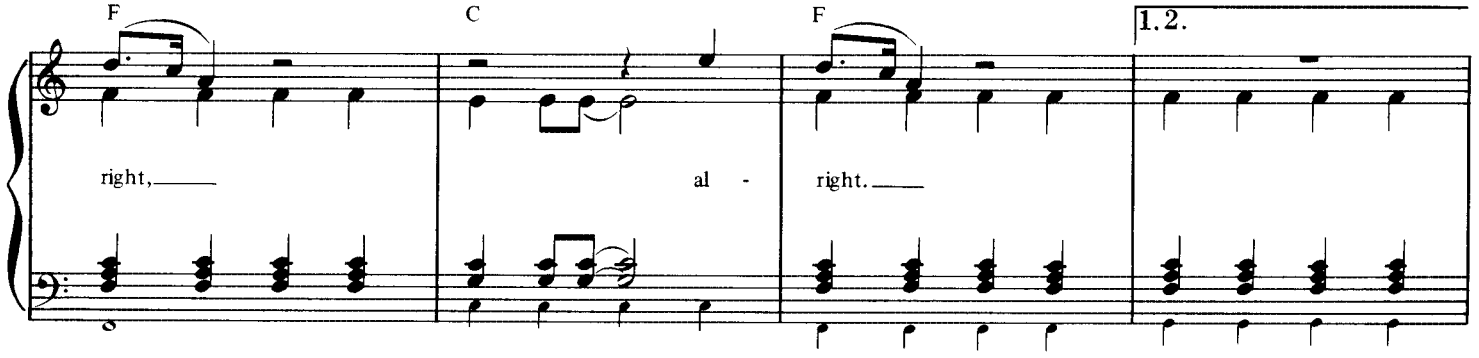

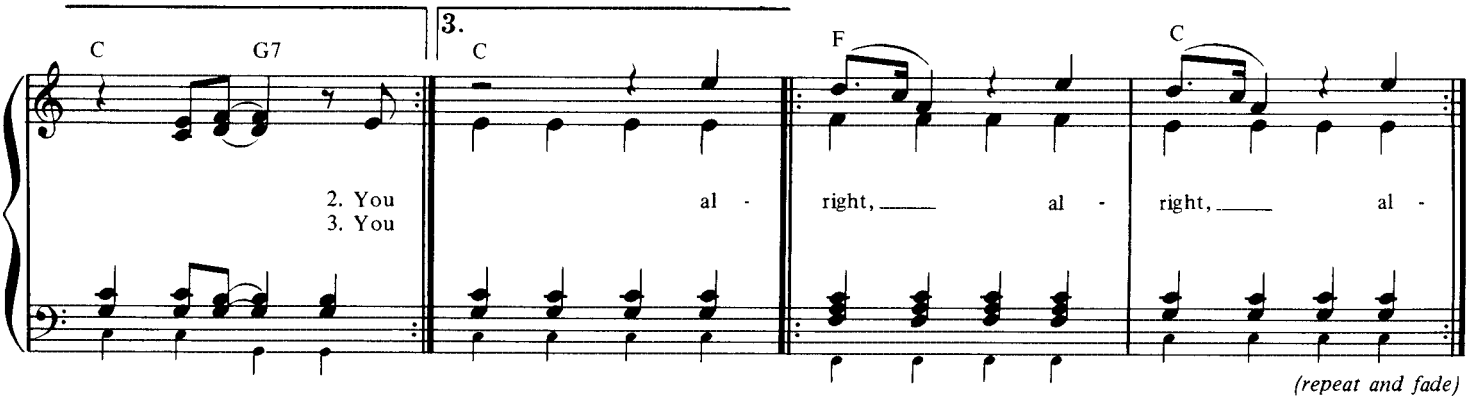

(repeat and fade)

I've Got A Feeling.

John Lennon and Paul McCartney.

© Copyright 1970 Northern Songs Limited, 19 Upper Brook Street, London W1.
All rights reserved. International copyright secured.

(Organ: Registration No. 4)

Moderate tempo

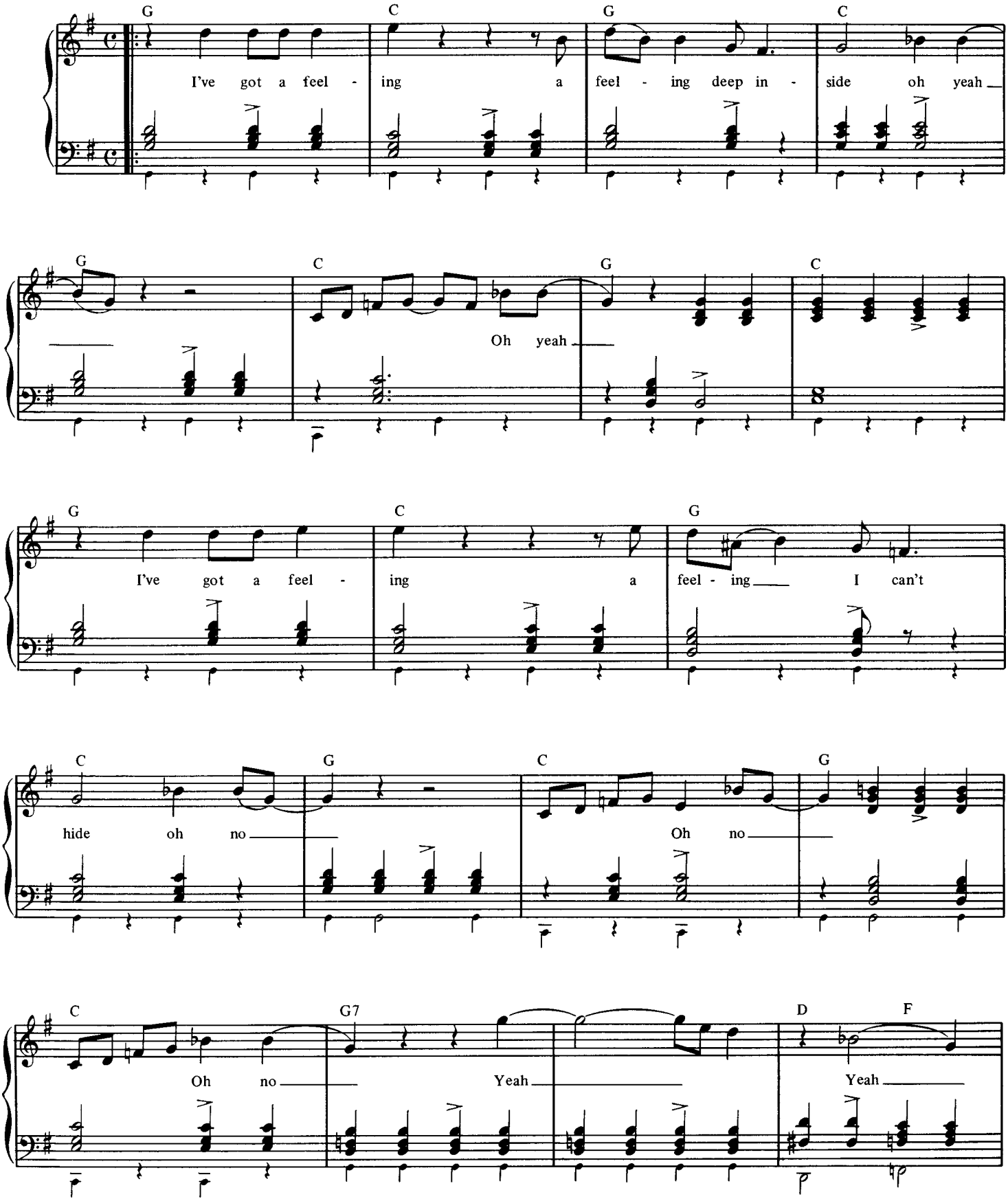

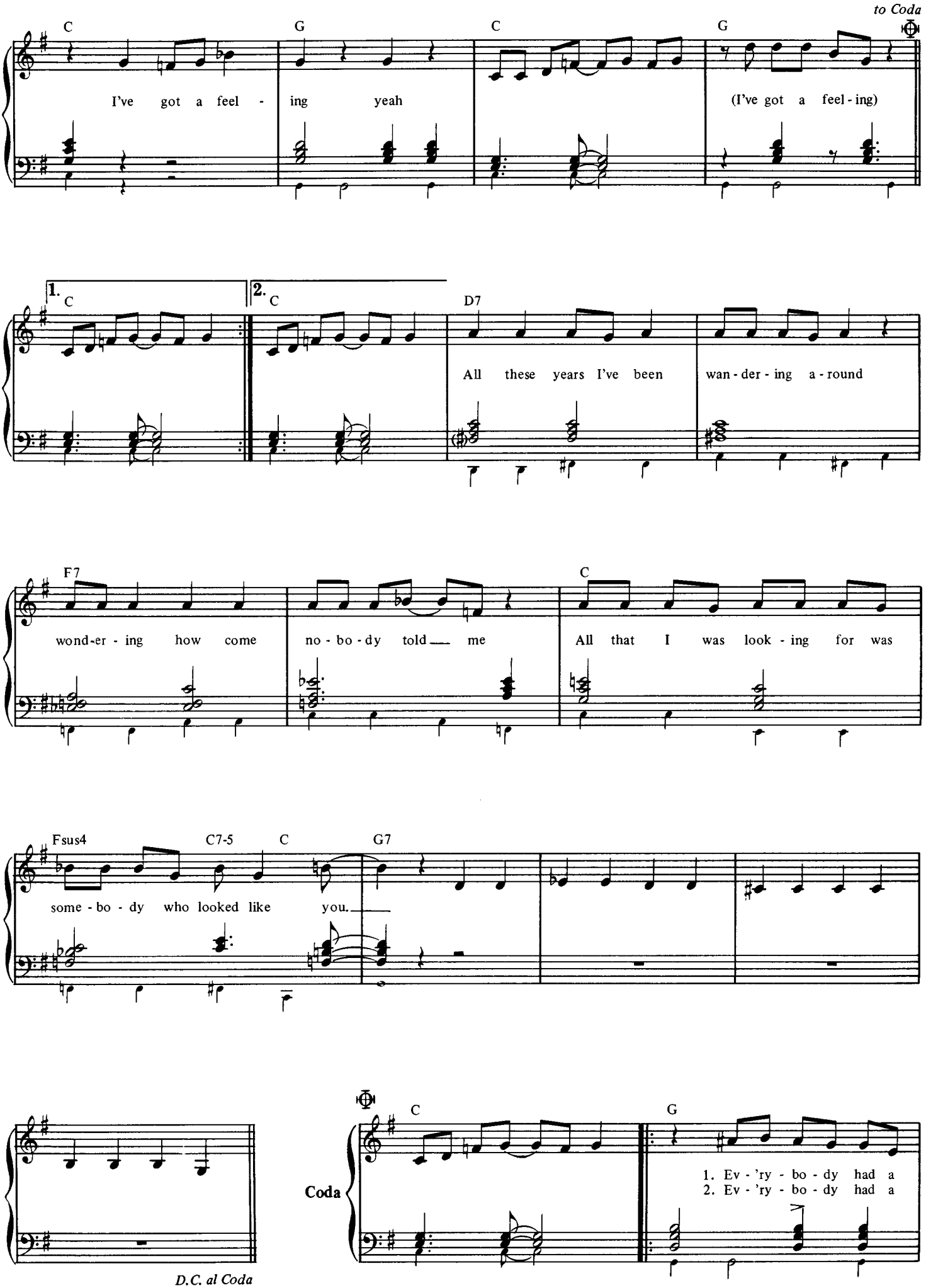
to Coda
C
G
C
G
I've got a feel - ing yeah
(I've got a feel - ing)
1.
C
2.
C
D7
All these years I've been wan - der - ing a - round
F7
C
wond - er - ing how come no - bo - dy told me
All that I was look - ing for was
Fsus4
C7-5
C
G7
some - bo - dy who looked like you.
D.C. al Coda
Coda
C
G
1. Ev - 'ry - bo - dy had a
2. Ev - 'ry - bo - dy had a

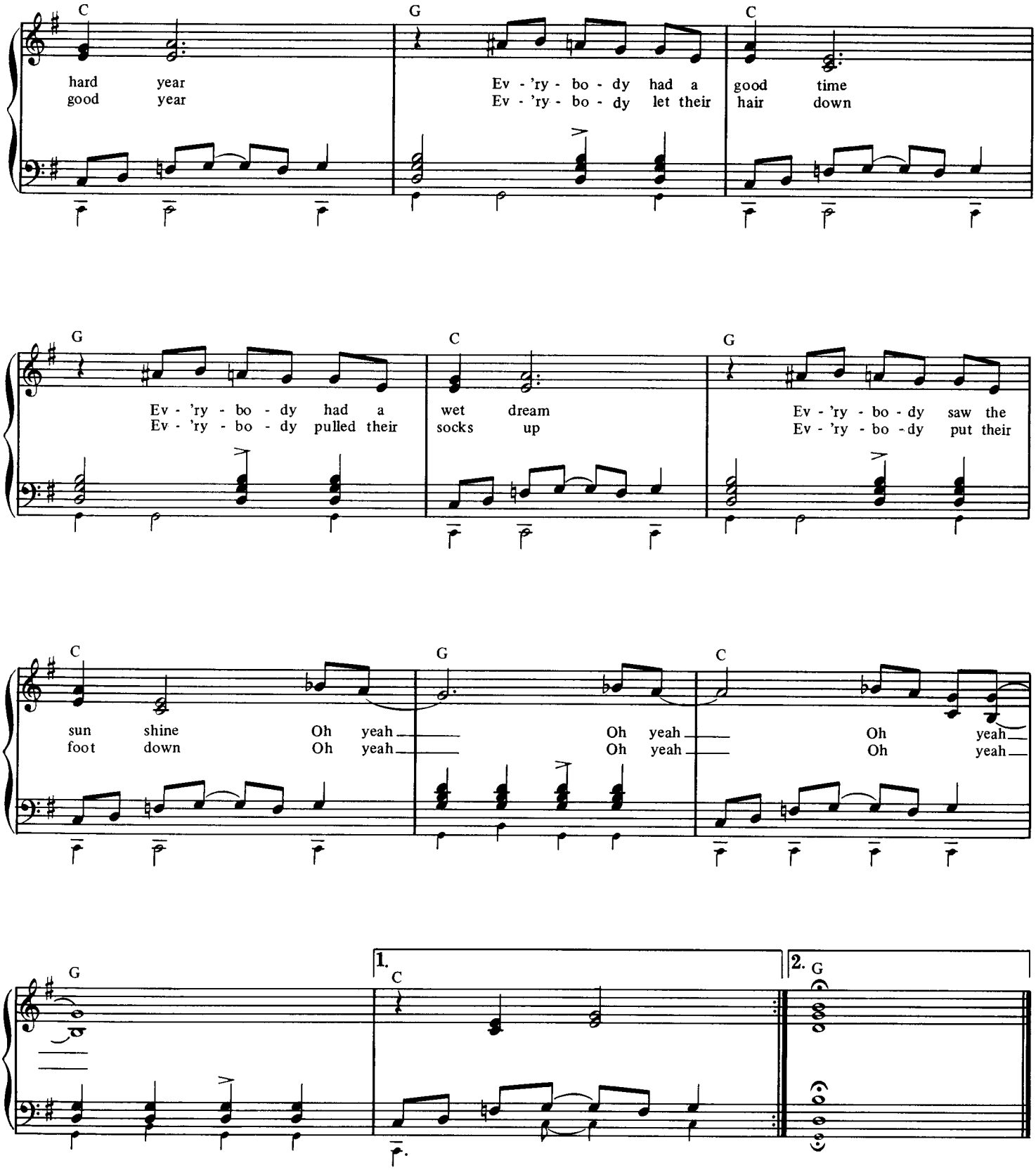

2. Oh please believe me I'd hate to miss the train oh yeah (yeah)
Oh yeah-and if you leave me I won't be late again oh no oh no
Yeah yeah I've got a feeling yeah (I've got a feeling)

3. I've got a feeling that keeps me on my toes oh yeah
Oh yeah-I've got a feeling I think that everybody knows oh yeah oh yeah
Yeah yeah I've got a feeling yeah (I've got a feeling)

Index

A

A Day In The Life 140
A Hard Day's Night 55
Across The Universe 176
All I've Got To Do 6
All My Loving 11
All Together Now 178
All You Need Is Love 136
And I Love Her 45
And Your Bird Can Sing 118
Another Girl 83
Any Time At All 44
Ask Me Why 18

B

Baby You're A Rich Man 138
Baby's In Back 46
Back In The U.S.S.R. 180
Bad To Me 14
Because 223
Being For The Benefit Of Mr.Kite 137
Birthday 185
Blackbird 186
Blue Jay Way 162

C

Can't Bue Me Love 48
Carry That Weight 236
Come Together 237
Cry Baby Cry 188

D

Day Tripper 84
Dear Prudence 190
Dig A Pony 268
Dig It 270
Do You Want To Know A Secret 16
Doctor Robert 116
Don't Bother Me 17
Don't Let Me Down 238
Don't Pass Me By 172
Drive My Car 88

E

Eight Days A Week 50
Eleanor Rigby 119
Every Little Thing 51
Everybody's Got Something To Hide Except Me And My Monkey 192

F

Fixing A Hole 142
Flying 184
For No One 126
For You Blue 174
From A Window 47
From Me To You 23

G

Get Back 241
Getting Better 145
Girl 93
Give Peace A Chance 281
Glass Onion 193
Golden Slumbers 242
Good Day Sunshine 120
Good Morning, Good Morning 146
Good Night 198
Goodbye 243
Got To Get You Into My Life 122

H

Happiness Is A Warm Gun 194
Hello Goodbye 147
Hello Little Girl 20
Help 86
Helter Skelter 196
Her Majesty 244
Here Comes The Sun 252
Here There And Everywhere 123
Hey Bulldog 199
Hey Jude 276
Hold Me Tight 21
Honey Pie 200

I

I Am The Warlus 148
I Call Your Name 22
I Don't Want To See You Again 56
I Don't Want To Spoil The Party 57
I Feel Fine 139
I Me Mine 266
I Need You 89
I Saw Her Standing There 31
I Should Have Known Better 58
I Wanna Be Your Man 62
I Want To Hold Your Hand 24
I Want To Tell You 124
I Want You 245
I Will 212
If I Fell 60
If I Needed Someone 90
I'll Be Black 63
I'll Be On My Way 30
I'll Cry Instead 66
I'll Follow The Sun 68
I'll Get You 26
I'll Keep You Satisfied 28
I'm A Loser 69
I'm Down 92
I'm Happy Just To Dance With You 64
I'm In Love 32
I'm Looking Through You 94
I'm Only Sleeping 128
I'm So Tired 202
In My Life 96
It Won't Be Long 33
It's All Too Much 204
It's For You 70
It's Only Love 97
I've Got A Feeling 284
I've Just Seen A Face 98

J

Julia 208

L

Lady Madonna 206
Let It Be 274
Like Dreamers Do 71
Little Child 34
Long Long Long 232
Love Me Do 10
Love Of The Loved 35
Love You To 129
Lovely Rita 150
Lucy In The Sky With Diamonds 163

M

Maggie Mae 264
Magical Mystery Tour 152
Martha My Dear 210
Maxwell's Silver Hammer 246
Mean Mr. Mustard 248
Michelle 108
Misery 43
Mother Nature's Son 214

N

No Replay 72
Nobody I Know 73
Norwegian Wood 100
Not A Second Time 36
Nowhere Man 101

O

Ob-La-Di, Ob-La-Da 215
Octupus's Garden 254
Oh! Darling 251
Old Brown Shoe 230
One After 909 272
Only A Northern Song 213
Oo You 263

P

P.S. I Love You 12
Paperback Writer 130
Penny Lane 154
Piggies 228
Please Please Me 8
Polythene Pam 249
Power To The People 280

R

Rain 131
Revolution 282
Rocky Raccoon 216
Run For Your Life 102

S

Savoy Truffle 226
Sexy Sadie 218
Sgt. Pepper's Lonely Hearts Club Band 156
She Came In Trought The Bathroom Window 250
She Loves You 38
She Said She Said 135
She's A Woman 74
She's Leaving Home 158
Something 256
Step Inside Love 220
Strawberry Fields Forever 160
Sun King 262

T

Taxman 132
Tell Me What You See 103
Tell Me Why 75
Thank You Girl 40
That Means A Lot 52
The Ballad Of John And Yoko 278
The Continuing Story Of Bungalow Bill 187
The Ehd 240
The Fool On The Hill 144
The Inner Light 54
The Long And Winding Road 265
The Night Before 99
The Word 107
There's A Place 76
Things We Said Today 79
Think For Yourself 104
This Boy 37
Ticket To Ride 105
Tips Of My Tongue 42
Tomorrow Never Knows 133
Two Of Us 258

W

We Can Work It Out 106
What Goes On 110
What You're Doing 77
When I Get Home 80
When I'm Sixty Four 164
While My Guitar Gently Weeps 224
Why Don't We Do If In The Road 222
Wild Honey Pie 221
With A Little Help From My Friends 166
Within You Without You 168
World Without Love 78

Y

Yellow Submarine 134
Yer Blues 234
Yes It Is 111
Yesterday 112
You Can't Do That 82
You Know My Name (Look Up The Number) . 182
You Like Me Too Much 113
You Never Give Me Your Money 260
Your Mother Should Know 170
You're Going To Lose That Girl 114
You've Got To Hide Your Love Away 115