Sher

Stimme in C
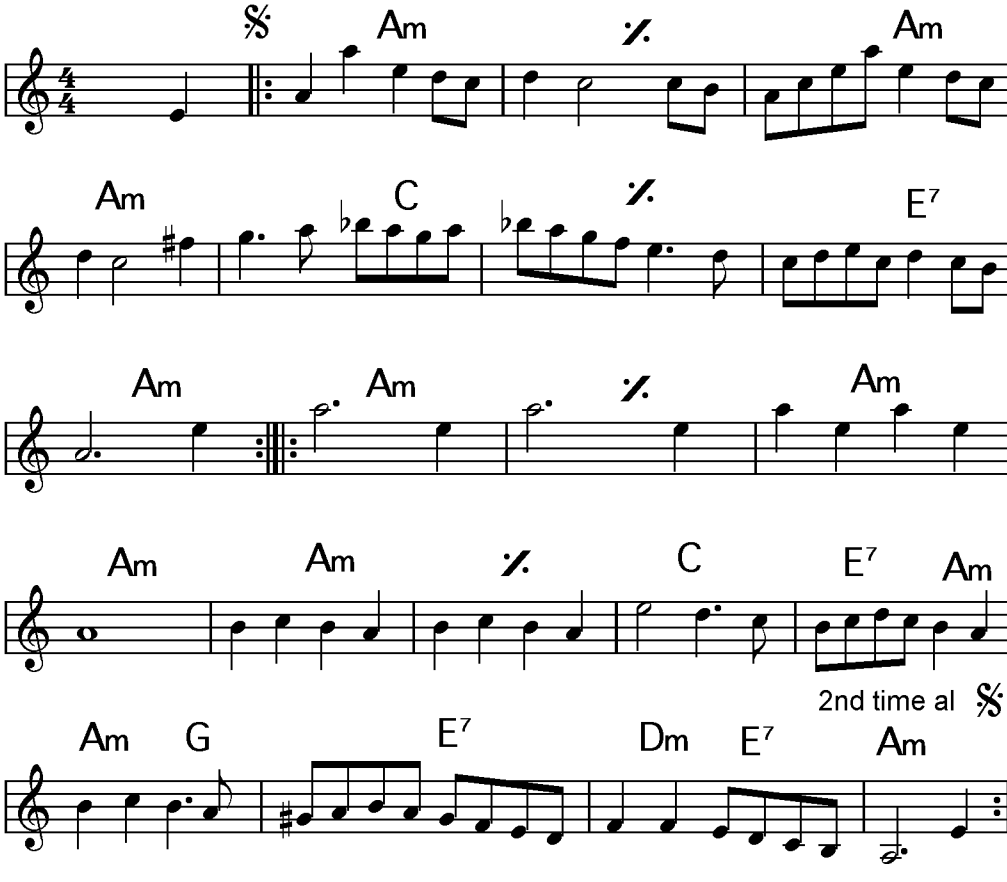
Traditional