

# BATTLE OF THE HEROES

Music by  
JOHN WILLIAMS

Maestoso, with great force (♩ = 92)

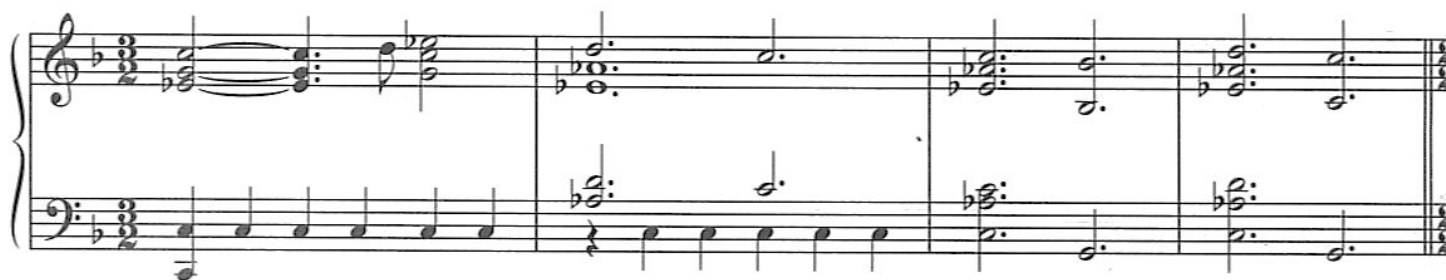

# STAR WARS

(Main Title)

Music by  
**JOHN WILLIAMS**

Majestically, steady march (♩ = 108)

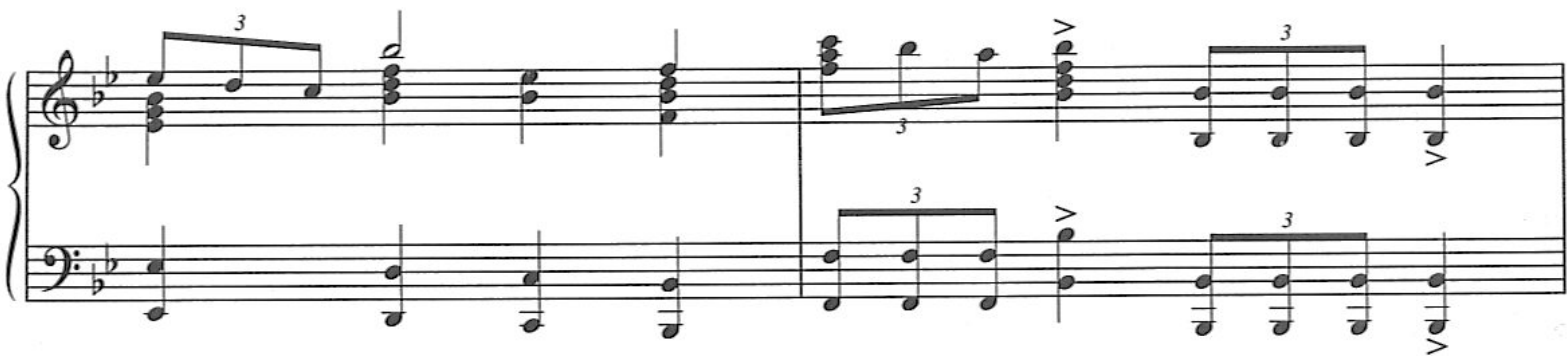

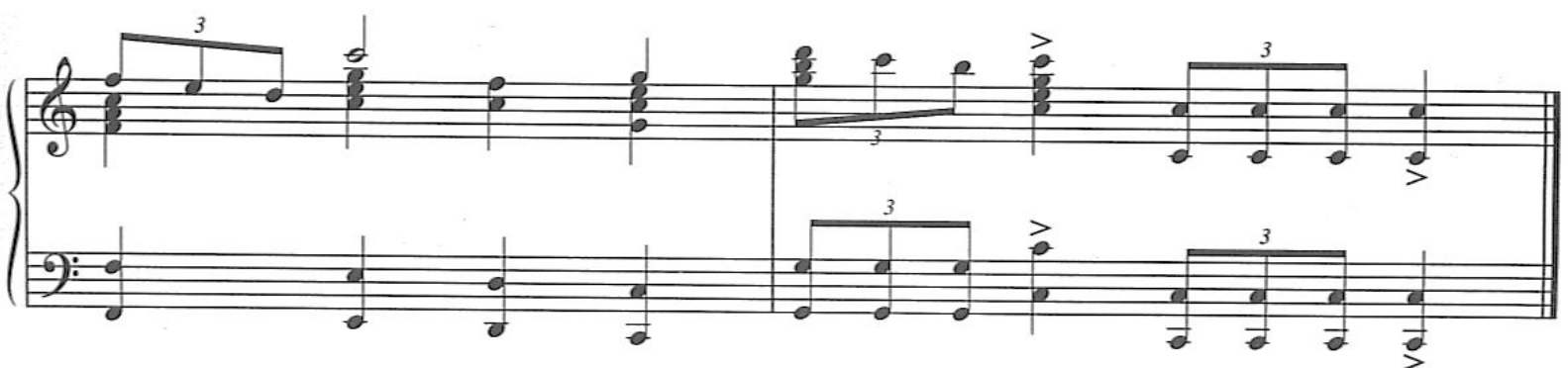
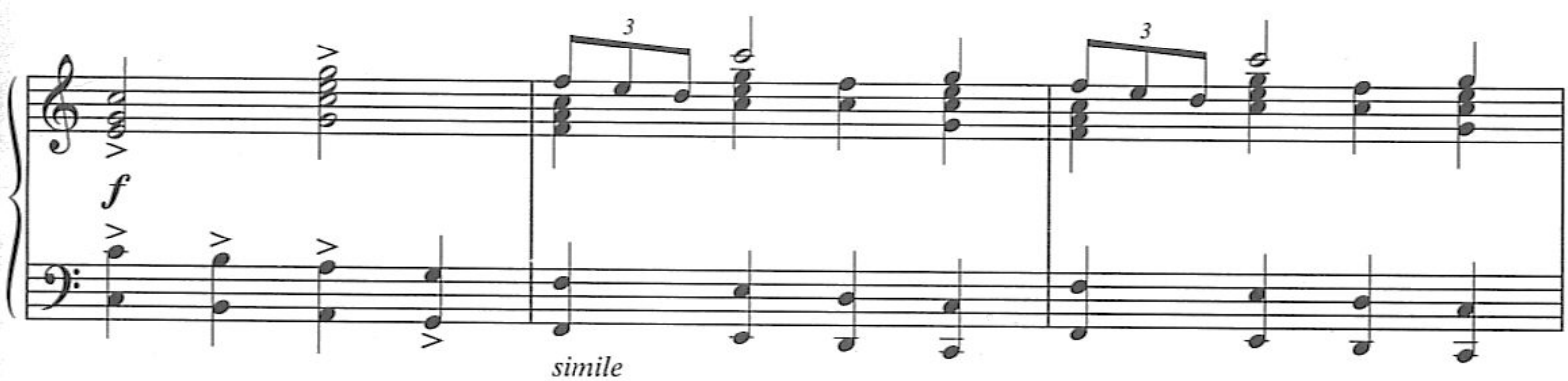

# ANAKIN'S BETRAYAL

Music by  
**JOHN WILLIAMS**

Sorrowful ( $\text{♩} = 72$ )

(with pedal)

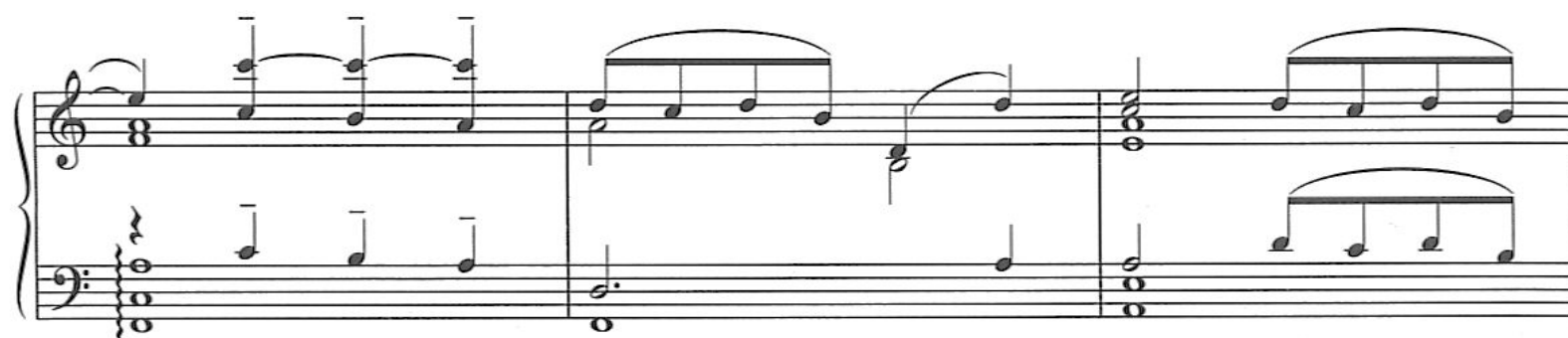
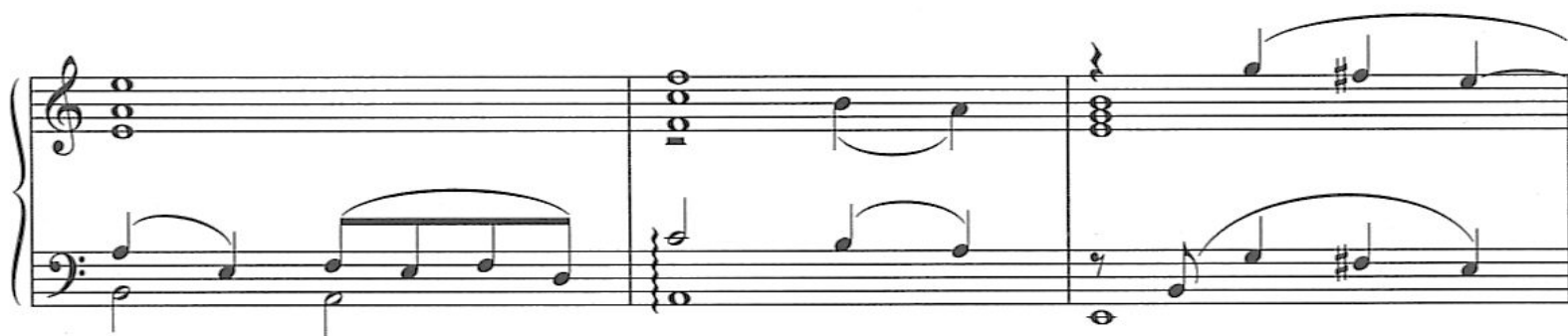
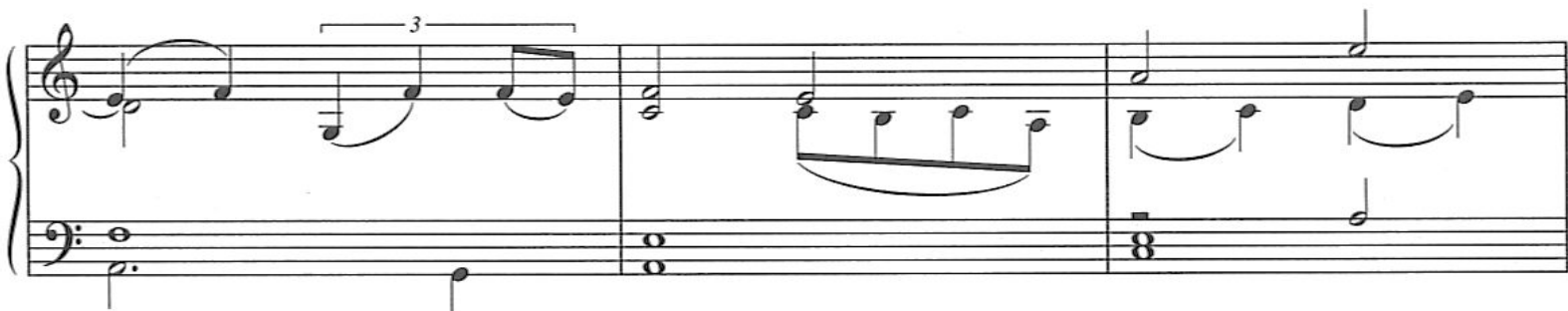

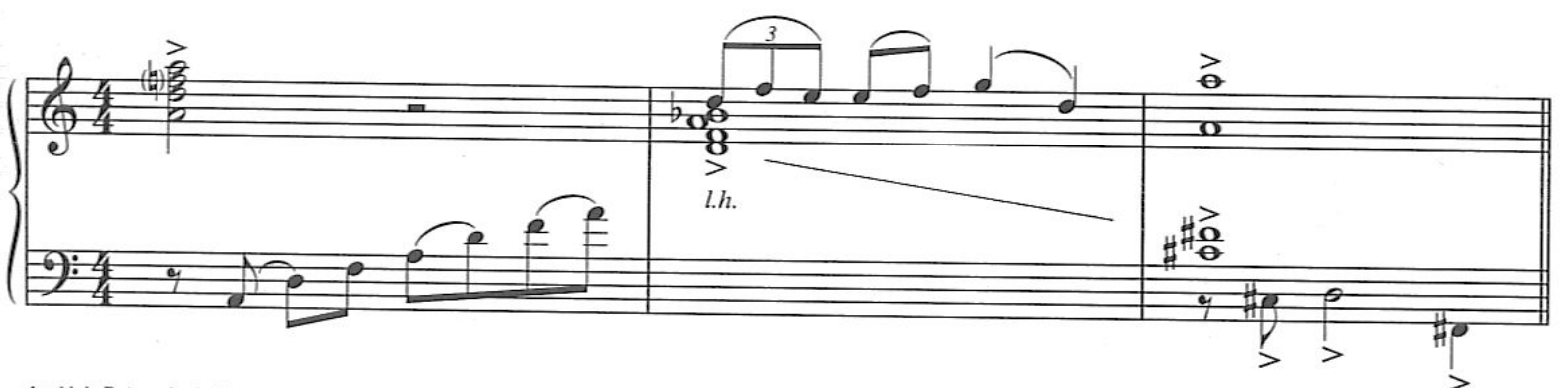
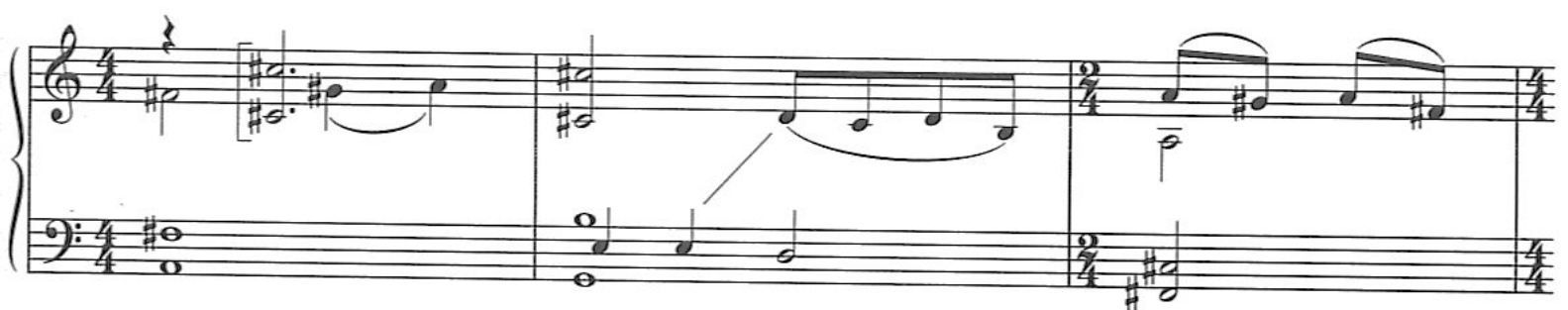
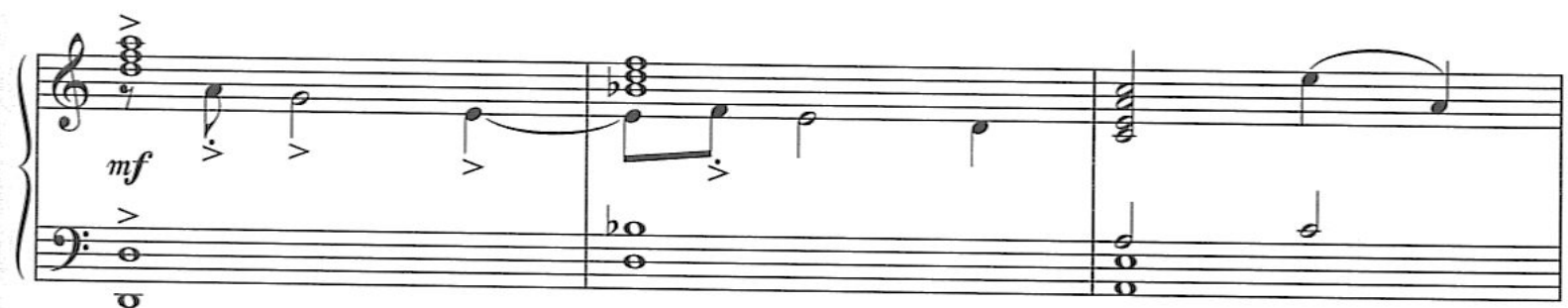
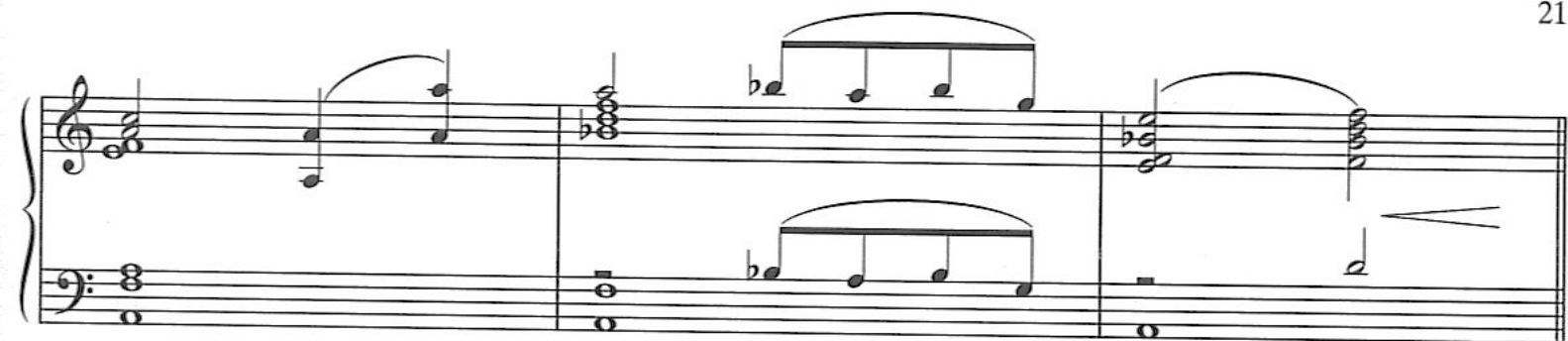

# PADMÉ'S RUMINATIONS

Music by  
JOHN WILLIAMS

Ominously (♩ = 80)

*legatissimo*

# THE IMPERIAL MARCH

(Darth Vader's Theme)

Music by  
**JOHN WILLIAMS**

In march style (♩ = 108)

*f marcato*

Chords: Gm, Ebm, Gm, Ebm, Gm, Ebm, Gm, C#m, Ebm, Gm, Eb, Gm, Eb, Gm, C#m, Ebm, Gm, Ebm/C, Gm

1.

2.

Ebm Gm Ebm/C Gm

N.C.

*p legato*

1. 2.

D.C. al Coda  
2nd ending

☐ Coda

Ebm Gm Cbm

Ebm Gm Ebm/C Gm

# ANAKIN'S DARK DEEDS

Music by  
JOHN WILLIAMS

Funereal (♩ = 63)

Viciously (♩ = 84)

### Solemn

# PADMÉ'S DESTINY

Music by  
JOHN WILLIAMS

Dirge, solemnly (♩ = 60)

*mf*

(with pedal)

*mp*

Ma - dhu - rah sweh - pna, go rah - do - mah

*mp*

sweh - pna.

*mf*

Ma - dhu - rah sweh - pna, go rah - do - mah

*mf*

*mp*

sweh - pna, moor - it - tioo, ma - dhu - rah

*mp*

*p*

sweh - pna.

# PRINCESS LEIA'S THEME

Music by  
JOHN WILLIAMS

With a gentle flow and straight-eighth feeling (♩ = 72)

Performance markings include *mf* at the beginning, *(a tempo)* at the start of measure 8, and *rit.* (ritardando) at the end of measures 10 and 12. The score includes various musical notations such as slurs, ties, and accidentals.

Freely

2.

Freely

# THE FORCE THEME

Music by  
**JOHN WILLIAMS**

Moderately (♩ = 96)  
Cm

Fm6

G7(#5)

Cm

G7sus

G7

# THE THRONE ROOM

Music by  
**JOHN WILLIAMS**

Maestoso (♩ = 112)

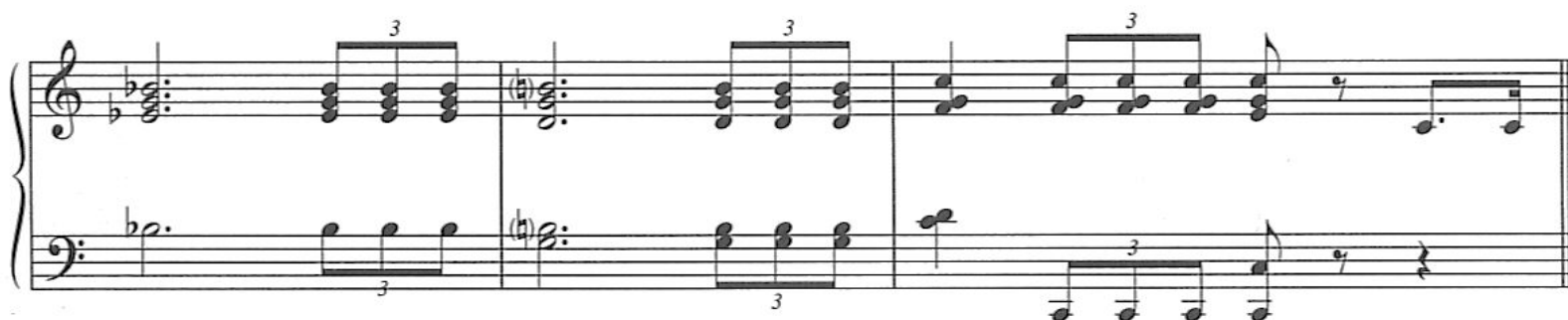
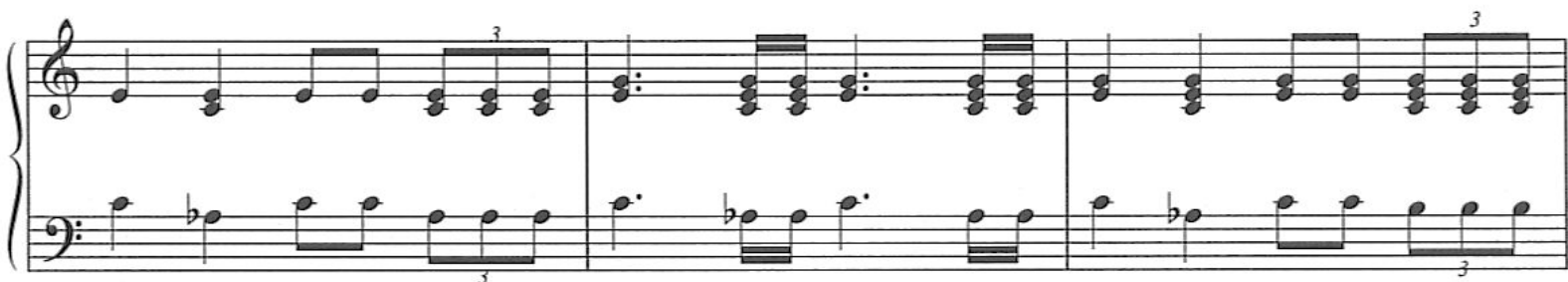

1.

2.

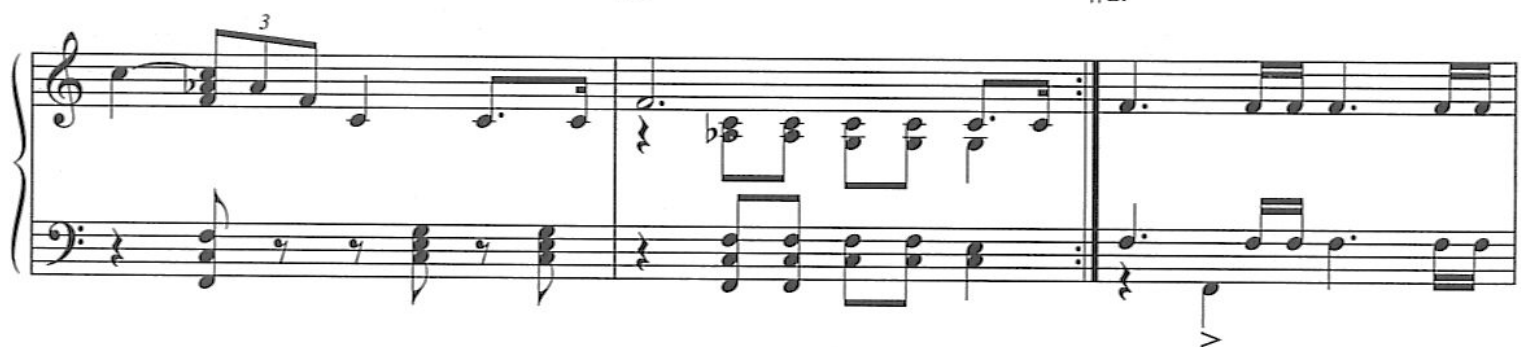

### Poco meno mosso

