

Piazzolla

Astor Piazzolla

Primavera Porteña

für Klavier, Bandoneón, Violine,
el. Gitarre und Kontrabaß

TONOS

Astor Piazzolla
Primavera Porteña
Tango

für
Klavier, Bandoneon, Violine,
el. Gitarre und Kontrabaß

Ed. Nr. 20040
ISMN: M-2015-0071-3

TONOS Musikverlags GmbH Holzhofallee 15 D-64295 Darmstadt

Primavera Porteña

Tango

ASTOR PIAZZOLLA

Allegro

Piano

Bandoneon

Violino

Chitarra el.

Contrabasso

5

①

9

17 (2)

8va Solo
f

p

f *p* *f*

21

f *p*

③

26

pizz. arco pizz. arco

30

pizz. arco pizz. arco

91

8va -1

8va

8va

95

12

G- improvise

100

8va

G- D- D- Eb⁷

104

8va

8va

13

Eb⁷ D^{7b9} D^{7b9}

⑥

50

pizz. tambor

A⁷ D⁷

⑦ Lento

55

rall. p pp soave

rall. solo espress.

arco mp pizz. pp

arco mp pizz. pp

mp pp

61

B_b B_b⁵⁻ G⁶⁻ F⁶ F⁷₅₋ B_b

67

⑧

(sempre *p*)

p

arco

(9)

72

72

73

74

75

76

p

mf

solo

espress.

p

pizz. arco

p

77

77

78

79

80

81

p

pizz. arco

pizz. arco

pizz. arco

pizz. arco

10

11

34 (4)

cresc.

cresc.

cresc.

cresc.

cresc.

38

f

8va...

f

pizz.

f

f

f

⑤

42

46

108

112

14

119

8va

F⁶ G⁷ C C⁶ C⁶

124

rall.

rall.

rall.

rall.

C⁷ C^{6b} C^{6b} E^{b6} F⁷ B^b

16

128

133

137

141

145

149

Primavera Porteña

Tango

ASTOR PIAZZOLLA

Vn **Allegro** 8 **1** 8 **2** *Solo* *f* *8va*

20

24 **3** *pizz.* *arco* *pizz.* *arco*

30 *pizz.* *arco* *pizz.* *arco* **4**

35 *cresc.*

40 *pizz.* **5** *f* *f*

45

50 **6** *pizz. tambor*

56 *arco* *rall.* **7** **Lento** 8 *pizz.* *mp* *pp*

68 8 7 solo 9 *mf* *espress.*

79 *accel.*

83 10 *tr*

89 11

95 12

101

105 13

108

113 (14)

120 (15)

125

129 (16)

137 (17)

143 (18)

148

Primavera Porteña

Tango

ASTOR PIAZZOLLA

Allegro

Bnd 

5 

9 

13 

17 

21 

M

26 3

31 4

35 *cresc.*

39 5

44

49 6

54 *rall.* *solo*

60 **7** Lento
espress.

67 **8**

75 **9**
p

82 *accel.* **10**

89 **11**

93

97 **12**

102

107 (13) (14)

116 (15)

124 *rall.*

129 (16) *f*

134

138 (17)

142 (18)

146 *ff* *rall.* *sfz*

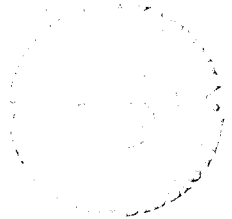

Primavera Porteña

Tango

ASTOR PIAZZOLLA

2

Allegro

①

Chit.el.

15

18

21

25

29

33

36

39 *f*

42 (5) *f*

46 *Bb*

50 *A7 D7* (6) *mp*

57 *rall.* (7) *Lento* *B* *pp*

62 *Bb5- G6- F6 F5- Bb*

67 (8) *p*

72 (9) *p*

77 *G7 9b*

82 *accel.* (10) *Eb- F7*

4
89 (11) A A A
mf

97 (12) G- D- Eb⁷ D⁷ (13)

108 (14)

114

120 (15) F⁶ G⁷ C C^{6b} C^{6#} C⁷ C^{6b} C^{6#}

125 Eb⁶ F⁷ Bb *rall.* A⁷ D⁷

129 (16)

137 (17)

143 (18) *ff*

148 *rall.* *sfz*

Primavera Porteña

Tango

ASTOR PIAZZOLLA

2

Allegro

Pft

8 ① 8 ② 8 ③

27

31

④

35

cresc. ⑤

39

8va ⑤

44

49

⑥

55

⑦ Lento

61

66

⑧

71

76

9

80

10

85

11

Tempo primo

91

12

99

8va

103

8va

107 (13)

112 (14)

118 (15)

123

128 (16) (17) (18)

148

Primavera Porteña

Tango

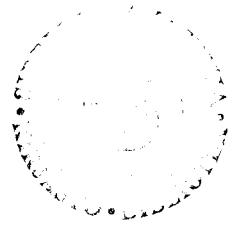

ASTOR PIAZZOLLA

Allegro

Cb

6

①

12

②

18

24

③

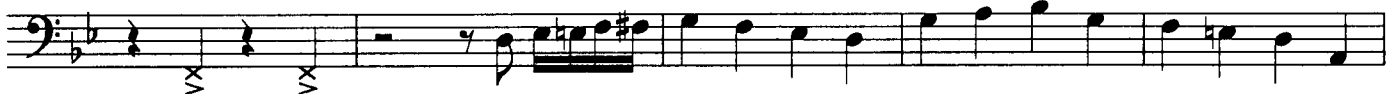

29

④

35

cresc.

f

41 ⑤

46

51 ⑥ arco

57 *rall.* *mp* *pizz.* ⑦ *pp*

63 ⑧ *p*

69 arco *p*

76 ⑨ *pizz.* arco *pizz.* arco *pizz.* arco *pizz.* arco

80 *pizz.* arco *accel.* ⑩

87 ⑪ *mf* 2

97

12

104

13

109

14

114

121

15

126

rall.

16

131

137

17

143

18

148

rall.
