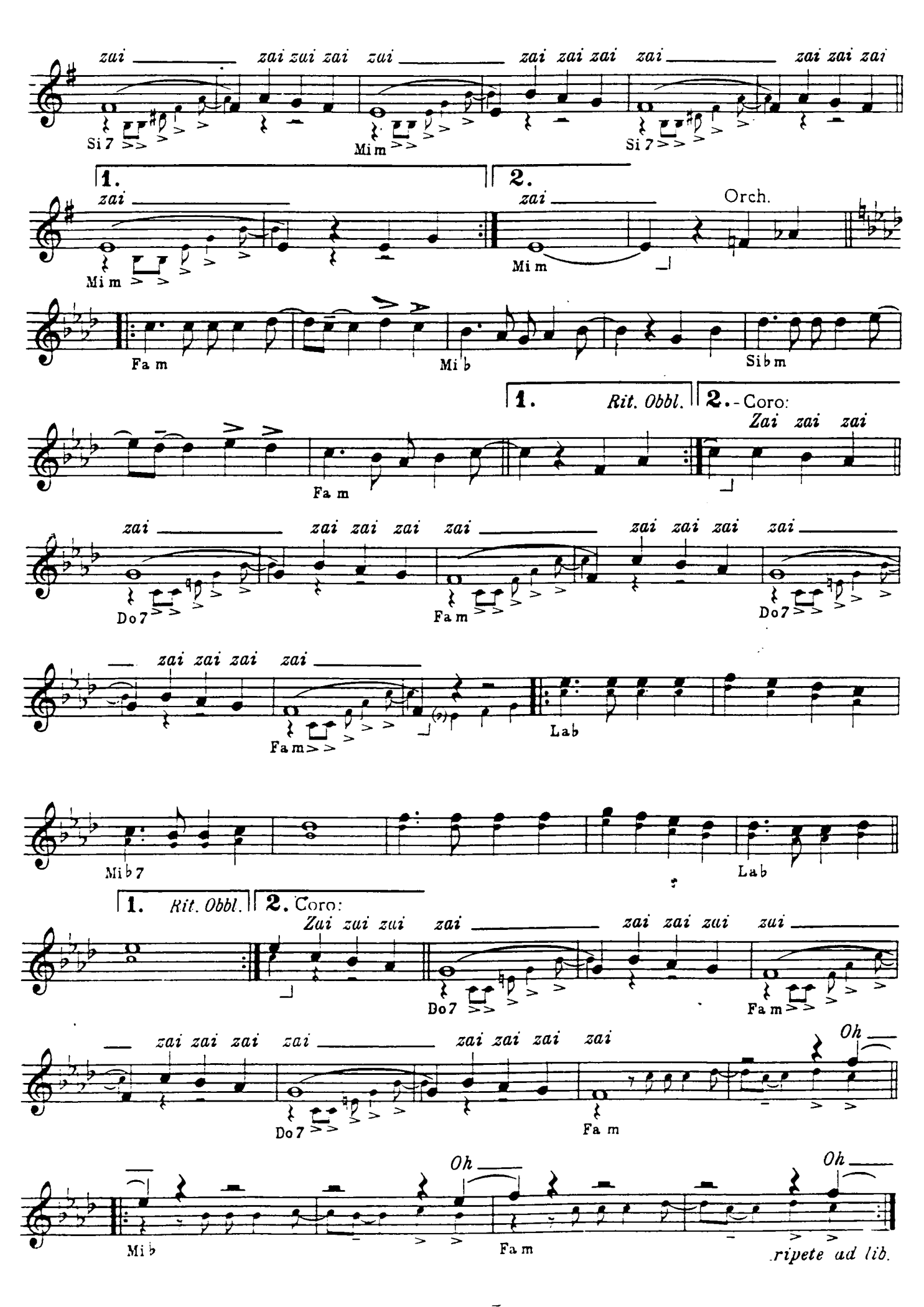
zai zai zai zai zai zai zai zai zai zai zai zai
Si 7
Mi m
Si 7
1.
2.
zai
Mi m
zai
Mi m
Orch.
Fa m
Mi b
Si b m
1.
Rit. Obbl.
2.- Coro:
Zai zai zai
Fa m
zai zai zai zai zai zai zai zai zai zai zai zai
Do 7
Fa m
Do 7
zai zai zai zai
Fa m
Lab
Mi b 7
Lab
1.
Rit. Obbl.
2. Coro:
Zai zai zai
zai zai zai zai zai zai zai zai
Do 7
Fa m
zai zai zai zai zai zai zai zai
Do 7
Fa m
Oh
Oh
Oh
Mi b
Fa m
ripete ad lib.