Ikh hob dikh lib

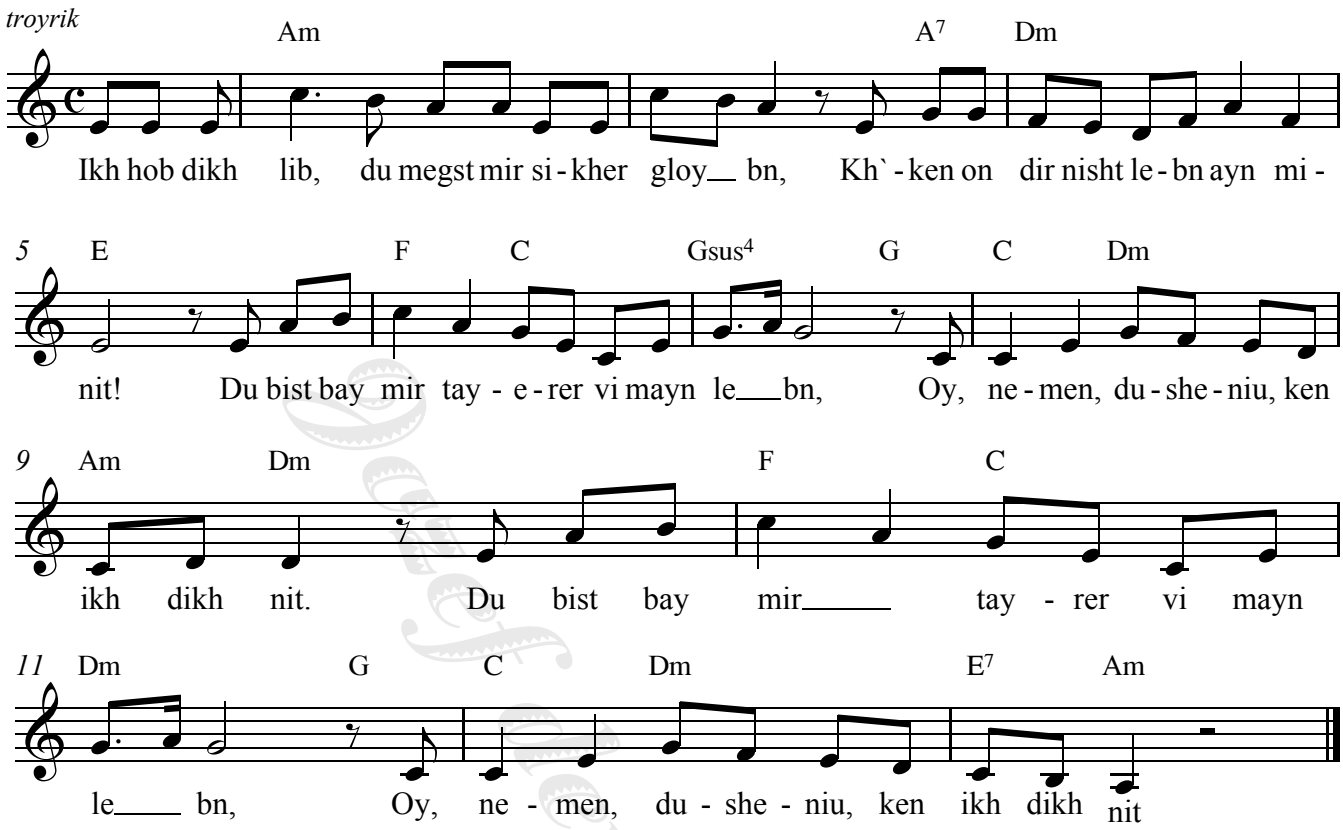

Ikh hob dikh lib,du megst mir sikher gloybn,
Kh´ken on dir nisht lebn ayn minut!
Du bist bay mir tayere vi mayn lebn,
Oy, nemen, dusheniu, ken ikh dikh nit.

2. Oy, vash dir op dayne tsvay vayse hent,
Un drik sey fest zu mayn harzn zu!
Oy, vestu seyn, mayn getroyr liubeniu,
Vi ikh hob dikh emes lib

3. Lign,lig ikh oyf mayn geleger,
Antshlofn vern ken ikh, oy vey nit!
Un dos harz klapt dort vi a tsayger,
Ay, sayt du host mikh ungliklech gemakht!

4. Si gedenkstu vi ikh bin shoyn gevn
Un mayn punem hot vi di sun geshaynt?
Oy, haynt kukshe mikh an, liubeniu,
Mayn punem is shvarz vi koyl haynt.

5. Ikh hob asoy fil in dir gegloybt,
Als in dir, mayn falsher fraynt.
Du host mir mit volkn di oygn zugemakht,
Un du host mikh ungliklekh gemakht.

6. Shteyn, shtey ikh oi vey in mitn jam,
Ikh ken nit kumn tsu a breg.
Du host mir mayn khies aroysgezoygn
Un du gist es mir nit zurik avek.

Joseph Ben Hasinger