Haro 'ah haktanah
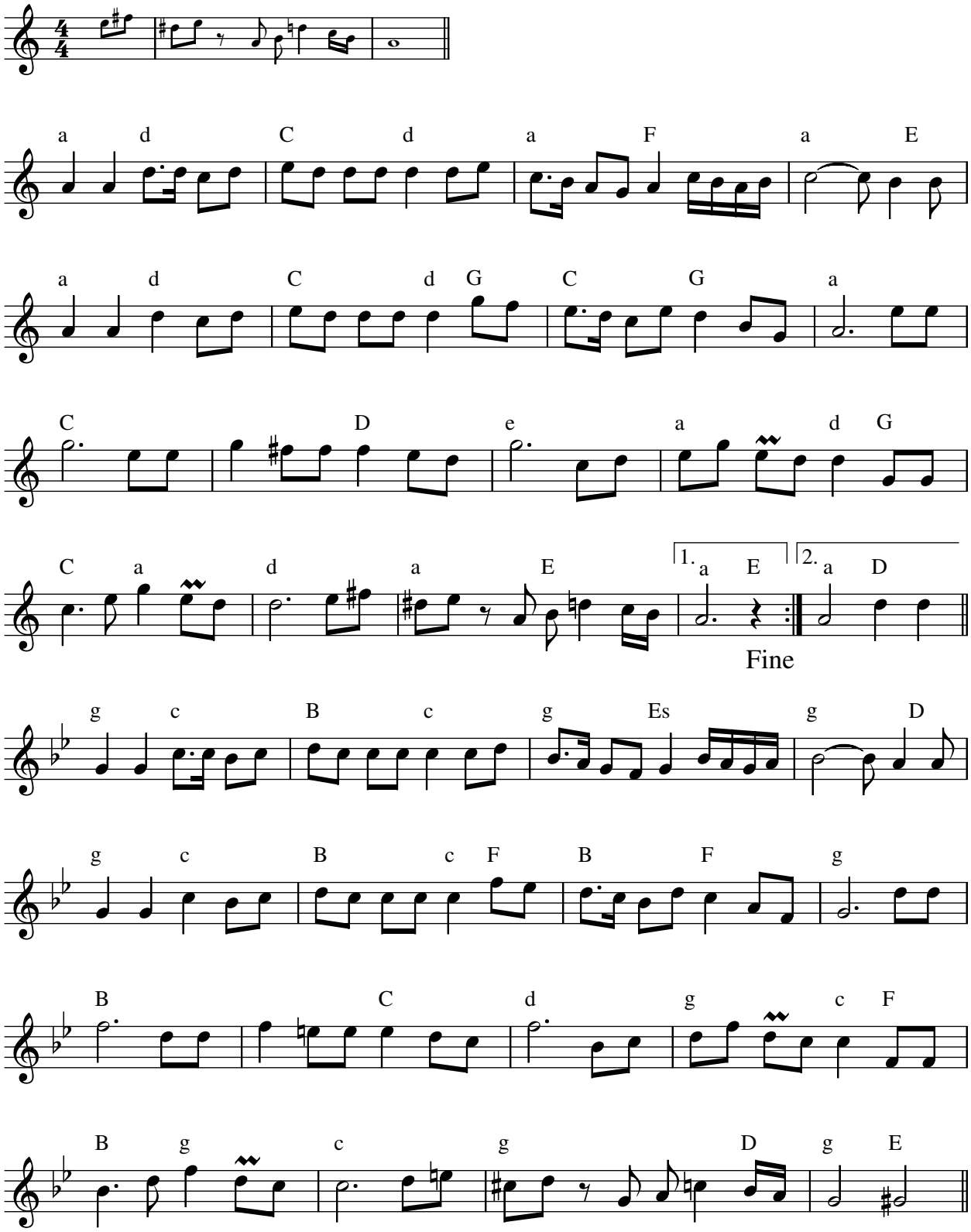
Israel