Édes Gergelem

Ungarn

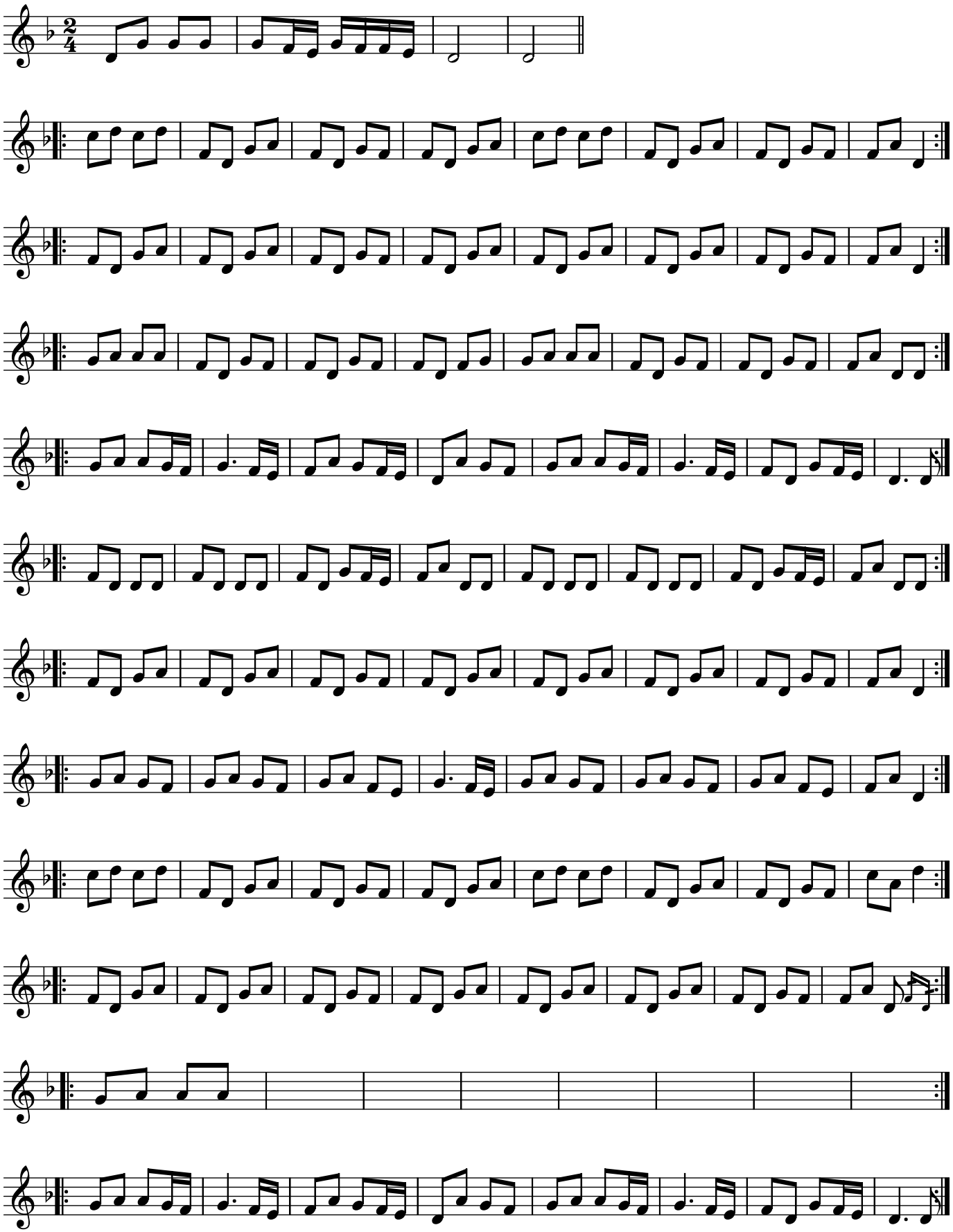

(für "besungene" Flöte)