Trombón 1º

NOBLEZA marcha
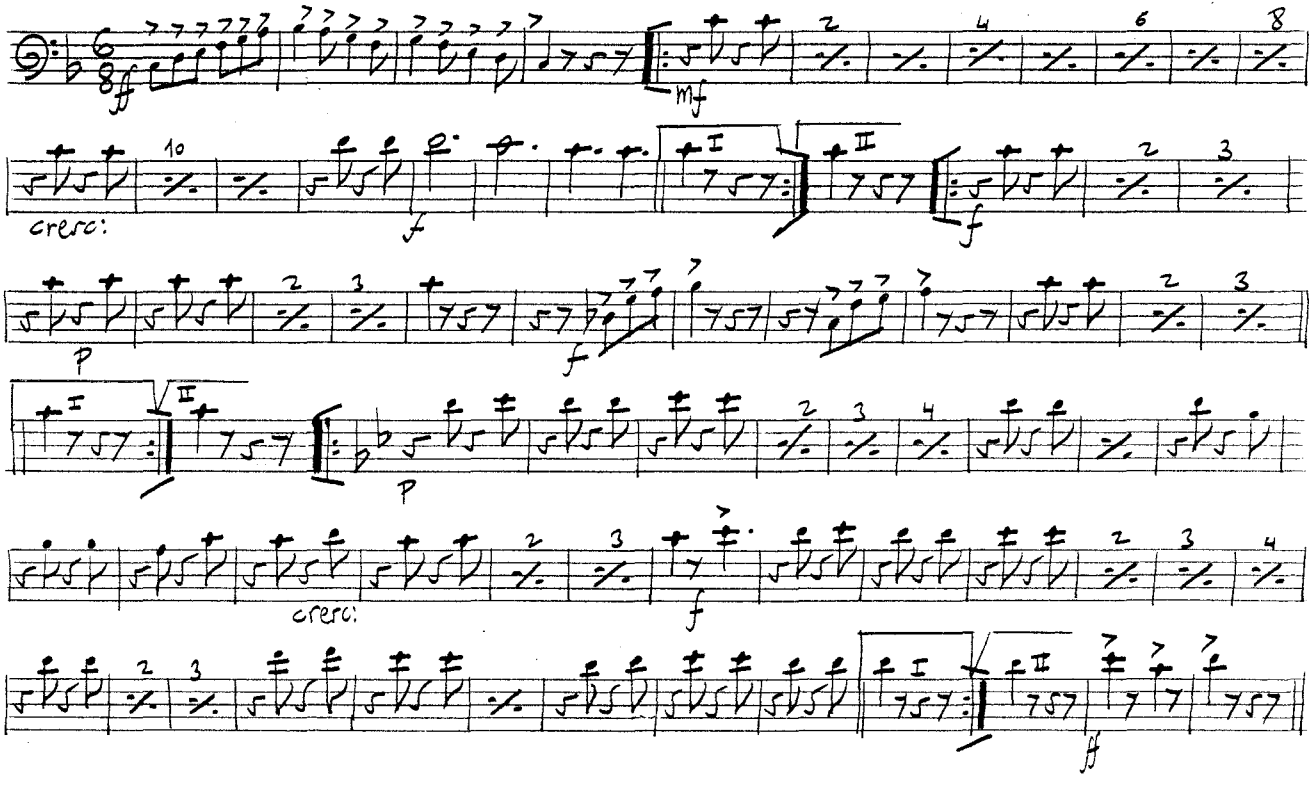
SEBASTIAN VALERO