Hopa horunu

Türkei

instrumental

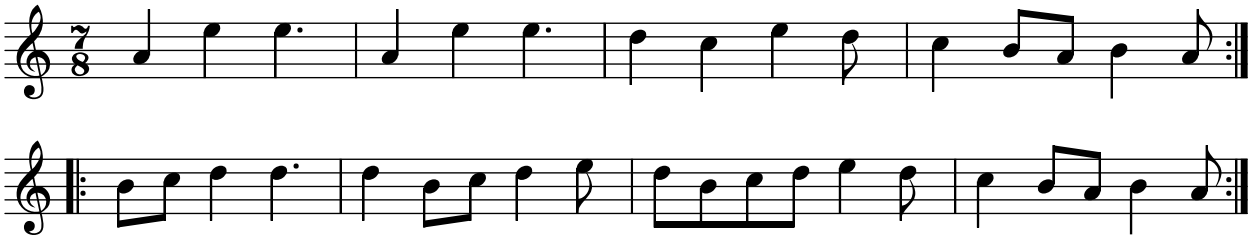

vocal

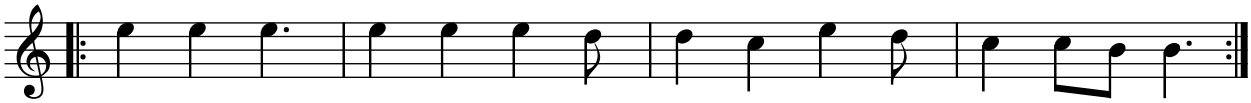

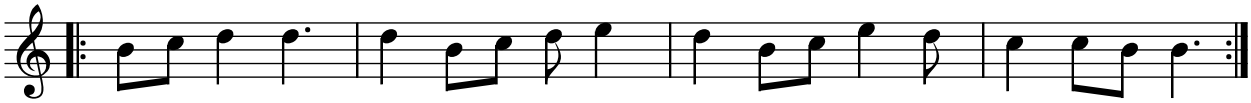

Folge:
Vorspiel: Trommel solo, Improvisation (Dudelsack)
i - v - i - v -
Zwischenspiel: Trommel solo, Improvisation (Dudelsack)
v