Fagot

NOBLEZA marcha
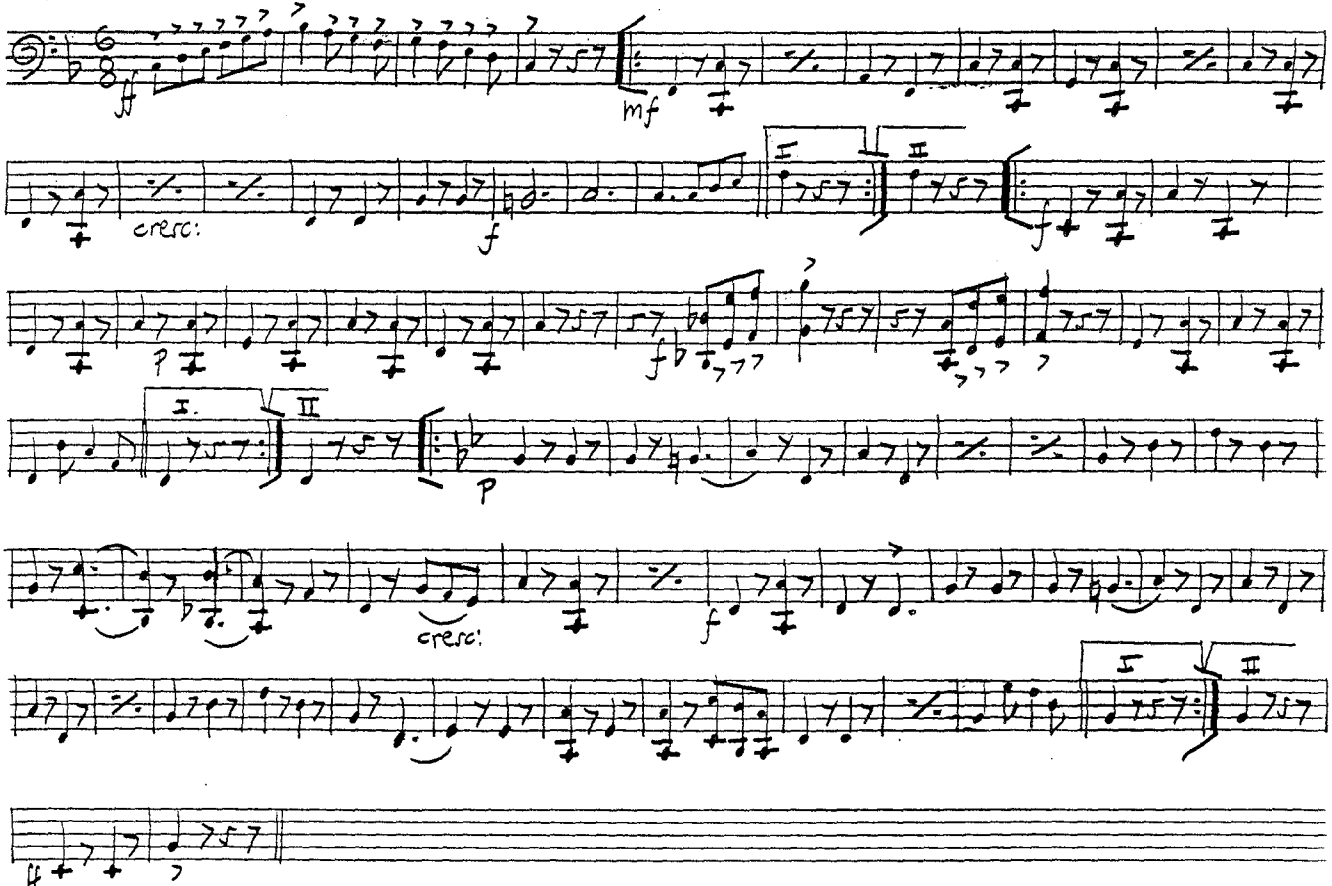
SEBASTIAN VALERO