Sta Tria

Epirus

Lied

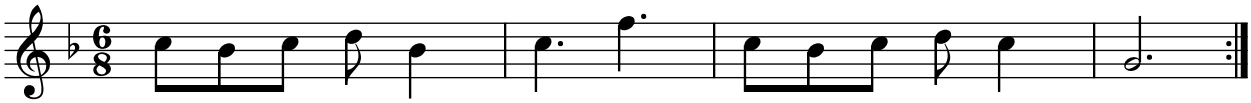

Zwischenspiel

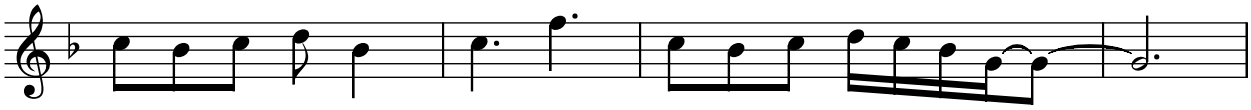

Lied

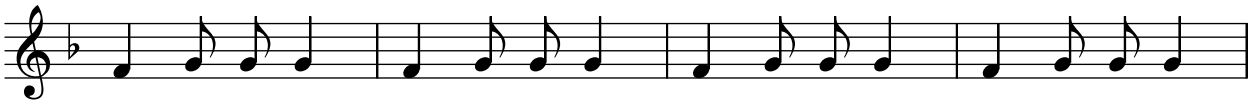

Zwischenspiel, Vorspiel

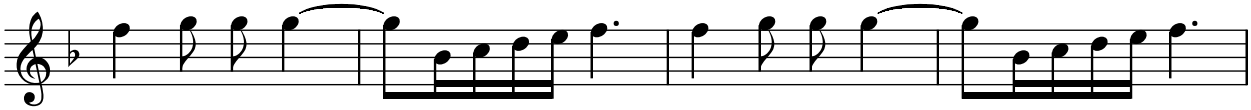
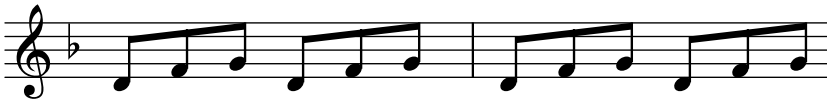
Ostinato