

Revised & Corrected Edition, 1855

"L'OR EST UNE CHIMÈRE,"

from Meyerbeer's Opera of

ROBERT,

N^o. 4. of a Series of Airs.

Arranged as **Duets,** for the

Guitar & Piano-Forte,

& DEDICATED TO

The Misses Mary & Elizabeth Davies,

By

W. NEULAND.

Ent. Sta. Hall.

OP. 12.

Price 3^s.

L O N D O N,

Printed & Sold by S. CHAPPELL, Music Seller to their Majesties,

50, New Bond Street.

Musical's & Vocal-Solo's recording

GUITAR PART

TO NEULAND'S

"L'OR EST UNE CHIMÈRE"

ALLEGRO MODERATO.

INTRODUZIONE. *ff* *Dim* *3* *3* *1*

mf *Dim* *3* *1* *4* *2* *1* *3* *1* *1*

p *1* *2* *4*

Cre- *scen-* *do* *1* *Cre-*

Cre- *scen-* *do* *1* *Cre-*

ALLEGRO.

RONDO. *sf* *sf* *sf*

sf *p*

2 *1* *3* *+* *sf*

mf

f

Dim *pp*

pp

f

p *f*

p *pp*

ff

4228

GUITAR.

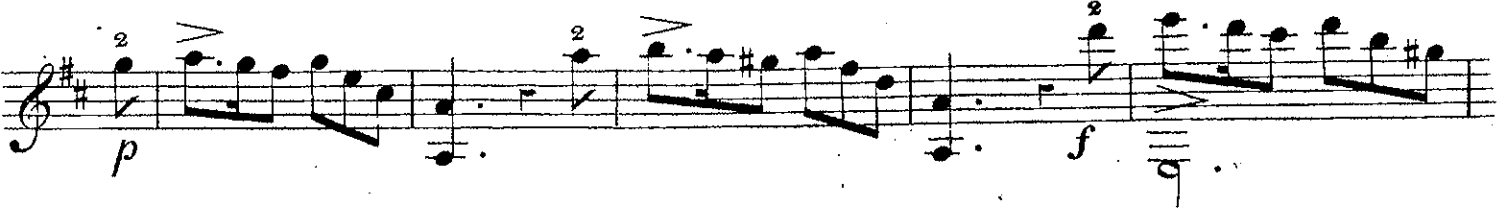

4

GUITAR.

p *Cres*

sf

p

cres. *rallen:* *Piano Forte* *ff*

più presto *pp*

ben marcato *f*

sf

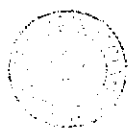

PIANO-FORTE.

1

INTRODUZIONE.

ALLEGRO
MODERATO.

ff *Dim.*

pp *Dolce.*

PIANO-FORTE.

2

f *gva loco* *p*

ALLEGRO. *gva loco*

RONDO.

fp *fp*

fp *fp*

p *Gras*

PIANO-FORTE.

PIANO-FORTE.

PIANO - FORTE.

PIANO - FORTE.

PIANO-FORTE.

più presto

