IO TU E LE ROSE

Valzer lento
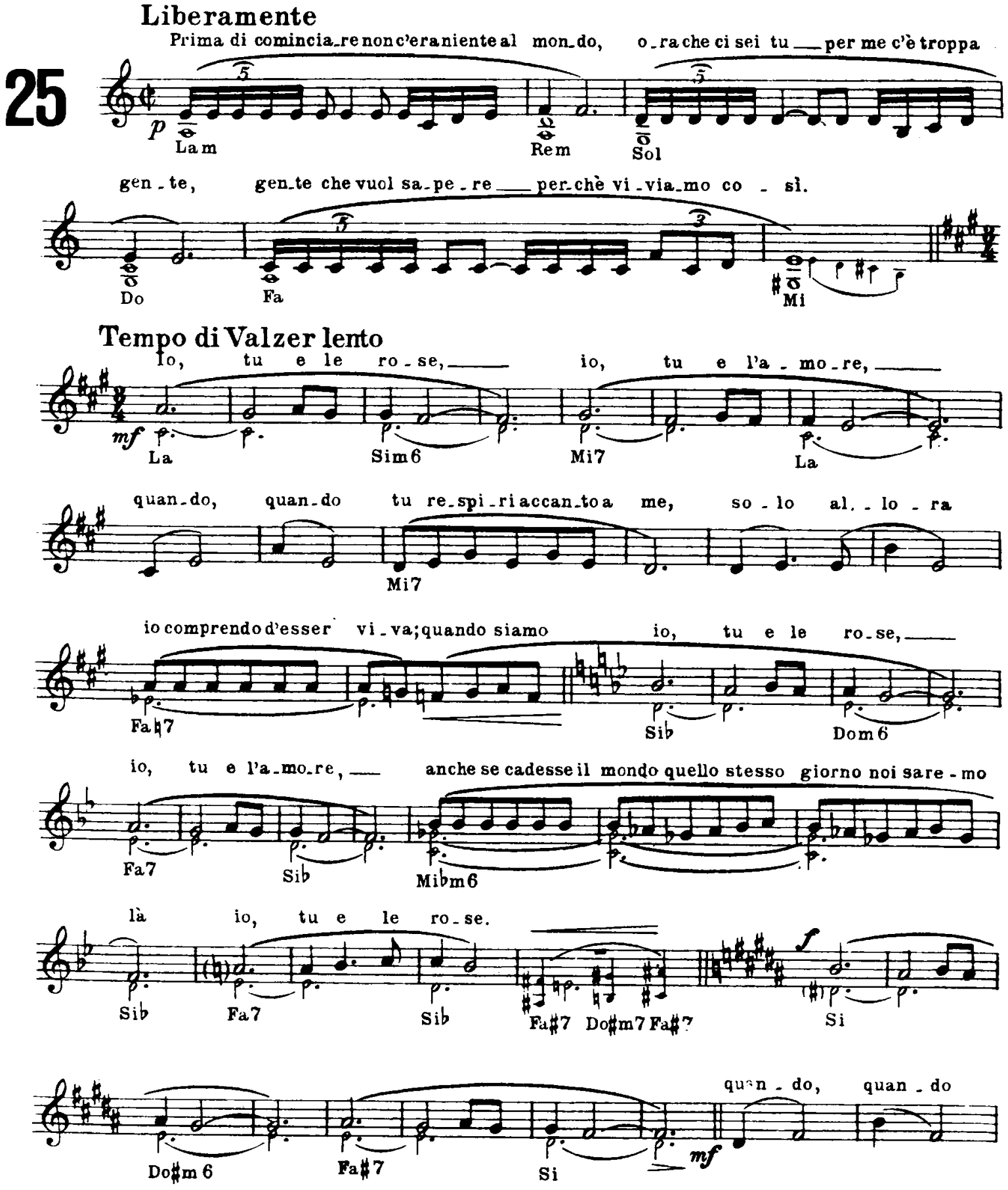
Testo e musica di **PACE-PANZERI-BRINNITI**