

a Mstislav Rostropovich

LE GRAND TANGO

per violoncello (o viola) e pianoforte

VIOLA

Astor PIAZZOLLA
(1921-1992)

Tempo di Tango (♩ = 116)

Proprietà esclusiva per tutti i paesi delle Edizioni BÈRBEN - Ancona, Italia.

© Copyright 1982 by Edizioni BÈRBEN - Ancona, Italy.

Tutti i diritti di esecuzione, traduzione e trascrizione sono riservati per tutti i paesi.

È espressamente vietata la riproduzione fotostatica o con qualsiasi altro procedimento, senza il consenso scritto dell'editore.

Ogni violazione sarà perseguita a termine di legge (R.D. 633 del 22.4.41, artt. 171, 172, 173 e 174).

E. 2386 B.

ff

31

p dolce

40

mf

Deciso

47

f

54

p

62

Detaché

70

Detaché

76

85

f \leftarrow *ff* $>$

mf

95

f rall.

103 *Meno mosso* (♩ = 80)

mf libero e cantabile

rall. *a tempo*

111

f

119

p rall. *mf a tempo*

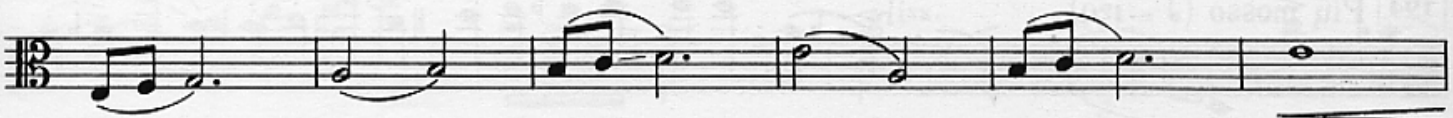
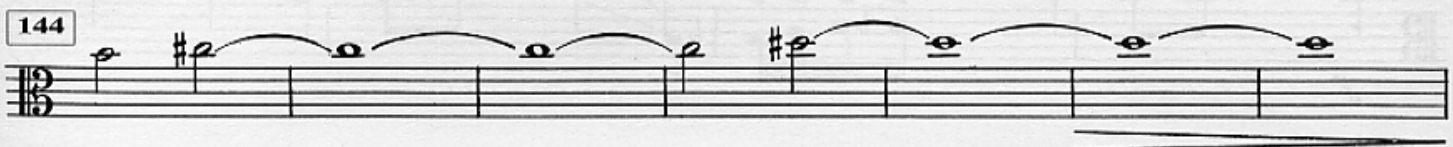
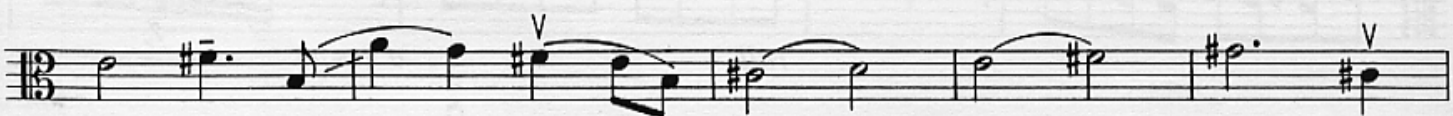

163

171

177

185

194 Più mosso (♩ = 120)

217 Giocoso

225

sfz

gliss.

233

239

247

279

287

294

stacc. frosch

stacc. rude
